Home Edition
TELEPHONE 383-4111
CLASSIFIED 386-2121

The Daily Colonist.

Vancouver Island's Leading Newspaper Since 1858

Rain, Warm
Weather Details On Page 2

No. 27–115th YEAR | VICTORIA, BRITISH COLUMBIA, SATURDAY, JANUARY 13, 1973 | 10 CENTS DAILY 20 CENTS SUNDAY

School Crews Launch Strike;

Contingency Plans Kept Secret

Parents Left in Dark Until Monday's Rush

Bunn
. . . inconvenience in mind

By NANCY BROWN
Colonist Reporter

Parents are going to have just over an hour Monday morning to make any arrangements necessary to get their children to Greater Victoria district schools if a strike by blue-collar workers continues into next week.

School board officials refused Friday night to disclose any details of contingency plans which would be put into effect if the strike, which began Friday afternoon at 3 p.m., is still in progress Monday.

Board chairman Peter Bunn said he recognizes the fact that parents will have to make rush arrangements, but said the board did not want the union to know in advance what the school board planned to do.

The inconvenience of the strike is very much in mind he said.

7:30 a.m. Radio Report

However, a decision has been taken not to release any details until 7:30 a.m. on Monday morning when plans will be read over Victoria radio stations if the strike is still on.

"The short notice is going to be very hard on parents," commented Frances Thompson, former president of the now-defunct Victoria council of Parent-Teacher Associations.

"If the board knows what is going to happen they should give parents the weekend to make their plans."

She pointed out that working parents of young children will be especially hard put to make day care arrangements for their children if some ele-

Continued on Page 2

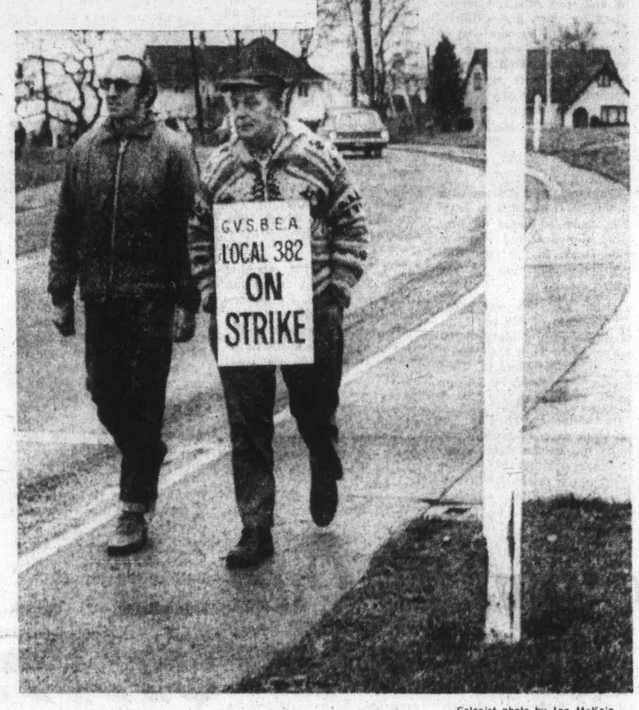

—Colonist photo by Ian McKain

Pickets Ron Satterfield, Malcolm Bissenden at Camosun College

NDP Insists

Pension Age Cut A Must

OTTAWA (CP) — The New Democratic Party will hold the government to its promise of a substantial increase in the basic old age pension but will not insist that it be raised in one jump to $150 monthly, the Commons was told Friday.

The pension now is $82.88 a month.

NDP House Leader Stanley Knowles said the party will give consideration to a figure somewhere between the current basic rate and the rate of $150 advocated by the NDP during the election campaign last fall.

But the raise, promised by Health Minister Marc Lalonde Wednesday, must be substantial to win NDP approval, Knowles said.

He also said the NDP will insist that the government take steps during the life of the new Parliament to lower the eligibilitiy age for receiving old age pensions and benefits under the Canada Pension Plan.

He suggested a bill which would drop the age to 64 from 65 immediately, and then reduce it by one year in each succeeding year until it is down to 60.

Food Cost Continues To Spiral

OTTAWA (CP) — Once again, rising food prices have pushed up the cost of living. Retail prices rose 5.1 per cent in 1972, steepest climb in three years.

Statistics Canada reported Friday that the consumer price index rose to 143.3 in December from 142.3 the previous month and 136.3 a year earlier.

The index is based on 1961 prices equalling 100, so that means it cost $14.33 in December to buy what cost $10 in 1961.

All categories went up, but food prices went up farthest. The one-month increase in food prices was 1.4 per cent, while over the year they rose 8.6 per cent.

Groceries alone rose 8.8 per cent in 1972 — the $20 shopping list of December, 1971, was $21.76 last month.

Food prices had dipped slightly in November after rising steadily.

Although some items — pork, peanut butter, sugar and baby food — went down in price in December, that decrease was more than offset by higher prices for vegetables, fruit, beef, eggs and other foods.

Statistics Canada said the December increases in the over-all index and in the food index were higher than for all recent years except last year.

Continued on Page 2

● Conservatives jump on rising costs. Page 3

● No letup for months for U.S. spiral. Page 5.

Pipe Critics Blamed For Crisis

WEST LAFAYETTE, Ind. (AP) — U.S. Agriculture Secretary Earl Butz said Friday part of the blame for the current fuel shortage in the United States rests with the critics of the Alaskan pipeline project.

"We should have been thinking about the energy shortage when we blocked construction on the Alaskan pipeline five years ago," Butz said. "When we run short of power, the first people to have their power shut off should be those who blocked the Alaskan pipeline."

Marchand Threatens To Quit

Wants Fair Play for French

Marchand
. . . last chance

OTTAWA (CP) — Transport Minister Jean Marchand threatened Friday to leave federal politics if French-Canadians do not get fair play in Parliament.

The Liberal party's chief Quebec spokesman called for a better atmosphere in debate in the Commons, accusing the Progressive Conservative opposition of methods that could divide the country.

"If the atmosphere doesn't become healthier I don't think we will stay very long," he said. "If the tone of debate doesn't change, there are other things to do in life."

Marchand delivered an emotion-charged address exclusively devoted to problems of bilingualism and biculturalism in Quebec and throughout Canada. Much of it dealt with what he said were racially-divisive tactics used by the Conservatives during the October election campaign and since.

"If we really want healthy debate in this House we should forgo the type of petty arguing we have been having . . . .

"I will do my best . . . I'm ready for a last chance. We can continue together to unify the country."

The former Quebec labor leader said French-speaking Canadians do not want special treatment. But they will not accept less than other citizens receive from their federal government.

"We ask for no favor or special concession. But we will not endure being treated differently than others . . . .

"Let's have a healthy battle in a healthy atmosphere."

Prolonged desk-thumping punctuated Marchand's oratory at frequent intervals but there were jeers and shouts from the Conservative ranks.

"All the obstructions to our program to date have come from that side," he said pointing to the Conservative benches. "All they were asking was how much does it cost."

"Who is going to support bilingualism?" he asked.

Claude Wagner, the chief

Continued on Page 2

Fuel Cuts Threaten Railroads

AP, UPI

A spokesman for the Association of American Railroads said Friday, train service could be curtailed soon if there is not a break in the U.S. fuel shortage.

The railroad spokesman said in Washington there was no "serious" disruption in train service yet, but if the shortage continues there could be reduced train speeds, curtailed services on some branch lines and maybe something "even more serious."

He said most oil suppliers had cut back the amount given to railroads to the level of a year ago even though railroad fuel needs are running about 10 per cent above a year ago. The increase is due in a big degree to the movement of the Russian grain shipment, he said.

Airlines earlier had said they were noticing the shortage, especially in New York.

Zebulon, Ky., in the eastern Kentucky Mountains, has been without fuel since Wednesday morning when a rockslide damaged a natural gas line, cutting off heat to some 150 families in subfreezing temperatures.

Gov. Patrick Lucey of Wis-

Continued on Page 2

Active Pass Crash: Soviets Paying 60%

The Soviet Union has agreed to pay 60 per cent of the damage suffered by B.C. Ferries Queen of Victoria in a fatal collision Aug. 2, 1970, with the Soviet freighter Sergey Yesenin, B.C. Attorney-General Alex Macdonald said Friday.

Macdonald released copies of a letter from the Vancouver law firm of Russell and DuMoulin acting on behalf of the Russians. In addition to instructions the lawyers received concerning the Queen of Victoria, the letter points out that the Russians also agree to pay the entire damages to the freighter and 60 per cent of third party claims.

The Queen of Victoria is responsible for 40 per cent of the damage costs under the terms of settlement which Macdonald says have already been agreed to by B.C.

"Peace has broken out with the Russians," Macdonald quipped. "I wish President Nixon could emulate our success. . ."

The spectacular collision, which occurred on a pleasant Sunday, took three lives. All of those killed were on the ferry.

Macdonald agreed the government would have liked to hold the Russian freighter responsible for more than 60 per cent of the damages, but that the settlement out of court would cost the province less in the long run.

The repair bill for damage to the Queen of Victoria came to about $550,000. She was back in service by the end of August, 1970.

Unemployment Funds Running Out Again

● UIC bailout "illegal." Page 2

OTTAWA (CP) — The possibility that the Unemployment Insurance Commission will run out of money next month moved a step closer to reality Friday as the Commons miscellaneous estimates committee made no progress toward voting additional funds.

The government has asked for $1.3 billion in supplementary estimates, $454 million of it for the Unemployment Insurance Commission. The government says it must have the funds by Feb. 8.

The Treasury Board President C. M. Drury said that governor-general's warrants for extra funds can be issued only when Parliament is not in session.

INSIDE

Oil Seeping Into Water —Page 3

Food Shipment Subsidy Urged —Page 33

War Chaplain Killed in Crash —Page 18

Yes, It's Art Says Gallery —Page 15

Britain Holds Wage Freeze —Page 6

	Page
Bridge	24
Comics	17
Church	10, 11
Crossword	23
Entertainment	14, 15
Family	20, 21
Finance	8, 9
Garden Notes	17
Names in the News	3
Provincial Court	18
Sport	12, 13, 16
Television	23

Driving Curbs For California?

Colonist-Los Angeles Times Service

LOS ANGELES — Environmental Protection Agency administrator William Ruckelshaus intends to announce here Monday that he has approved of a "clean-air plan" for southern California that would require drastic restrictions on driving by 1975 — possibly through gasoline rationing that would cut usage by as much as 80 per cent.

The plan would be the subject of extensive hearings here in February and March, reliable sources said. And, they added, it is virtually certain to prompt a congressional review of stringent air-quality standards established under the clean air act of 1970.

Unless modified by congress or the courts, the final EPA proposal would become law before summer.

Reputation In Flames

ALEXANDRIA, Va. (UPI) — Fire Thursday gutted a building here housing the Capitol Asbestos Fabricators Corp.

"This is not a fitting end for an asbestos company," Raymond Layburn, manager of the company, said.

Police Kill Girls' Captor

BUDAPEST (AP) — Hungarian police stormed a schoolhouse Friday and shot and killed one of two teenage brothers who held 14 girls at gunpoint for five days in a futile demand for money and free passage to the West, the Hungarian news agency reported.

Resources for Us, U.S. Told

Barrett Dams Energy

Dave Barrett said Friday he "rejects completely," as premier, that there is any valid argument for a continental energy resource policy."

"The Americans must understand we are a sovereign country that happens to be their neighbor . . . our resources are resources to be managed for the needs and use of the people in Canada," Barrett said.

Speaking in a CBC radio interview, Barrett also said:

● Legislation will be introduced to establish a ministry of the environment;

● There should be a redistribution of legislative seats before the next election to bring fairer representation;

● MLAs' indeminities will have to be increased by an unspecified amount because of added duties requiring them to be full-time members.

Barrett said his stand on continentalism did not mean his government "takes an isolationist stand." However "the resources in our jurisdiction will be managed on behalf and for the people of B.C."

He said any federal attempt to over-rule this anti-resource sharing policy would provide "one major battle in the courts," because "under the existing BNA Act, we have control within our borders."

Speaking specifically about water resources, Barrett said it is a renewable resource. He said the U.S. water shortage is not caused by lack of water but by bad use of existing supplies.

By refusing to give the U.S. additional water, he said, B.C. will be encouraging the U.S. to clean up its own supplies.

Jobless Fund Warrants Illegal—Tories

OTTAWA (CP) — The Conservatives charged in the Commons Friday that the Liberal government illegally bailed out the unemployment insurance system to the tune of almost $500 million.

Gerald Baldwin of Peace River, Conservative House leader, said the government allocated $454 million in governor-general's warrants — in effect by cabinet order rather than Parliamentary approval.

The money was used as part of an advance to pay for benefits.

Baldwin said that only Parliament has the right to make payments over limits set in legislation.

But the government poured money into the system through warrants, he said.

Parliament was not sitting when the warrants were issued in the fall.

Under the unemployment insurance system that came into effect last year the government pays out of consolidated revenue for all jobless benefits over four per cent of the labor force.

The first four per cent is covered by regular contributions made by employers and employees.

As these latter benefits came in late and cannot be fully computed until the end of the fiscal year in March, Parliament allowed the government to advance the system $800 million.

But the government found that the $800 million was not enough so it advanced another $454 million in two stages in the latter part of the year.

He was ruled out of order.

Privy Council President Allan MacEachen said there is no foundation to Baldwin's charges.

"We proceeded properly according to the rules of the House," he said.

Students at the Lansdowne campus at Camosun College will likely be re-directed to the Interurban campus of the college which will be unaffected by the strike. No CUPE people are employed there.

Effects of the strike were already being felt Friday night with the cancellation of five high school basketball games, and the shifting of a sixth to the University of Victoria gymnasium.

Major issues in the dispute include wages, with the union seeking $1 an hour in a one-year contract and the district offering 7 per cent or 25 cents an hour on lowest pay rates.

Other issues include equal pay for male and female janitors, work loads and grievance procedure.

PEETZ
RENTS
SKIS

WATCH OUT!
British Importers Men's Wear
STORE-WIDE CLEARANCE
See Sunday's Paper Page 40

Food Costs Still Rising

From Page 1

The picture for other categories:

Tobacco and alcohol: Up 3.9 per cent in the year, 1.3 per cent from November to December due to higher cigarette prices and liquor price increases in Nova Scotia, New Brunswick and British Columbia.

Housing: up one-half of one per cent for the month because of moderate increases in the cost of building, buying, renting and operating homes. Prices climbed five per cent in the year.

Clothing: Up one-tenth of one per cent for the month, mainly because of higher prices for laundry, dry cleaning and shoe repair. Clothing prices for men and children generally fell, but the cost of women's clothes edged up as the effect of sales on pyjamas and winter coats was outweighed by increases for hosiery, woolen dresses, sweaters and nightgowns. Clothing prices generally climbed by 3.1 per cent in 1972.

Transportation: Up one-fifth of one per cent, due to scattered price increases for new cars, plus seasonal rises in train fares. In the year, the transport index rose 1.4 per cent.

Health and personal care: Up one-tenth of one per cent, partly because of higher haircut prices in Sault Ste. Marie, Vancouver and Victoria. That category increased by 3.9 per cent in the year.

Recreation and reading: Up one-tenth of one per cent, as higher prices for stereo combinations and toys more than offset lower prices for television sets. The advance through 1972 was 3.7 per cent.

Fuel Cuts Threat

From Page 1

consin also ordered state agencies to turn down thermostats to conserve fuel.

A spokesman for the Office of Emergency Preparedness in Washington blamed the country's major oil refiners for the shortage on the ground that they had chosen to produce gasoline for motor vehicles rather than lower-priced heating fuels.

In Rome, a report on world energy warned Thursday that within 10 years the industrial nations of the west may find themselves at the mercy of Middle East oil producers.

"The one-time western notion that the consumer is safe because the Arabs must sell their oil is now a myth," said the report. "The west's insatiable appetite has turned the oil market of the 1970s into a sellers market of unusual security and size."

The report said the United States "though a producer, consumes so wantonly that it has today reached the point predicted as a peril point foreseen for 1980 — that is, the point at which it imports 10 per cent of its oil from the eastern hemisphere.

In Ottawa, Energy Minister Donald MacDonald said Thursday that his country and the United States are negotiating a continental oil agreement to protect both nations in the event of a halt in crude oil shipments from abroad.

School Strike

From Page 1

mentary schools are closed, while transportation could also be a problem if children have to cross town at short notice to go to other schools which remain open.

To complicate matters, union members at the school board office are refusing to cross picket lines, so that switchboard operators will not be on duty to cope with telephone inquiries.

More than 30,000 students are enrolled in Greater Victoria schools.

Picket lines went up Friday at the Paul Building which houses administration offices, and at Mount Douglas high and school and Cedar Hill junior high school where construction work is in progress.

By Monday the striking Local 382 of the Canadian Union of Public Employees expects to have picket lines at most of the 54 schools in the district as well as at the Lansdowne campus of Camosun College.

Union president Fred Neell said Friday night that he could not understand the school board's refusal to give parents a weekend's notice of the plans.

Whatever arrangements they have in mind won't alter our plans at all," he said.

Last-ditch talks will be held Sunday between the school board and the CUPE local, but while Bunn expressed optimism at the outcome Newell saw little hope of reconciliation of differences without substantial concessions from the district.

Bunn said local radio stations have sealed envelopes in their possession to be opened Monday morning, if no settlement is reached Sunday.

If the strike continues, teachers, members of the Greater Victoria Teachers Association, will be reporting for duty as requested by the school board, but will not do any work normally performed by the 269 CUPE members.

Some schools will remain open — the particular ones will depend upon the ability of supervisory personnel to deal with heating units, and the length of time all heating and plumbing facilities continue to operate.

It is understood that senior high school students and their teachers will converge upon Victoria high and that junior high students will be directed to four or five junior high schools. Most elementary schools will continue in operation.

C-I-L Properties Ltd. plans to redevelop the waterfront site presently occupied by the Bapco paint plant.

A number of possible concepts have been prepared for the property.

C-I-L Properties believes that public participation is essential before any application to proceed is made to the City.

You are invited to see models and sketches of the various concepts and to discuss them with company representatives.

AN INVITATION...

Dates: Thursday, Jan. 18
Friday, Jan. 19

Time: 3 P.M. to 9 P.M. both days

Place: Lobby, McPherson Playhouse, Centennial Square

Come And Express Your Views

A special show on the redevelopment can be seen on Channel 10, 9-10 P.M. Tuesday, January 16.

Marchand Threatens To Quit

From Page 1

Conservative spokesman in Quebec, drew special fire. The transport minister referred to Wagner's political shift from Quebec Liberal ranks to the federal Conservatives and asked:

"Has he come here to try to destroy those of us who tried to do something for federalism?"

Marchand said Canada is not one country but five regions, each of which is becoming more conscious of its place in the national scheme. As a result Canada was becoming ever more difficult to govern.

Differences could easily arise between any of these regions, not just between Quebec and the other provinces. British Columbia, Nova Scotia and even Prince Edward Island had their separatists of one kind or another.

Allan McKinnon (PC-Victoria) interjected: "B.C. has not a single separatist."

Those who complained that some regions received more federal aid than others should recognize that the eastern part of the country is poorer than the centre, Marchand said.

"If we keep strict bookkeeping records of how much we aid different regions we are in danger of disintegration . . . We believe it is better to be together than separate."

Canada is a historical accident, he said. English- and French-speaking elements were not here by plan but by chance.

He and other Quebec politicians had come to Ottawa because they believed in federalism, because they saw in their own province people who wrongly said Quebec received nothing from being in Canada.

It was a Quebec problem and one that other provinces did not create. It was not necessarily the fault of English-speaking Canadians that the French did not have fair play. That was immaterial now. But the situation existed.

The problem with Quebecers in federal politics was they had to be continually defending themselves to their own people. That was why the Liberals had used a controversial film during the election campaign to show what influence Quebec cabinet members had at Ottawa.

But the film did not show them taking over the government. They were not replacing Finance Minister Turner or External Affairs Minister Sharp.

And the film had been shown on the entire CBC French network, including the Maritimes, Ontario and Manitoba, not just in Quebec.

Wagner and other Conservatives have charged the Liberals with showing the film only in Quebec, of using one campaign line in that province and another in the rest of the country.

"Tell us about transport," called a voice from the Tory benches.

"You can't all be ministers of social affairs," shouted another, referring to the Liberal cabinet across the aisle.

Marchand retorted:

"It is difficult enough to do the things we have to do in Quebec .... The prejudices on the other side of the House don't help any."

Broken-Hip Falls

YOUR GOOD HEALTH

By Dr. G. C. THOSTESON

Dear Dr. Thosteson: Many elderly people fall and break a hip. From left-handed information, "they say" sometimes the hip breaks and they fall. Would you like to comment?—**Mrs. J.F.M.**

That's one of the "they say" stories that happens to be true.

Of course a good many broken hips are the result of a fall, but in a considerable number of other cases a broken hip causes the fall, instead of the fall causing the broken hip.

Time after time in such cases, the patient says that he (or she) doesn't know why he fell. He didn't slip, didn't stumble. He just fell down and that was it.

The reason is that, as we grow older, our bones tend to become brittle and lose density. The hips bear a substantial part of our weight, and when enough strength is lost in the bone, it can crack as the result of a slight minor movement — or even crack with no added pressure at all.

How to avoid this? Well, our bones are made up of what we call a "matrix," or sort of honeycomb-like structure. The spaces are filled substantially with calcium which gives the bones their strength and density.

Day by day, cell by cell, the bones give up this calcium and replace it with fresh calcium atoms. But in some cases the calcium is lost faster than it is replaced. The bones weaken. The loss of density shows on x-ray, the rays passing more readily through the bones.

Some brittleness is to be expected as we age, but in other cases a disease, osteoporosis, is at work. The research people have found out some things, although not as much as they want and need to learn, about the disease. The exact cause has not yet been determined, although some of the factors are known.

THE WEATHER

JAN. 13, 1973

Rain decreasing to a few showers by noon; winds fresh southeaterly, shifting to fresh southwesterly in the afternoon. Friday's precipitation .37; sunshine 0 hours, 18 minutes. recorded high and low at Victoria 48 and 32. Today's forecast high and low 50 and 40. Today's sunrise 8:02 a.m.; sunset 4:43 p.m.; moonrise 11:43 a.m.; moonset 2:33. Sunday outlook; periods of rain.

East coast of Vancouver Island; gale warning in Georgia Strait, rain decreasing to a few showers in the fternoon; winds rising at times to fresh southerly. Friday's precipitation .66; recorded high and low at Nanaimo 45 and 31; forecast high and low 43 and 34. Sunday outlook; periods of rain.

West coast of Vancouver Island; gale warning continued for adjacent waters; rain becoming showery in the afternoon; winds fresh southerly. Forecast high and low at Tofino 50 and 40. Sunday outlook; periods of rain.

North coast — Gale warnings continued for adjacent waters. Rain this morning becoming showery in the afternoon. Fresh southerly winds. Sunday, periods of rain. Highs today and Sunday in the upper forties.

Extended outlook: Monday through Wednesday — periods of rain; highs 45 to 55; lows 35 to 45; chance of occasional snow or rain.

St. John's	30	16	.08
Halifax	19	8	Trace
Fredericton	6	1	—
Charlottetown	9	2	—
Montreal	4	-8	.02
Ottawa	6	-11	.04
Toronto	25	9	.22
North Bay	7	12	—
Churchill	-9	-18	—
The Pas	12	-8	—
Thunder Bay	24	12	Trace
Kenora	18	3	—
Winnipeg	18	1	—
Regina	-27	7	—
Saskatoon	21	0	—
Prince Albert	19	-8	—
North Battleford	23	2	—
Swift Current	36	24	—
Medicine Hat	39	20	—
Lethbridge	45	25	—
Calgary	42	24	—
Edmonton	23	6	—
Cranbrook	18	9	.26
Castlegar	31	12	.48
Penticton	32	25	—
Revelstoke	15	8	.37
Princeton	29	11	.04
Vancouver	45	36	.64
Prince Rupert	43	35	.58
Comox	47	33	.38
Victoria	48	32	.37
Kamloops	30	19	.01
Whitehorse	-8	-16	.02
Ft. St. John	31	21	.03
Seattle	50	41	.68
Spokane	35	23	.34
Portland	39	33	1.0
San Francisco	61	57	.06
Los Angeles	67	50	—
Phoenix	66	32	—
Las Vegas	53	32	—
Honolulu	78	62	—
Chicago	30	11	—
New York	32	19	—
Miami	71	55	1.17

TIDES AT VICTORIA HARBOUR

	Time	Ht.	Time	Ht.	Time	Ht.	Time	Ht.
	H.M.	Ft.	H.M.	Ft.	H.M.	Ft.	H.M.	Ft.
12	00.25	5.7	08.20	9.5	16.10	3.6		
14	09.05	10.1	17.50	1.6				
15	09.35	10.8	18.40	1.0				

TIDES AT FULFORD HARBOUR

	Time	Ht.	Time	Ht.	Time	Ht.	Time	Ht.
	H.M.	Ft.	H.M.	Ft.	H.M.	Ft.	H.M.	Ft.
12	02.35	7.3	09.40	11.7	17.35	3.6		
13	02.10	8.7	03.10	8.7	10.05	11.6	18.20	2.5
14	03.45	9.8	04.55	9.8	10.40	11.5	19.10	1.6
15	04.15	10.7	07.00	10.5	11.30	11.5	20.00	.9

It's like finding a chest filled with a Pirate's Ransom

INDOOR SAVINGS — ACROSS THE BRIDGE
AT DOMAN'S
USE YOUR CHARGEX or OPEN A CHARGE ACCOUNT
280 Bay Street Just Over Point Ellice Bridge 386-2151

WALL PANEL SPECTACULAR

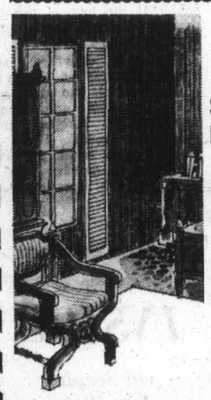

SKELTONE LIGHT OAK — MATCHMAKER SKELTONE DARK OAK — 3.99
SANDSTONE — OLD ENGLISH ELM — SUMMER PINE — OYSTER SHELL 4.25
SPRINGFIELD ASH — ANTIQUE HICKORY — REMINGTON OAK 4.75
SILVER MINT — NAKURA — GOLDEN TEAK — PACIFIC WALNUT—BURL WALNUT—SIERRA OAK 5.95
PRE-FINISHED MAHOGANY 2.98
PANEL ADHESIVE Tube 1.49

BLACK WROUGHT IRON CHANDELIERS 5 LIGHT ONLY 24.50 FOR THE SPANISH LOOK

BENJAMIN MOORE QUALITY PAINTS
LATEX SATIN ENAMEL GLOSS ENAMEL PORCH and FLOOR 15% OFF LIST
ONLY AT DOMAN'S PAINT THINNER GALLON 1.35

BATHROOM SPECIAL CERAMIC TILES 1 1/16x1 1/16 — 1x2 18 Lovely Patterns 99c sq. ft.
10% OFF CEMENT AND GROUT WITH EACH TILE ORDER

PEEL and STICK FLOORTILE 12 Colors to choose from 23c sq. ft. Only 2.07 sq. yd.

LURAN VINYL FLOOR COVERING 12' WIDE—4 PATTERNS 4.95 sq. yd.

10 ONLY 1'8"x6'8" FIR DOORS 3.89 each IDEAL WORK BENCH TOPS

PREFINISHED BIFOLDS 3 ONLY 5'0"x6'8" SAVE $$$ 23.95 each 6 ONLY 6'0"x6'8" AT ONLY 26.95 each

MIXED NAILS 50-lb. BOX 5.85

CEMENT BAG 1.89

NAMES in the

Immig Sought

MONTREAL (CP) — Demetrius Manolakos, president of Montreal's 65,000-member Greek-Canadian community, called on Manpower and Immigration Minister Robert Andras Thursday to grant amnesty to thousands of residents who may be in this country illegally.

New immigration regulations which went into effect Jan. 1 make it illegal to apply for landed immigrant status from within the country. Manolakos asked in a latter to Andras that the government adopt legislation granting an amnesty to those who entered the country before Dec. 31 1972.

Anthony Bartzakos, editor of the Greek-Canadian Tribune, a Montreal newspaper explained that many Greek "visitors" are here for political reasons. He said there are over 8,000 Greek ship deserters and illegal entrants working in Montreal alone.

□

ELBA, Ala. — A disc jockey who was co-owner of radio station WELB was shot in the head and killed while broadcasting his radio show Jimmy C. Follis, 34, died instantly from the bullet wound.

□

MINSK — The Soviet Union and France expressed "profound concern" Friday over the continuation of the Indochina war and called for

Water Feared

BELLINGHAM, Wash. (AP) — The 149,000 gallons of oil that escaped when a pipeline broke near here could contaminate underground water, Washington state ecology department officials said Friday.

Officials said water contamination had not been a concern when the leak occurr

'Speed Shot T

TORONTO (CP) — T men besieged by police in rooming-house flat filled w tear gas shot themselves death early Friday with same gun used seven ho before to kill Metro Toro Constable James Lothian o street in the city's run-d Cabbagetown section.

A 17-year-old companion the pair, Barbara Irene K berley Wilson, was char with capital murder in death of the policeman.

One of them, David Br (Duke) Holmes, 22, was belled as the gunman shot the officer when stopped a car containing men and a woman afte chase through downt streets. Constable Lot was killed as he steped of his cruiser.

The other dead man identified as Walter Eu McVicar, 25, one of thos the gunman's car.

Fellow officers said Co

Seco

PCs

OTTAWA (CP) — The servatives moved their se want-of-confidence motio the government in a Friday, this time specifi mentioning lack of Li government action to with the rising cost of l and with unemployment.

The motion was move Lloyd Crouse (South S the day after the combin of New Democrats, S Credit and minority Li government voted dow Conservative non-confi motion.

The new motion reg the "inertia, indifferenc parliamentary incompet of the government which chosen not to deal wit problems affecting the dian people, particularl "aggravated situation" ing from the rise in the of living and the high r unemployment.

The motion defeated day night by a vote of 107 simply said the g ment did not possess th fidence of the House.

The new motion wi voted on Monday nigh days before the end

ories

issues include equal
nale and female jani-
rk loads and griev-
cedure.

ATCH OUT!
British Importers Men's Wear
TORE-WIDE LEARANCE
See unday's Paper Page 40

d. plans to
waterfront
cupied by
aint plant.

of possible
prepared
property.

lieves that
cipation is
before any
to proceed
to the City.

see models
the various
scuss them
sentatives.

edevelopment
n Channel 10,
y, January 16.

BRIDGE
USE YOUR CHARGEX or OPEN A CHARGE ACCOUNT
51
CULAR
3.99
4.25
4.75
5.95
1.49
BATHROOM SPECIAL
CERAMIC TILES
1/16x1 1/16 — 1x2
99c sq. ft.
% OFF CEMENT AND GROUT WITH EACH TILE ORDER
PREFINISHED BIFOLDS
3 ONLY
5'0"x6'8"
23.95 each
6 ONLY
6'0"x6'8"
26.95 each

NAMES in the NEWS

Immigration Break Sought for Exiles

MONTREAL (CP) — **Demetrius Manolakos**, president of Montreal's 65,000-member Greek-Canadian community, called on Manpower and Immigration Minister **Robert Andras** Thursday to grant amnesty to thousands of residents who may be in this country illegally.

New immigration regulations which went into effect Jan. 1 make it illegal to apply for landed immigrant status from within the country. Manolakos asked in a latter to Andras that the government adopt legislation granting an amnesty to those who entered the country before Dec. 31, 1972.

Anthony Bartzakos, editor of the Greek-Canadian Tribune, a Montreal newspaper, explained that many Greek "visitors" are here for political reasons. He said there are over 8,000 Greek ship deserters and illegal entrants working in Montreal alone.

□

ELBA, Ala. — A disc jockey who was co-owner of radio station **WELB** was shot in the head and killed while broadcasting his radio show. **Jimmy C. Follis**, 34, died instantly from the bullet wound.

□

MINSK — The Soviet Union and France expressed "profound concern" Friday over the continuation of the Indochina war and called for a quick political settlement in a joint communique issued following talks between French President **Georges Pompidou** and **Leonid Brezhnev**, Soviet Communist party general secretary.

MacNaughton
. . . resigns post

□

PERTH, Australia — A Bengal tiger broke loose and clawed a 14-year-old boy as the animal was being hitched to a buggy in a publicity stunt at a racetrack. The teen-ager suffered head and shoulder lacerations and a broken arm.

□

TORONTO — **Charles MacNaughton**, 61, minister of treasury, economic and intergovernmental affairs, has resigned his cabinet post and his seat in the Ontario legislature. His resignation was announced by Premier **William Davis** who praised the veteran cabinet minister as a man who has "left a lasting imprint on the province."

□

SAIGON — Air Force Capt. **Michael Heck**, who refused to fly a B52 mission into North Vietnam, appeared before a panel of officers to decide whether he should face court martial charges.

□

FAIRFIELD, Calif — A Superior Court jury began a second day of deliberations on the fate of a Mexican farm labor broker accused of the largest mass murder in U.S. history. Jurors deliberated the cases of each of the 25 itinerant field hands that **Juan Corona** is charged with slaying.

□

WASHINGTON — **Stan Scott**, a former New York journalist, is being named a special assistant to **President Nixon** and will be the highest-ranking black on the White House staff.

□

OTTAWA — Sweden's foreign minister, **Krister Wickman**, is to visit Ottawa Feb. 19 and 20.

Water Contamination Feared from Oil Spill

BELLINGHAM, Wash. (AP) — The 149,000 gallons of oil that escaped when a pipeline broke near here could contaminate underground water, Washington state ecology department officials said Friday.

Officials said water contamination had not been a concern when the leak occurred because of cold temperatures and frozen ground.

But with rains and temperatures that rose to 40 degrees Thursday night, a spokesman said there is now "a good chance" the oil will be absorbed by the ground and seep into ground water.

The pipeline ruptured late Wednesday night, spilling Alberta oil onto farmland about six miles north of Bellingham. The oil was destined for Atlantic Richfield and Mobil Refineries outside Bellingham, about 60 miles south of Vancouver.

Round-the-clock cleanup operations continued Friday as five pumper trucks with vacuum devices sucked up the oil. By mid-morning, an estimated 16,000 gallons had been recovered.

The ecology department said more trucks were being brought in in hopes of cleaning up the oil accumulations by late Friday or today.

The spokesman said oil accumulations now are confined to low spots across a 4-acre area and final cleanup would take two weeks or more.

She added that Trans Mountain Oil Pipe Line Co., the Vancouver-based owners of the broken line, can be required by the ecology department to drill test wells to determine the extent of any ground water contamination.

She said oil found in two ponds has increased suspicion that some contamination already has occurred.

There is no evidence of wildlife damage, however, she said.

The pipeline broke along a weld and oil gushed from the pipe onto farmlands and through irrigation ditches for about 10 minutes before the break was discovered and the oil diverted to a different pipe.

The company had completed repairs to the line Friday and were getting ready to send oil through the line again in a test run.

'Speed Freaks' Shot To Death

TORONTO (CP) — Two men besieged by police in a rooming-house flat filled with tear gas shot themselves to death early Friday with the same gun used seven hours before to kill Metro Toronto Constable James Lothian on a street in the city's run-down Cabbagetown section.

A 17-year-old companion of the pair, Barbara Irene Kimberley Wilson, was charged with capital murder in the death of the policeman.

One of them, David Brian (Duke) Holmes, 22, was labelled as the gunman who shot the officer when he stopped a car containing two men and a woman after a chase through downtown streets. Constable Lothian was killed as he steped out of his cruiser.

The other dead man was identified as Walter Eugene McVicar, 25, one of those in the gunman's car.

Fellow officers said Constable Lothian — who was on his second night of duty after returning from a holiday in his native Scotland — knew McVicar as a drug pusher.

Witnesses to the shootings of the 28-year-old policeman said he caught up with the fleeing car when it crashed into a parked car on Amelia Street.

A man got out of the car, steadied his shooting arm on its hood and shot the constable in the head. Police said the officer had his gun out of the holster but had not fired it.

The fugitives' car sped off but had another rear-end collision, and the occupants fled in a taxi.

Descriptions of those in the car led officers to the rooming house, which was encircled by an emergency squad equipped with bullet-proof vests, steel shields, gas masks and high-powered rifles for such situations.

Second No-Confidence Bid

PCs Attack Costs

OTTAWA (CP) — The Conservatives moved their second want-of-confidence motion in the government in a week Friday, this time specifically mentioning lack of Liberal government action to deal with the rising cost of living and with unemployment.

The motion was moved by Lloyd Crouse (South Shore) the day after the combination of New Democrats, Social Credit and minority Liberal government voted down a Conservative non-confidence motion.

The new motion regretted the "inertia, indifference and parliamentary incompetence" of the government which had chosen not to deal with the problems affecting the Canadian people, particularly the "aggravated situation" arising from the rise in the cost of living and the high rate of unemployment.

The motion defeated Thursday night by a vote of 148 to 107 simply said the government did not possess the confidence of the House.

The new motion will be voted on Monday night, two days before the end of the throne speech debate. It was moved by Crouse with only about 20 persons in the House.

Crouse moved the new motion on the same day as Statistics Canada announced that the consumer price index rose to 143.3 in December from 142.3 in November, mainly because of higher food costs.

The index had risen 5.1 in 1972, the highest year-long increase since 1969 and the index for groceries was up 8.8 points on the year. The index is based on 1961 prices equal 100.

The government was flooded with questions at the opening of Friday's sitting as MPs pressed for action and answers.

In response to questions from Conservative Leader Robert Stanfield, Prime Minister Trudeau said the government has prepared price and wage control plans, "which we will bring into action if necessary."

But he added the government would give no adance notice of "when we are going to do so."

Stanfield asked if the government is contemplating action with regard to the price of food and Mr. Trudeau pointed out that the government wants a committee to investigate food costs.

New Democrat Leader David Lewis asked Trudeau whether the government is willing to consider a food price freeze and some support for farmers who would suffer from a freeze as an interim measure while the committee is considering the whole problem.

Trudeau, quite abrupt when answering Conservative questions, appeared more conciliatory when answering those of the leader of the party holding the balance of power in the Commons.

He said Lewis's suggestion is not a simple one. Such a suggestion should be made to the committee which could recommend interim action.

Finance Minister John Turner told Lewis that the agenda of a forthcoming meeting with provincial ministers of finance has room for a discussion of possible collaboration in imposing food price controls. But the minister said most provincial governments oppose such a freeze.

STOREWIDE
CLEARANCE

8 Floors of Exciting Savings on Home Furnishings

Outstanding savings in all furniture departments during our January Clearance Sale — Floor Samples — Discontinued Lines.

SUBJECT TO PRIOR SALE

Chesterfield Suites

1 only. Smartly styled Tuxedo — Black naugahyde Sofa and Chair. To Clear 199.00
3 only. New apartment size 72" Long Sofa with matching chair. Arm caps included. 1 gold, 2 brown. To Clear 419.00
1 only. Tynan Sofa and Chair in smart Marine color cover. High pillow back. To Clear 429.00
1 only. Kroehler's Best Selling Tuxedo. Naugahyde Sofa and Chair. Coil spring base. Large suite. Brown. To Clear 399.00
1 only. Large Colonial Cape Cod Suite. Wing back, full pleated skirt base. Brown floral. To Clear 499.00
SEE MANY OTHERS INCLUDING LARGE SELECTION OF LOVE SEATS— PRICED FROM 99.00

CHAIRS — ROCKERS RECLINERS

Over 100 to Clear from our Warehouse—One of a kind. At Low Clearance Prices!

20 only. Decorator covers on these High Back Rockers. Walnut arm trim. Full rocker action. To Clear 49.00
6 only. Rocker Recliners in rich Naugahyde covers. Green, Brown, Black. It rocks, it reclines. To Clear 99.00
6 only. Betsy Ross Swivel High Back Decorator Rockers in rich hard-wearing covers. Assorted colors. Skirt base. Reversible cushions. To Clear 139.00
3 only. Large man size Spanish Recliners. Designed by Sklar. Heavy velour covers. Red or Gold. To Clear 329.00
2 only. High Back Wood Rockers. Black. To Clear 39.00
Heater Vibrator Recliner. It heats, it vibrates, it reclines. Brown or Black. To Clear 119.00

Dinettes and Dining Room

1 only. 4 Swivel Chairs plus 42" Round Table. Butcher block arborite top. Chrome base. To Clear 319.00
1 only. Large 7-Piece Table and Chairs. Table 36"x48"x60". 6 high back padded chairs. Brown tones. To Clear 169.00
1 only. Double Pedestal Dinette Suite in chrome. Swivel chairs and extension table, oval style, 36"x48"x60". To Clear 159.00
3 only. Large 7-Piece 42"x66" Table with 6 Chairs. Beautiful white and gold. To Clear 199.00
3 only. For the Large Family. Seats 8. Extra large table 42" wide extending to 60" or 84". Walnut arborite scratch-resistant top. To Clear 199.00
Apartment Drop Leaf Suite. Walnut and chrome. 3-piece suite. To Clear 37.00
1 only. Knechtel French Provincial Dining Room Suite. Oval shaped table. 4 side chairs plus large china cabinet. Fruitwood finish. To Clear 945.00
1 only. Pecan finish 7-Piece Dining Room Suite. Large glass top round table, 4 chairs. Buffet base with door. China cabinet. To Clear 599.00

Bedroom Furniture

OPEN STOCK BEDROOM FURNITURE AT BUDGET PRICES — OUR CLEARANCE SALE!

6-Drawer Dresser with Adjustable Mirror. Rich walnut finish. To Clear 85.00
Walnut 4-Drawer Chest. Hardwood frame. To Clear 35.00
Panel Bed. 54" double size. Head and footboard with metal rails. To Clear 19.00
Smart Small Size Bedroom Suite. Ideal for small room. Nova walnut. 6-Drawer Dresser and Mirror, Chest and Bed. To Clear 175.00

Our Best Selling Walnut Veneer Suite is not available in full Suites until May so we are clearing the odd Dressers and Beds.
Large 54" 6-Drawer Dresser with Plate Mirror. To Clear 179.00
9-Drawer Triple Dresser and Plate Mirror. To Clear 239.00
Students' Deluxe Desk in Walnut 105.00
Panel 60" Queen size Headboard or 39" Single 71.00
These Pieces are all Quality Furniture!

1 only. Cedar lined Storage Chest. Walnut exterior. To Clear 89.00
Spanish Bedroom Suite with twin mirrors on dresser plus door chest and large panel headboard. 1 only, so we are clearing. To Clear 499.00

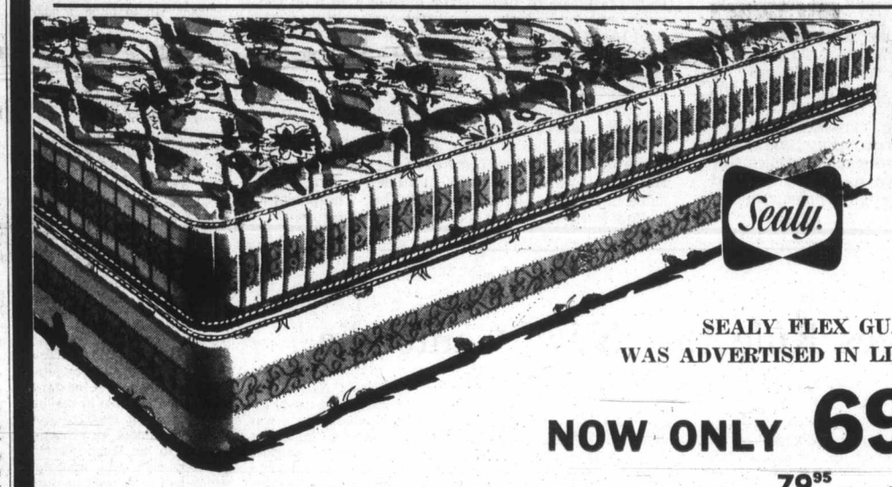

HURRY UP AND SAVE $20.00!

SEALY FLEX GUARD
WAS ADVERTISED IN LIFE at $89.95

NOW ONLY 69.95 Each Piece Twin Size
79.95 ea. pc. full size

Hurry in and take advantage of this limited offer. Now get the identical quality for $20.00 less. Satin cover deep-quilted through. Sealyfoam. Firm support from the twice-tempered Dura-Flex inner spring and patented Dura-Guard foundation.

BIGGER SAVINGS IN MODERN SIZES

Queen size 60"x80", 20% more room than full size. Was advertised in LIFE at $249.95. NOW, 2-piece set 199.95
King size 76"x80", 50% more room—5" longer, 22" wider. Was advertised in LIFE at $359.95. NOW, 3-piece set 299.95

SAVE TIME AND EFFORT WITH THIS GREAT

Hoover Washer-Spin Dryer

- Washes and spin dries 12-lb. load of clothes in less than 4 minutes.
- Average family wash in 30 minutes.
- The secret is the side-mounted pulsator for 100% wash action top, centre and bottom.
- Portable, no plumbing needed. Washes anywhere—rolls on casters.
- Rinse cycle gives you deep immersion rinsing—removing all dirt and soap, and lint filter.
- Lifetime stainless steel tub.
- 2 separate motors: no transmission, means trouble-free operation . . . wash and rinse at same time or separately.

189.00

737 YATES ST. Downtown 382-5111 STANDARD FURNITURE

The Daily Colonist.

"An Independent Newspaper . . . The Organ of No Clique or Party"

1858 — Published every morning except Monday by The Colonist Publishers Limited at 2621 Douglas Street, Victoria, B.C. Second class mail registration number 0516. All undelivered copies or any notices respecting changes of address are to be sent to the above address. Member Audit Bureau of Circulation. — 1973

RICHARD BOWER — Publisher and Editor-in-Chief

Canadian Fuel Exports

THERE ARE TWO OPPOSING ways of thinking about exploitation of Canada's fossil fuel reserves, discovered and undiscovered. One is that if they are allowed to linger in the ground, they will be superseded by other, newly developed sources of energy, and will be of no benefit either to today's Canadians or to future generations. The other is that the new sources of energy in practical form are not just around the corner, and that present supplies of petroleum fuels and easily-mined coal soon could be exhausted if Canada were to respond fully, with exports, to the insatiable needs of the United States.

The Colonist cited one such clash of opinions last fall. On one hand was the managing director of the Canadian Petroleum Association, D. B. Furlong, attacking academic critics of the proposed Mackenzie Valley pipelines to carry oil and gas out of the Arctic, and saying that "it doesn't seem to matter to these supposedly well educated people that these assumptions on which their supposedly scholarly opinions are based are almost entirely wrong." On the other was Dr. J. Tuzo Wilson, principal of Erindale College of the University of Toronto and professor of geophysics, saying that demands for gas and oil are rising so rapidly that Canada's Arctic resources if exported would meet United States requirements for only "a very few years."

Dr. Wilson suggested that Canada should keep its petroleum resources and not export them; should carefully plan slow development of them for the long-term benefit of Canadians and should use the extended time to do research on practical new sources of energy to replace the used-up or prohibitively expensive fossil fuels. He quoted Canada's deputy minister of energy as saying that Canada's own demand for petroleum cumulated over 30 years would exceed existing proven reserves of conventional petroleum even without any addition for exports of oil and natural gas.

Mr. Furlong later wrote to say that he did not believe, and that he would say that no one within the petroleum industry had ever suggested, that Canada should try "to solve the so-called 'energy crisis' of the United States." Rather, he said, "I believe that we should profit from the opportunity it affords and so help finance and encourage the development of our country. We certainly need to use good judgment, but, in my opinion, the development of the Arctic, the offshore Maritimes, the future development of the sedimentary basins in British Columbia and Alberta will need to be supported by a rational export program . . . I strongly hope that the tremendous opportunity now available to open up Canada's North will not be dissipated."

This moderate view of the need to export to sustain exploration and development may appeal to most Canadians. But is not the concept involved in the "North American continental energy policy" brought to the fore again at the U.S. Senate Interior Committee hearings on fuel shortage problems. A continental energy policy by the very wording of the phrase would mean using resources where the appetite is greatest.

At least Canada should ensure that its own needs are amply cared for, well into the future, before exporting any surplus energy, and should insist on equivalent economic concessions if it is to share its resources with the United States. It can hardly go unnoticed in this country that so great is the U.S. need for fuel that the proposed pact to import Soviet Union natural gas for 25 years involves a price of $1.50 for 1,000 cubic feet, compared with about 45 cents delivered for U.S.-produced gas.

Victoria's New Member

EVERY ONCE IN A WHILE—through the sheer weight of the law of averages — a man who is articulate, witty and well-informed is elected to Parliament in Ottawa. Fortunate indeed is the constituency which has such a representative and the party to which he belongs, for individuals who possess these virtues are sadly the exception rather than the rule in the House of Commons.

Though it may well be considered too early in the session to bestow this accolade on any tyro backbencher in the House, it must be said that if his maiden speech is anything to go by, Victoria member Allan McKinnon has all the makings of such a man.

True, maiden speeches are generally designed to demonstrate the new member's locutionary ability and traditionally contain numerous "plugs" for the speaker's home riding. However, though Mr. McKinnon made a number of references to Victoria they were hardly of the "plug" variety. On the contrary, he gave the House a remarkably concise and pithy run-down on the socio-economic problems of this constituency which have so largely resulted from the application of federal government policies in recent years.

A good example of the kind of clout Mr. McKinnon appears ready to use was his demand that Victoria shipyards be given a fair share of government contracts.

"In a flatulent press release of about one year ago," he told the House, "the government announced that defence contracts were to be allotted on a zonal basis. To my knowledge, there has been no indication of this reasonable concept being put into effect.

"I should like to point out to the government that Victoria shipyards are second to none in efficiency. Our yards have never burned a ship on the ways; our yards have never subjected a ship to the acid test given the Restigouche; our shipyards have never submitted a bill for two-and-a-half times the estimate for a refit . . ."

Having put that effectively on the national record Mr. McKinnon then moved on to other areas making equally jolting and valid jabs.

Not only has it been a long time since the name of Victoria has been even mentioned in the House of Commons, but it has been a long time since it was represented by a member who packs a wallop. Perhaps at long last we have a champion.

Confidence Shattered

Same Faces Rule the 'New' Cambodia

By MARK FRANKLAND from Phnom Penh

The war in Cambodia has done more than destroy villages and towns: it has shattered the confidence of the Cambodian ruling class.

Most of the French-educated middle class gave a tremendous sigh of relief when Prince Norodom Sihanouk was overthrown by his own government two and a half years ago. Younger Cambodians felt they were going to shape a new Cambodian society. They were pretty vague about how to do it, but they knew they wanted no more autocracy such as Sihanouk's. They were certain, too, that they would do away with corruption.

★ ★ ★

The presence of Vietnamese Communist troops along Cambodia's borders with South Vietnam gave the new enterprise an exciting nationalistic flavor. The Khmers would not just make a new Cambodia: they would also drive out their traditional enemies, the Vietnamese. Far from looking on the coming war as a distraction from the complicated business of putting Cambodian society to rights, a good many Khmers seemed to think that the two would go very well together.

I remember a long conversation one evening in April 1970 with a young Cambodian intellectual who expounded at length on the need for the new Cambodia to forge itself in violence. (Some western diplomats who should have known better, were saying much the same thing at the time.)

The trouble was that very few Cambodians had any idea of what war against the Viet Cong and North Vietnamese would be like. A few weeks after the coup against Sihanouk the government organized a pageant in Phnom Penh's large sports stadium. It showed the Khmer people rising from their sleep (induced, of course, by Sihanouk) and pushing the Vietnamese from Cambodia in one mighty sweep. The evidence is that the government thought the war would be about as simple as that.

One of the things that went wrong was that pretty much the same people went on running the country as had been running it before, albeit then under Sihanouk's command. A handful of men loyal to Sihanouk were removed from power. A few people whom Sihanouk particularly disliked and kept in the shade moved back towards the centre of things. But it is typical that Marshal Lon Nol, today Cambodia's president, was himself Sihanouk's last prime minister.

As the war got worse and it became obvious that Cambodia was not going to triumph over the Vietnamese rapidly, if ever, the Cambodian elite started to fall apart. In 1970 it had somehow been assumed that all the elite — from university students up to generals — would have their share in running the new Cambodia. It was also assumed, though usually not very explicitly argued, that the new Cambodia would also be a better Cambodia.

★ ★ ★

The ruling class quarrelled over these two issues: how power should be shared and what reforms should be carried out. The chief squabble was over power and the angriest criticism one hears of the government in Phnom Penh today comes from those who have been excluded from it. Probably inevitably, power has been concentrated among fewer and fewer people until today's Cambodian government represents less of the elite than any of its predecessors. The key man in the government is Marshal Lon Nol's younger brother, Brigadier-General Lon Non, who is, as one disapproving diplomat put it, "minister for practically everything." Many of the men who took the lead in overthrowing Sihanouk are out of power and very displeased about it.

★ ★ ★

The concentration of power would matter less were the government's performance better, but, whoever is to blame — Sihanouk or the French — the administration and the army seem to have taken on more than they can cope with. As disappointed Cambodians will tell you, there has been no noticeable improvement in the bureaucrats' or soldiers' behavior. The idealists still attack corruption but for the army and the administration it is an acceptable way to get appropriate rewards above their meagre pay-cheques. "Wife, villa and car" are the aims of the average young middle-class Cambodian in Phnom Penh, one rebel complained, adding: "They have no idea where their long-term interests lie."

It is the old story of a western-influenced middle class getting out of touch with the realities of life in their country — in this case several million very simple peasants who are for the most part cut off from the capital because of the war and therefore all the easier to forget.

This is all the more dangerous because since 1970 the Vietnamese Communists have helped Cambodian Communists get to work among the peasants. None in Phnom Penh appears to have much of an idea what to do about this. A bad sign is the way visiting foreigners tend to get asked for their advice and help. Not long ago a newly arrived ambassador was shocked to hear an important Cambodian minister propose that the ambassador's country send experts to draw up and then implement a plan for the development of Cambodia. This would not have happened in 1970 when the Cambodian elite felt it was master of the situation.

OFNS—Copyright

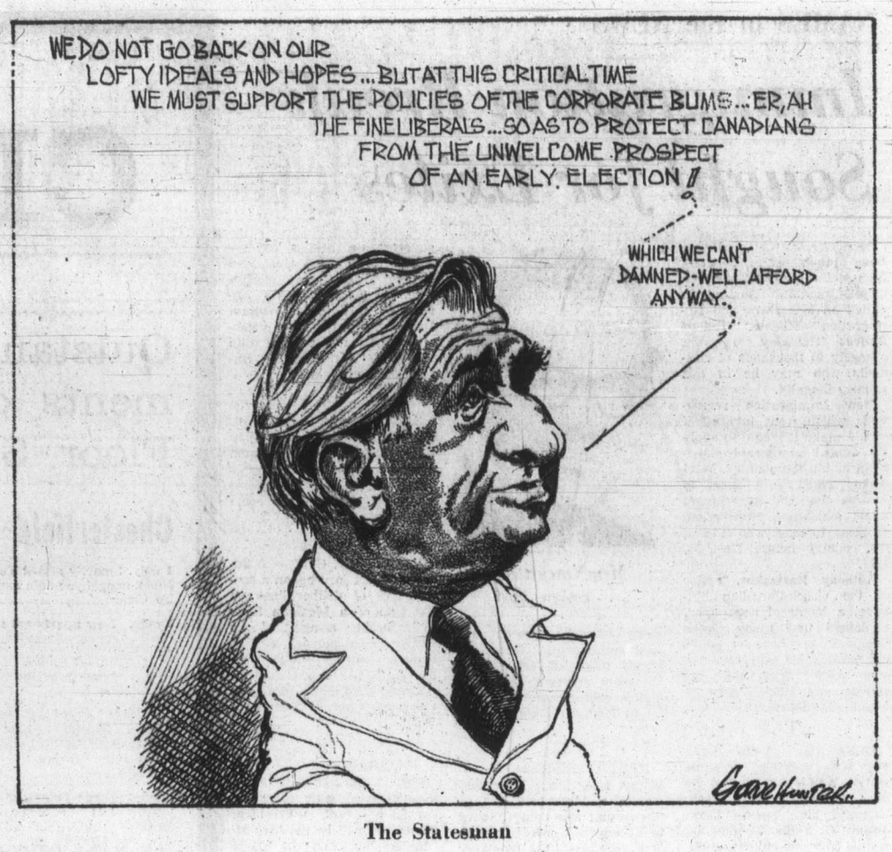

The Statesman

An Old Dilemma

Equal Benefits for the West

By C. NORMAN SENIOR

Ottawa's announcement that western economic problems are to be the theme of a series of high level conferences recalls the bitter struggle conducted by the Oliver-McGeer combination for equalization of freight rates some 40 years ago. The partial victory they gained is reflected in the diversion of ever increasing tonnage of export grains from the Great Lakes-St. Lawrence route to a closer Pacific Coast outlet. The problem today is not to bring the wheat to the Pacific but how to increase port facilities to handle the available volume.

At the time of the Oliver-McGeer struggle I was in close touch with my neighbor and friend Gerry McGeer and assisted in publicizing the campaign. In such an association there was stimulation to a certain amount of independent thinking. These thoughts I set down in writing at some length, suggesting what seemed to be an equitable balance between policies for the east and policies for the west. Disappointingly I found no publisher for my attempt at statesmanship.

★ ★ ★

But the basic concept of the theory I then formed has not materially changed in the 40 years that have elapsed. The ideas may still in their imperfect shape be worth study and adaptation to today's problem.

As western Canadians used to describe the West's dilemma, it was that the protective tariff which made industrial production possible in the densely populated eastern provinces constituted an economic penalty to the West. Western products were raw materials which had to be sold in world markets unprotected by the tariff. At the same time western producers had to pay high prices for their basic requirements, both for domestic and industrial use.

It seems fairly obvious that a mere equalization of railway rates would not cure the basic disability of the West, which is simply the distance that goods have to be carried from point to point.

If one assumes, for instance, that much of the warehousing of small wares of every day use is centred in Toronto for Ontario distribution, and in Winnipeg for western distribution — an assumption very close to reality — then the transportation cost contrast becomes apparent. From Toronto to Windsor, Goderich or North Bay is a matter of a couple of hundred miles through well populated countryside and a myriad of small towns. From Winnipeg the same railway mileage carries the merchandise no farther than Portage la Prairie or Brandon.

★ ★ ★

To carry the same necessities of life into the heart of Saskatchewan and Alberta, whether or not the freight rates are equal to those of the east, is obviously more costly than distribution in western Ontario.

The railways are not to blame for this. The geography and distribution of population are inescapable facts bearing on the railways as much as on anybody else.

The proposed solution that was dreamed up 40 years ago as a result of my rubbing noses in the problem was a double-barreled policy. Eastern industry has grown up behind a protective tariff that does no good to the West. So runs the theme. What is needed is a policy that will confer equal benefits on the West. It is politically and perhaps economically impossible to expect the protective tariff to be abolished.

Distance and thin population create for the West a transportation cost on all kinds of commodities, supplies and equipment manufactured in the East and for western products destined for the eastern or export markets.

Subsidizing transportation in the West is the simplest term that can be employed to describe the solution that is herein suggested. The West pays for the protection of eastern industry. Let the East pay for reduced transportation costs in the West. A formula that may or may not be practicable would be to put railway lines on the same basis as highways. That is, the right of way would be provided by the general taxpayer and traffic would pay only the carrier. Difficulties have been pointed out in discussions of this idea, but any solution will involve difficulties or the problem would not exist.

Subsidies are no novelty in the transportation world. The CPR was given fabulously vast land, mineral and timber resources to enable it to finance its development.

Both railways have been subsidized for the unproductive Northern Ontario region with its minimal local traffic offerings.

Stated succinctly, therefore, the idea that was stirred up some 40 years ago by the freight rates battle has still as much sense today as it ever had. It is a public policy that allows the east to continue to thrive behind its protective tariff while raising western industrial and consumer standards to something akin to parallel prosperity by subsidized transportation.

★ ★ ★

It would lower the cost of living to western people and increase the return on the sale of the great stores of natural products. In doing so it might well stimulate and make possible greater processing of western raw materials near the source of production.

One would like to think that in the forthcoming conferences on western economic requirements, attention may be given to the basic fact that the West's main disability is badly and simply the high cost of transportation among widely separated communities over a vast area.

Problem of Land Use

From The Calgary Herald

Throughout Canada, rural land is a target of provincial government concern because the realization has finally dawned that the rural use of today may be the urban misuse of tomorrow.

The problem of land use, and the governmental concern, are both valid, but the answers so far are far from satisfactory. The latest and most dramatic came from British Columbia, which just the other day announced a freeze on farmland, effective December 21, for purposes of subdivision.

★ ★ ★

In the short term the freeze will prevent exploitation of land for purposes of unplanned urban sprawl. But the policy begs the long-term question. So does the policy of Saskatchewan, which recently suggested that no one other than a resident of that province could own farm land.

One of the most durable tenets of the capitalist ethic has been that land is the source of wealth. Much of Canadian law is devoted to the preservation of the rights of those who own property — perhaps too much.

It has become apparent, in a country whose people are moving to the cities with increasing speed, that control of land use in the public interest is mandatory for public justice. Yet that noble premise falls hard on the ears of the farm family which, after many years on the land, seeks to sell to the next generation and retire. Limitations on land sale and land use translate to these people as limitations, and very sharp ones, on the price that can be obtained for their land. And that means the standard of living they can expect upon retirement. Or it may even mean that they cannot retire at all. In an urban-dominated country that talks of industrial retirement at age 60 or earlier it seems odd that so many people still till the soil in their seventies and beyond.

A farm land freeze quickly does two things. It forces the price of unfrozen urban land upwards. It forces the price of frozen land downwards. People educated in the concept of a free play of market forces are told by arbitrary government action that the market is no longer free.

The B.C. government says its freeze may involve compensation to farmers, and is invoked pending establishment of a full land use policy. But the administration apparently is in no position now to say what that policy will be. Scant comfort to either buyer or seller.

The Alberta government has recognized the problem of land use, both as it concerns urban development and as it concerns formation of agricultural vertical integration movements that in their own way jeopardize individual enjoyment of property. So far it has refrained from irresponsible behavior and does not propose sudden emergency action.

★ ★ ★

That is the better course. Under the constitution the question of land use is clearly one of provincial sovereignty in most areas. The public interest obviously suggests modification of traditional concepts, if for no other reason than to suppress land speculation. But modification is the keyword. It would be socially foolish to try overnight, as in the provinces to Alberta's east and west, to replace deeply-held beliefs about land ownership with arbitrary government authority. The system must change, but it must do so at a reasoned speed and with foresight, or else chaos will injure the very people that official idealism seeks to help.

Vitamin Hazards

From The Gazette, Montreal

Vitamins, we learned in school, are good for you. Those strange chemicals with the arcane names that the body can't manufacture are needed in small amounts for good health. Some animals can produce some of the substances, but man isn't very talented, which is why a cat doesn't need lettuce and a rabbit doesn't need liver but people need more things than they can remember and frequently get mixed up.

Nutrition illiterates who can read an advertisement but cannot tell the difference between what they are eating and food often believe they can compensate for deficiencies in knowledge and diet with the vitamin pill they find arrayed on shelves of pharmacies and supermarkets like rows of spring flowers.

Too bad. It won't work—another case of too much of a good thing. Vitamins, we are now learning in Lesson II, can be dangerous. Huge doses of Vitamin C may ward off a cold, but too much Vitamin A can cause dry skin, headaches and irritability. Vitamin D is far worse. Excesses can bring hypertension, kidney failure and death, and the margin of safety between beneficence and poison is narrow.

The United States Food and Drug Administration, consequently, is following Canada's lead in taking steps to limit availability of these two substances without a prescription. Broader regulations of other vitamins and mineral supplements are expected in the near future.

The faddish age wades in danger, carefree as a child in a rain puddle. A new listing of human health hazards by the World Health Organization runs to 370 pages. Consider cobalt, a rather obscure element that few of us would order with our lunch. Or would we? During the Sixties cobalt was introduced in small quantities in beer for the utterly trivial commercial purpose of improving foam stability. In 1965 it killed 65 people in Canada and the United States. Of course it has since been removed, but who knows what we are buying today?

"Tell me what you eat, and I will tell you what you are," wrote Anthelme Brillat-Savarin nearly 150 years ago. The great French chef would have a harder time today.

Today In History

By THE CANADIAN PRESS

The Privy Council announced in London 26 years ago today — in 1947 — that the Canadian Parliament was within its rights in passing legislation making the Supreme Court of Canada the final court of appeal. Until then Canadians had to take their cases to the Judicial Committee of the Privy Council.

1953 — The U.S.S.R. announced a purge of Jewish doctors.

1949 — Prince Edward Island banned margarine.

1915 — An earthquake at Avezzano, Italy, killed 29,970.

1837 — A $1 million fire destroyed almost all the business district of Saint John, N.B.

"And when my husband said, 'So meat prices are high but what can we do about it'. . ."

Rescue

Pari
Peac

PARIS (UPI) — Preside
tial peace envoy Dr. Hen
Kissinger and Hanoi politbu
member Le Duc Tho met f
six hours Friday in appare
ly intensified discussio
aimed at bringing the Vi
nam War to an end. The
were some news reports t
two may already ha
reached an agreement a
were ready to sign.

Settlement Ex

Do

VANCOUVER (CP) — B
ish Columbia dock work
will caucus Tuesday to c
cuss accpetance of a new c
tract with the B.C. Mariti
Employers Association, I

Drama
Of Foo

WASHINGTON (UPI)
Despite the administrati
latest efforts to increase fa
production, the cost of f
probably will increase dra
tically during the next
months, agriculture secret
Earl Butz said Thursday.

Butz met with reporters
discuss the administrati
decision to free 15 mil
acres of farmland which
been scheduled to be i
this year.

When asked if that deci
would alter the governme
earlier prediction that

Ward
But F

EDMONTON (CP) — A
100 stewardesses employe
Wardair Canada Ltd. wer
strike as promised at 8
Friday, but company
ident Max Ward pledged
regular flight opera
would continue.

The stewardesses in T
to, Edmonton, Calgary
Vancouver voted almost u
imously to walk out on C

Ontario

TORONTO (CP) — Th
tario government will d
soon on land-use measure
the Niagara escarpment
Rideau-Trent-Severn w
way system and the T
to area. A. B. R. Lawr
provincial secretary for
ources development, said
day.

Lawrence said the go
ment will make bold mo
the area of land use and
ning.

Rescue

Fireman assists one of several persons trapped when fire damaged the Warren Hotel in downtown Vancouver. Twenty persons required hospital treatment after blaze. About 100 residents fled building and all guests were accounted for.

Identified As English Flu

Virus Widespread in B.C.

The so-called London flu is definitely in the Greater Victoria area, provincial epidemiologist Dr. A. A. Larsen said on Friday.

"Our laboratory in Vancouver has definitely identified the virus as being that called the London flu. But its official name is actually the English flu."

He said the flu is widespread throughout the province.

"It is to be emphasized that it is not of epidemic proportions, but it is here." He expects the outbreak to run its course by mid-February.

Larsen said it was too late for people to take immunization shots for this particular type of flu. Inoculation should come at least a month before exposure to the germ.

He described the flu's general symptoms as somewhat varied but frequently including moderate fever, muscular aches and pains, headache, and sometimes a sore throat.

Larsen said no deaths have been attributed to this particular type of flu in B.C.

In the U.S., the National Centre for Disease Control said Friday deaths from influenza and pneumonia across that country have moved above the epidemic threshold for the first time this winter.

It said 639 deaths were reported from 122 major cities last week, 84 more than the number normally expected for this time of year. The virus was believed to be the London flu or related strains.

Paris Peace Talks Indicate Peace at Hand Once More

PARIS (UPI) — Presidential peace envoy Dr. Henry Kissinger and Hanoi politburo member Le Duc Tho met for six hours Friday in apparently intensified discussions aimed at bringing the Vietnam War to an end. There were some news reports the two may already have reached an agreement and were ready to sign.

ABC News, in a report from Paris, said there were "clear indications that the last of the major differences have been resolved and that both the U.S. and North Vietnamese are ready to sign an agreement."

There was no comment available from the U.S. and North Vietnamese delegations on reports an accord has already been reached.

Spokesmen announced that today's meeting of the two chief negotiators will also be attended by their full teams of experts.

Observers said the fact that both delegations decided to meet on Saturday indicated they were making an all-out effort to break the deadlock delaying conclusion of a final accord.

Even as the negotiations pressed on, dispatches from Saigon reported heavy new war action. They said U.S. B52s and fighter-bombers struck heavily near Saigon in areas which intelligence reports said were being used as staging areas for a new communist offensive.

More than 140 other B52s and fighter-bombers bombed in North Vietnam below the 20th parallel. In Cambodia, communist forces cut the Mekong River supply line to Phnom Penh, blocking movement of food supplies, gasoline and ammunition to the Cambodian capital.

Settlement Expected

Dockers Caucus Tuesday

VANCOUVER (CP) — British Columbia dock workers will caucus Tuesday to discuss accpetance of a new contract with the B.C. Maritime Employers Association, Lou Kaufman, Vancouver local president of the International Longshoremen's and Warehousemen's Union, said Friday.

Kaufman said there are still some points to be worked out in the talks with employers "but I am extremely optimistic the caucus will deal with a settlement Tuesday."

The points to be settled will probably be worked out in weekend talks, he said.

Kaufman said a general meeting could be called on Thursday to consider the settlement and voting may take place Friday. The decision of the 3,200 west coast longshoremen could probably be announced by the following Monday.

A settlement of the lingering dispute would be based on the mediation report of Mr. Justice Nathan Nemetz.

Nemetz has recommended that longshoremen receive a salary increase of $1.05 an hour over a 29-month contract on current base rates of $5.03.

The previous contract expired on July 31 last year and longshoremen walked off their jobs in August. Two weeks after the walkout a special session of Parliament passed back-to-work legislation. The back-to-work law expired on Dec. 31.

The employers association indicated earlier this week that it would accept the settlement recommendations of Nemetz, but the union wanted further discussions on retroactive pay and other minor points.

Dramatic Jump in Cost Of Food Seen in U.S.

WASHINGTON (UPI) — Despite the administration's latest efforts to increase farm production, the cost of food probably will increase dramatically during the next six months, agriculture secretary Earl Butz said Thursday.

Butz met with reporters to discuss the administration's decision to free 15 million acres of farmland which had been scheduled to be idled this year.

When asked if that decision would alter the government's earlier prediction that the price of food would increase by 4.5 per cent during the next six months, Butz replied, "it will not substantially alter the picture the first six months . . . you can't change beef numbers quickly or get another wheat crop before July."

The agriculture department said Wednesday that farmers could use the farmland scheduled to be idled under a federal farm program this year for growing spring wheat and feed grains, and for grazing cattle.

An aide to Butz said that the hoped-for extra supplies would have "some effect" on supermarket prices later this year but doubted the impact would be great.

Butz made his forecast just after the cost of living council met to review the administration's farm production action. The council indicated afterward that more steps would be considered.

A final decision will be made after a survey of farmers' planting expectwtions beers' planting expectations becomes available Jan. 19, a

Wardair's Girls Walk Out But Flights Will Continue

EDMONTON (CP) — About 100 stewardesses employed by Wardair Canada Ltd. went on strike as promised at 8 p.m. Friday, but company president Max Ward pledged that regular flight operations would continue.

The stewardesses in Toronto, Edmonton, Calgary and Vancouver voted almost unanimously to walk out on Canada's largest charter airline. The basis of the dispute was hours of work and wage parity with scheduled airlines.

Business agent Bob Smeal of the Canadian Airline Flight Attendants Association (CAFAA) said the company walked out of talks at the federal labor department offices in Vancouver.

Smeal said there was little prospect of an immediate settlement.

Speaking in Vancouver, Mr. Smeal said Friday there are no immediate plans for pickets here, but pickets might be established in other centres.

"There is no indication when the company will return to bargaining," said Smeal. "We have no plans to meet them."

Ward promised that during the strike, cabin service would be provided as required by the federal transport department. He said some former employees would return to work and that about 10 per cent of CAFAA stewardesses employed by Wardair would disregard their organization's strike action.

A scheduled Wardair flight from Edmonton to Honolulu will go on schedule today, said Tom Spalding, executive secretary of Wardair.

Ontario Protects Farmland

TORONTO (CP) — The Ontario government will decide soon on land-use measures for the Niagara escarpment, the Rideau-Trent-Severn waterway system and the Toronto area. A. B. R. Lawrence, provincial secretary for resources development, said Friday.

Lawrence said the government will make bold moves in the area of land use and planning.

In an interview, he said more money will be spent to acquire land for public use and the government will bring in strict regulations to tell land owners what they can do with their property.

"There will be plenty of clear evidence of fundamental new policies and approaches from this government with regard to land-use planning," he said.

Such planning will be "dramatically increased in the years that lie ahead," he said. "This government has very strong feelings about maintaining present acreages of arable land."

Priority will be given to preserving rich farmland in the Niagara Peninsula. "You can accommodate industry and commerce, residential development and recreation on the most useless land for farming," he said.

Hijackers Keep Press Reports?

MONTREAL (CP) — Some hijackers keep "manuals" assembled from press clippings on how to hijack airplanes, says an Air Canada pilot. Capt. Charles Simpson, former president of the Canadian Airline Pilots' Association, said the press should report only what has happened when a hijacking takes place.

It's like finding a chest filled with a Pirate's Ransom

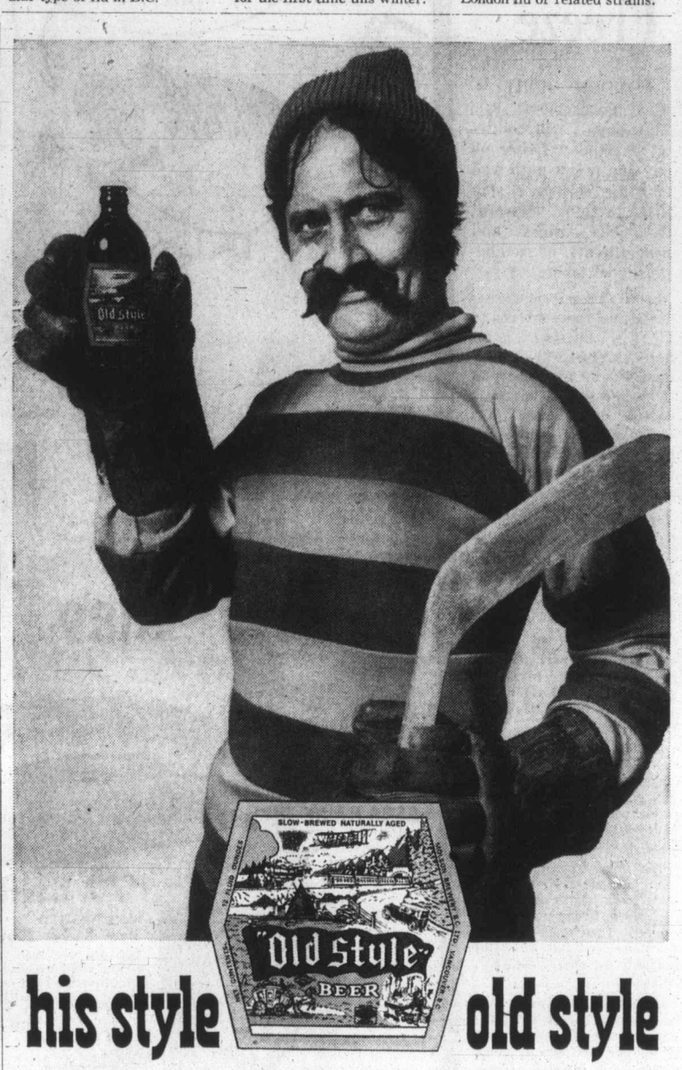

his style old style

Think hockey's tough today? Not on your slapshot! You should have seen it way-back-when. A real man's game. And it called for a real man's beer. Old Style. Slow-brewed and naturally aged for big beer flavour. It's the one thing that doesn't change. Old Style's still a winner, year after year after year. Try it. You'll be a fan, too.

Old Style SLOW-BREWED AND NATURALLY AGED.

Lighting Exclusive

JANUARY CLEARANCE SALE

Our stock must be reduced to make room for new shipments for 1973 merchandise arriving daily.

REDUCTIONS OF

20% to 50% OFF

Lighting Exclusive

British Columbia's First Exclusive Lighting Store

HILLSIDE SHOPPING CENTRE

PHONE 383-0332

Britain Holds Wage Freeze

LONDON (UPI) — The government said Thursday it will continue its 90-day freeze on pay and prices until well into the spring, a step that brought approval from big business and new threats of retaliation from labor.

Labor leaders who opposed the original freeze decision by Prime Minister Edward Heath said they will not cooperate with the government decision to extend it, but might instead order more work slowdowns and antigovernment demonstrations. Big business pledged its support of the freeze extension.

The decision was announced by Chancellor of the Exchequer Anthony Barber after Heath and key ministers held a new round of talks with industrial and labor union leaders.

Barber said restrictions on pay and price increases will go on until the end of the year and perhaps indefinitely afterwards.

He told a news conference the government will publish a white paper next week outlining guidelines for pay and price policies for what it called "stage two" of its anti-inflation battle.

The total freeze now in force, Barber said, will continue for a month or so after the current 90-day period ends Feb. 27. Then mandatory restrictions will go on until probably the end of the year, he said.

Legislation confirming this, he said, would go before Parliament when it meets Jan. 22. Barber indicated a "stage three" will probably follow this, but he did not elaborate.

"There can be no question of returning to the sort of rate of inflation we were experiencing last autumn," he said.

At that time, prices in Britain were climbing at a 10 per cent annual rate.

Chemical Weapons Top List

WASHINGTON (AP) — A treaty banning the production, stockpiling and use of chemical weapons is at least two years away, U.S. officials say.

Chemical weaponry is expected to dominate the 25-country Geneva disarmament conference reopening Feb. 20, much as the problem of biological weapons did the last session.

But the outcome won't be the same, American sources say. The Geneva group, formally called the Committee of the Conference on Disarmament, put together an agreement last year prohibiting biological weapons.

The Soviet Union has proposed a chemical draft treaty that generally follows the line set out by the biological accord, an approach vehemently opposed by the United States.

YES! Give-Away Prices

ON '72 CHRYSLERS, DODGES, COLTS

ALL '72 CARS AND TRUCKS

"Senor" Robert P. Carere
Owner and President

BOB MACE
General Sales Manager

While President Robert Carere, who is vacationing in Mexico, and used car Manager Hank Hamann is hospitalized and out of action, the General Sales Manager Bob Mace is busy doing all three jobs and can't catch up to the sales staff, who are selling cars at GIVE-AWAY PRICES.

HANK HAMANN
Used Car Sales Manager

Dart Swinger 2-Door Hardtop

(Stock No. 4694A)

Big 225 slant 6. 3-speed torqueflite automatic, radio, rear window defogger, white side walls, disc wheel covers, basin street blue.

GENE'S GIVE-AWAY PRICE **$3189**

GENE HAIRE

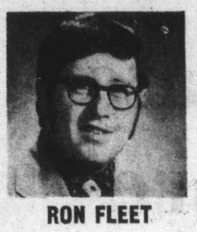

RON FLEET

Dodge Colt Station Wagon

4-cylinder overhead cam mini-hemi engine, 3-speed heavy duty Borg Warner automatic, radio, white side walls, adjustable steering column. Fully adjustable and reclining seats.

RON'S GIVE-AWAY PRICE **$2489**

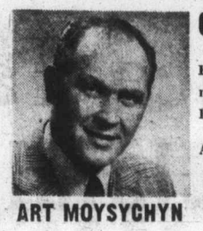

ART MOYSYCHYN

Charger Rally 440 Magnum V8

Fully powered and equipped. Bucket seats, console, mag wheels. One of a kind car you must see. Color Lemon Twist, with black contrasting interior.

ART'S GIVE-AWAY PRICE **$3989**

'72 CHRYSLER

Stock No. 3145A
New Yorker Brougham 4-Door Hardtop
Big 440 cu. inch V8, fully powered including power windows, power split bench seats. A beautiful prestige road car.

GORDIE'S GIVE-AWAY PRICE **$5989**

GORDIE PHILIPS

Dodge CHRYSLER Dodge Trucks SALES/SERVICE

'72 DODGE DART

(Stock No. 4697A)
2-DOOR COUPE
This is the one with Dodge's famous 225 slant 6 engine, 3-speed automatic, radio, whitewalls deluxe seat, wheel covers.

LEA'S GIVE-AWAY PRICE **$2989**

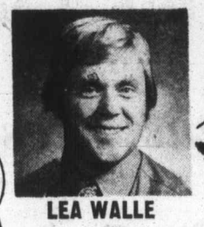

LEA WALLE

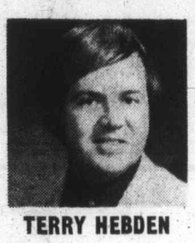

TERRY HEBDEN

Polara Custom 2-Door Hardtop

(Stock No. 2029)

V8 Automatic, power steering, power brakes, radio, white side walls, vinyl roof, deluxe wheel covers. Driven by our service manager.

TERRY'S GIVE-AWAY PRICE **$3989**

Dodge Colt 2-Door

(Stock No. 3108)

Mini-Hemi overhead cam engine, adjustable steering column. A little car—A lot of car.

CHARLES' GIVE-AWAY PRICE **$2289**

CHARLES KU

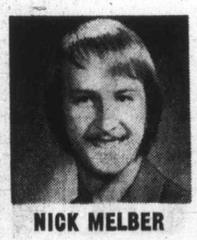

NICK MELBER

Polara Station Wagon

(Stock No. 2414)

V8 Automatic, power steering, power brakes, radio, roof rack, disc wheel covers, white side walls, rally red with contrasting saddle tan interior.

NICK'S GIVE-AWAY PRICE **$4489**

Dodge Polara 4-Door Hardtop

(Stock No. 2033)

360 V8, power steering, power brakes, 3-speed torqueflite automatic, radio, crocus yellow, contrasting deluxe black cloth interior.

GARRY'S GIVE-AWAY PRICE **$3989**

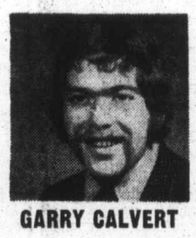

GARRY CALVERT

MIKE McKENNA

DODGE HALF-TON PICKUP

(Stock No. 2443)

Big 6, 3-speed, heavy duty transmission, long wheel base, polyglass belted tires. Will not last long at

MIKE'S GIVE-AWAY PRICE **$2989**

Valiant Duster

(Stock No. 4693A)

Slant 6, automatic, power steering, radio, whitewalls, deluxe wheel covers. Low mileage.

CAREY'S GIVE-AWAY PRICE **$2989**

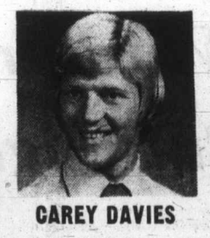

CAREY DAVIES

★ NOT A RED CENT DOWN ★ 100% FINANCING ★

★ NO RED TAPE ★ NO WAITING ★ NO PAYMENTS UNTIL MARCH '73

Up to 48 Months to Pay — CONVENIENT Low Rates to Suit Your Budget . . . On Approved Credit.

"Victoria's Most Trusted Name For 69 Years"

NATIONAL CHRYSLER DODGE

Both sides of 800 Block YATES ST. • 384-8174

Lesser Charge Possible?

The second trial of a 28-year-old Victoria man charged with non-capital murder in the stabbing death of his wife may start next Thursday or Friday, legal sources said late Friday.

They said the case of Ernest Lavern Hotvedt, Work Point Barracks, would be called again late next week in B.C. Supreme Court at the Law Courts building but other sources indicated the proceedings might take a new turn.

This was not explained but consideration of lesser charges was thought to be among the possibilities.

Hotvedt was charged Nov. 6, one day after his wife Linda, also 28, was stabbed in her residence at 1255 Balmoral. His trial lasted from Monday morning until 3:50 p.m. Thursday, when the jury went out.

It came back twice to seek direction from Mr. Justice Douglas Andrews before reporting at 2:35 a.m. Friday it was unanimous in deciding it was deadlocked and could not reach a verdict.

Muggers Snatch Laundry

Now they're even stealing a man's laundry.

A crewman of the federal ship Laurier, identified by Victoria police as D. Spier of 1002 Wharf, told police early Firday he had just been walking on Yates between Douglas and Broad when two men knocked him down and ran off with his Laurier laundry bag, containing one blue jean jacket and two fisheries department shirts.

Travel Linked Again

University of Victoria and he Centre for Continuing Education, University of British Columbia, are working together again this year to make available educational travel programs to Victoria and Vancouver residents.

The travel is real, but is preceded by a program of evening lectures, seminars, discussions and study materials for the interested adults in the community.

Last year UVic organized such a venture to Russia, and the dozen or more Victorians were joined by the few from Vancouver who heard of the program.

This year the facilities of the UBC Centre will be used, with the courses offered including:

Physical education in England and Scandinavia; Summer school in Florence — Art of the Renaissance; The Maya civilization, past and present (in Mexico); Historical techniques; stained glass and enamelling (in Paris); The people and cultures of Polynesia; Classical Greece; East Africa; Southeast Asia; The education, care and training of the mentally retarded in England; The Golden Road to Samarkand.

Airport Force Being Formed

OTTAWA (CP) — Solicitor General Warren Allmand told the Commons the government now is in the process of recruiting a special security force for airports. He was replying to George Hees (PC Prince Edward-Hastings).

Sands
Your Six Community
Funeral Chapels
Dedicated to Service
sensible prices

Victoria	388-5155
Sidney	656-2932
Colwood	478-3821
Nanaimo	753-2033
Duncan	746-5212
Ladysmith	245-2331

Independent, Family Owned and Controlled. Sands since 1912.

Lesser Charge Possible?

The second trial of a 28-year-old Victoria man charged with non-capital murder in the stabbing death of his wife may start next Thursday or Friday, legal sources said late Friday.

They said the case of Ernest Lavern Hotvedt, Work Point Barracks, would be called again late next week in B.C. Supreme Court at the Law Courts building but other sources indicated the proceedings might take a new turn.

This was not explained but consideration of lesser charges was thought to be among the possibilities.

Hotvedt was charged Nov. 6, one day after his wife Linda, also 28, was stabbed in her residence at 1255 Balmoral. His trial lasted from Monday morning until 3:50 p.m. Thursday, when the jury went out.

It came back twice to seek direction from Mr. Justice Douglas Andrews before reporting at 2:35 a.m. Friday it was unanimous in deciding it was deadlocked and could not reach a verdict.

Muggers Snatch Laundry

Now they're even stealing a man's laundry.

A crewman of the federal ship Laurier, identified by Victoria police as D. Spier of 1002 Wharf, told police early Firday he had just been walking on Yates between Douglas and Broad when two men knocked him down and ran off with his Laurier laundry bag, containing one blue jean jacket and two fisheries department shirts.

Travel Linked Again

University of Victoria and he Centre for Continuing Education, University of British Columbia, are working together again this year to make available educational travel programs to Victoria and Vancouver residents.

The travel is real, but is preceded by a program of evening lectures, seminars, discussions and study materials for the interested adults in the community.

Last year UVic organized such a venture to Russia, and the dozen or more Victorians were joined by the few from Vancouver who heard of the program.

This year the facilities of the UBC Centre will be used, with the courses offered including:

Physical education in England and Scandinavia; Summer school in Florence — Art of the Renaissance; The Maya civilization, past and present (in Mexico); Historical techniques; stained glass and enamelling (in Paris); The people and cultures of Polynesia; Classical Greece; East Africa; Southeast Asia; The education, care and training of the mentally retarded in England; The Golden Road to Samarkand.

Airport Force Being Formed

OTTAWA (CP) — Solicitor-General Warren Allmand told the Commons the government now is in the process of recruiting a special security force for airports. He was replying to George Hees (PC-Prince Edward-Hastings).

Sands
Your Six Community
Funeral Chapels
Dedicated to Service
sensible prices

Victoria	388-5155
Sidney	656-2932
Colwood	478-3821
Nanaimo	753-2032
Duncan	746-5212
Ladysmith	245-2331

Independent, Family Owned and Controlled. Sands since 1912.

Woodward's
SATURDAY BIG BUY

ONE DAY ONLY
(While quantities last)

A great saving treat for Saturday shoppers in Men's Wear! Double-knit pants by a leading Canadian maker, all first quality and just right for Spring! Be an early shopper! Personal shopping only please, no C.O.D. mail or phone orders

MEN'S DOUBLEKNIT SLACKS
Machine washable and dryable
100% Polyester Knit

SALE PRICE
$8.88 EACH

You owe it to yourself to come and check the quality of these pants! Made by one of Canada's leading manufacturers, they're 100% first quality Polyester knits, styled with the look and feel of spring. Doubleknit is the fabric that moves with you, giving you the comfort you've never had before. Pants have regular fit moderate flare legs, wide belt loops and top pockets. In patterns and some plains, 30-46.

Woodward's Men's Clothing, Main Floor

Please Allow 2 Weeks For Alteration at No Charge

Woodward's Mayfair Phone 386-3322; Cobble Hill, Duncan, Ganges, Gulf Islands, Jordan River, Port Renfrew, Zenith 6544 (Toll Free).
Store hours: 9:30 a.m. to 6 p.m. Evening shopping Thursdays and Fridays 'til 9 p.m. Open Mondays.

MARKET REPORT

Closing quotations for Friday, Jan. 12, 1973

Quotations supplied by The Canadian Press, Richardson Securities, Pitfield Mackay Ross and Co. Ltd., Merrill Lynch Royal Securities Ltd., A. E. Ames and Co., Annett Mackay Ltd., Pemberton Securities and McLeod Young, Weir and Co.

TORONTO INDUSTRIALS

Quotations in cents unless marked $. z—Odd lot, xd—Ex-dividend, xr—Ex-rights, xw — Ex-warrants. Net change is from previous board-lot closing sale.

Stock	Sales	High	Low	Close	Net Ch'ge
abitibi	10785	$11	10¾	11	
Acklands	1300	$12⅞	12⅝	12⅞	
Acklnd 2p	200	$14⅞	14⅝	14⅞	— ⅛
Acres Ltd	1095	$18½	18¼	18½	+ ⅜
Acres A pr	231	$46	45¾	45¾	— ¼
Acres wt	1900	470	460	465	+ 5
A.G.F.M	1200	$6¼	6	6	+ ⅛
Agra Ind	1700	$13⅞	13¼	13⅞	+ ⅛
Ahed M	300	305	300	300	— 5
Alta Gas A	7048	$17¾	17⅝	17¾	
Alta Gas p	z16	$73	73	73	
Alta Nat	315	$21⅝	21½	21⅝	— ⅛
Alcan	37318	$26¼	26	26	— ¼
Alcan pr	1420	$26¾	26¼	26¼	— ¼
Algo Cent	2010	$12⅞	12⅝	12⅝	— ¼
Algoma St	9226	$14½	14⅛	14⅛	— ¼
Algon	600	$5⅛	5	5	
Allarco Dv	800	$7½	7⅛	7⅛	— ¼
Alliance B	4450	$10⅝	10⅜	10⅜	— ⅛
Alpa Ind	3200	$13¾	13¼	13⅜	+ ¼
Almin 2p	z5	$36¾	36¾	36¾	
Andres W	400	41	40½	41	+ ½
Anglo-cn	300	$7¾	7½	7¾	
Aqutin	17588	$30⅛	29¾	29⅞	+ ⅛
Argus	250	$18½	18½	18½	
Args 260 p	110	$34	33⅞	34	+ ¾
Argus B pr	150	$35¼	35¼	35¼	
Argus C pr	3550	$13¾	13½	13¾	— ¼
Asbestos	1300	$19⅝	19½	19⅝	
Aland	16750	$15⅝	15⅛	15⅝	+ ⅜
Ashland pr	100	$32	32	32	+ 1
Atco Ind	1125	$12¾	12¾	12¾	+ ¼
Atl Sugar	600	$6⅝	6¼	6¼	
Atl Sug A	z1	$15	15	15	
Atl Sug w	500	110	110	110	—10
Auto El	2050	$10½	10¼	10¼	
Auto Hard	1300	$14	14	14	+ ¼
Bad Boy	1855	$17¼	17	17¼	
Bk Mtl	18964	$22⅝	21⅞	22	— ¼
Bank N S	4110	$37⅛	36¾	37	+ ½
B Cdn Nat	300	$16½	16⅜	16⅜	+ ⅛
Barbr-Ell	150	$32	32	32	+ 1
Bartaco	1050	385	365	375	—15
Baton B	67770	$13⅞	13½	13⅞	+ ⅛
Bay Mills	600	$7¼	7¼	7¼	— ¼
Beavr Eng	1100	$7⅞	7⅞	7⅞	+ ⅜
Becker B p	z50	$8¾	8¾	8¾	
Belding L	400	$9¾	9½	9½	— ¼
Beldng w	600	185	160	185	+15
Bell Can	10977	$44⅛	43⅞	44⅛	+ ⅛
Bell A pr	648	$51	50⅝	51	+ ⅜
Bell B pr	390	$51½	51	31	— ¼
Black P	300	$8¼	8¼	8¼	— ¼
Block Bros	9799	340	335	335	+ 5
Bombr	21950	$7	6¾	7	+ ⅜
Bovis C	10300	225	215	225	+ 5
Bow Val	17660	$49½	47½	48	+ ¼
Bowater	600	$5	5	5	
Bow-m pr	z20	$34¾	34¾	34¾	
BPP Can	46729	$20⅛	20	20⅛	+ ⅛
Bralor Res	4750	275	270	275	
Bramalea	2950	445	430	435	
Bramal w	1400	275	263	275	
Brscn	14145	$21	20⅝	20⅝	— ⅜
Bright	200	$22½	22½	22½	
Brinco	1537	$5⅞	5¾	5¾	
BC Forest	318	$25⅜	25⅛	25⅜	+ ⅜
BC Sugar	700	$23½	23⅜	23⅜	+ ⅜
BC Phone	285	$57	57	57	
BCPh 6 pr	40	$76⅛	76⅛	76⅛	—1⅞
BCPh 4¾ p	80	$60	60	60	
BCPh 4½ p	z5	$58	58	58	
BCPh 1956	50	$59¾	59¾	59¾	+ ¼
BCPh 4.84	z25	$16¼	16¼	16¼	
BCPh 6.80	z40	$22	22	22	
BCP 7.04 p	300	$22½	22½	22½	— ½
Budd Auto	2585	$16⅞	16⅝	16⅞	+ ⅛
Budd A w	2055	$11⅛	10¾	11⅛	
Burns Fds	6650	$18¾	18⅝	18¾	+ ⅛
Cad Dev	13025	$12⅛	12	12	— ⅛
CAE Ind	8807	$10½	10	10⅜	+ ⅜
Calgary P	431	$28⅛	28	28	
Calvrt Dle	1504	245	240	240	
Cambridg	300	$13⅝	13⅝	13⅝	+ ⅛
Capau	33125	$9⅝	8⅝	9⅛	+ ⅜
CD Sugar	525	$31¼	31	31	— ½
Can Cem L	1013	$60½	60	60	
C Cem L p	498	$19	19	19	— ¼
C Packrs	4300	$21½	21¼	21⅜	— ⅛
Can Perm	1700	$23⅜	23⅛	23⅜	+ ⅜
C Safway p	z20	$82¼	82¼	82¼	
Cdn Brew	8245	$5⅜	5½	5⅜	+ ⅛
C Brew Ap	50	$29	29	29	
C Cablesy	150	$17¾	17¾	17¾	— ¼
C Cable w	5810	475	470	470	— 5
Cdn Carr A	100	$7½	7½	7½	
C Curtis	1600	86	85	86	+ 3
Cdn Equty	950	$13⅞	13¾	13⅞	+ ⅜
C Found pr	100	$10¾	10¾	10¾	+ ¼
CG Invest	125	$83	82	83	+1½
C Hydr	9200	$12⅝	12¼	12¼	+ ¼
C Imp Bank	7766	$32	31¾	31⅞	— ¼
CGOL	13692	$10⅝	10⅜	10½	
C Ind Gas p	z65	$24⅝	24⅝	24⅝	
CIL	2243	$15½	15¼	15½	+ ⅛
C Interurb	z1	255	255	255	
C Intrurb p	4000	$10½	10⅜	10½	+ ⅜
C Manoir	1370	430	420	420	— 5
C Marconi	2545	$5¼	5¼	5¼	
C Ocdental	2700	$12¼	12	12⅛	— ⅛
CP Inve pr	6258	$26⅝	26¼	26¼	
CPln w	19563	290	265	275	+ 5
CP Ltd	25355	$16½	16⅜	16½	+ ⅛
CPL A p	2300	$10¾	10⅝	10⅝	— ¼
CPL $3. pr	402	$8¾	8¾	8¾	+ ¼
Cdn Tire	1080	$66½	66	66	+ ⅞
Cdn Tire A	2260	$64	63¾	64	+ ⅜
C Util $1.25	z5	$27¼	27¼	27¼	
C Util w	z40	465	465	465	
C Vickers	800	$13⅝	13½	13½	+ ⅛
CWN G 4 pr	200	$11⅛	11⅛	11⅛	+ ⅛
Canron	150	$25¾	25¾	25¾	
Capit Div	3100	63	61	63	+ 1
Cara	1300	$10¼	10	10⅛	+ ⅛
Carma D	800	$7¾	7½	7¾	
Carrier JD	1400	$8	7⅞	7¾	+ ½
Carrier w	1100	450	420	450	+30
Cassidy L	100	$6⅝	6⅝	6⅝	
Cassidy p	z25	$10½	10½	10½	
CC Yachts	1300	465	450	455	—10
Celanese	3215	445	435	435	—10
Celan 175 p	100	$19¼	19¼	19¼	— ½
Ctl Fund A	200	$8½	8½	8½	— ½
CFCN	6950	$10½	10¼	10⅜	
Chat-Gai	50	$44	44	44	+ ¼
Chrysler	698	$43	42	42	— 2
CHUM	100	$10¼	10¼	10¼	+ ⅜
CHUM B	700	$12½	12½	12½	
City Sav T	2125	$14½	14⅛	14½	+ ½
Columbia	700	110	110	110	
Columbi p	4455	310	280	310	+55
Cmnc	12440	$29⅜	28½	28½	— ½
C Holiday I	925	$13¾	13⅝	13⅝	— ⅛
Compro	4000	475	465	470	+ 5
Compr Ap	100	$13	13	13	
Compu	21622	$12	10¾	12	+1¼
Comtech	1200	440	435	440	+ 5
Conn Chm	900	$6½	6½	6½	— ½
Con Bath	1595	$18¾	18¼	18⅝	+ ⅛
Con Bath p	1400	$20	19½	19½	— ½
Con Bath w	1600	65	50	50	—15
C Bath 68 w	1350	650	650	650	
C Bldg	32800	280	270	280	+ 5
Con Textle	700	445	445	445	— 5
Con Dis	20800	$34¾	31¼	34½	+ ⅛
Cons Gas	8726	$17⅞	17⅝	17⅞	+ ⅛
Con Gas B	z7	$81½	81½	81½	
Con Glass	835	$16½	15½	16½	+1½
Control F	2800	290	275	275	— 5
Cooper C	1400	$16¼	16¼	16¼	+ ¼
Corby vt	200	$23	23	23	
Corby B	z5	$22⅞	22⅞	22⅞	
Cornat Ind	7925	285	280	280	+ 5
Cornat pr	800	$17⅞	17¾	17⅞	+ ⅛
Corontn p	7100	240	235	235	
Cr Food A	25	$31⅜	31⅜	31⅜	
Costain R	z50	$8½	8½	8½	
Costin R w	530	400	400	400	+ 5
Crain R L	3200	$14½	14⅜	14⅜	
Crestbrk	1200	475	430	475	+45
Crwn Life	75	$60	60	60	— 1
Crush Intl	670	$16¾	16¾	16¾	— ¼
Cygnus A	210	$7¾	7¾	7¾	— ¼
Cygnus B	z105	$7¾	7¾	7¾	
Dawson D	1200	$7	6¾	7	
Delta Ben	1800	$8¼	8	8	
Distl Seag	2525	$42½	42	42¼	+ ½
Dooman I	4100	$16¼	15⅞	16¼	+ ¼
Dome Pete	950	$43½	42¼	42¼	— 1
D Bridge	650	$33	32⅞	32⅞	— ⅛
D Citrus	225	$13⅞	13⅞	13⅞	
Dofasco	2433	$28¼	28	28¼	+ ¼
Dofasco p	30	$73	73	73	+ 1
Dom Store	2460	$15¼	15¼	15¼	
Domtar	26149	$19⅝	19¼	19¼	
Domtar pr	z25	$15	15	15	
D Textle	3888	$10⅛	9⅞	10	— ⅛
Donlee M	100	$8	8	8	
Douglas L	1050	375	375	375	+20
DRG Ltd	500	$9	9	9	+ ¼
Dr Mc C A	500	$11⅞	11⅞	11⅞	+ ⅛
Du Pont	3432	$31½	31	31½	
Dustbane	325	$6½	6¼	6¼	— ¼
Dylex Ltd	1105	$12½	12⅝	12½	— ⅞
Dylex A	24795	$12¼	12	12¼	+ ⅛
Estn Can S	950	$21	19¾	21	+ 1
E-L Fin	1720	$11⅜	11	11⅜	— ¼
E-L Fin p	180	$12¾	12¾	12¾	— ½
E-L Fin w	3327	435	425	425	
Electro K	100	305	305	305	—40
Elect	18575	$19	18	18½	— ¼
Erie D	1200	$8	7	8	+1½
Exquite pr	100	$7	7	7	— ½
Fairview	1375	$16¾	16¾	16¾	+ ¼
Falcon	5601	$73½	72¾	73	— 1
Fed Grain	2875	$8⅝	8½	8½	— ¼
Fed Pion	500	$22	21¾	22	+ ½
Fidelty M S	z50	$11½	11½	11½	
Fields S	4260	$21¾	21¼	21⅝	+ ⅜
Finning T	1465	$14⅞	14⅝	14⅝	+ ½
F City Fin	325	$18¼	18¼	18¼	+ ¼
Fleet Mfg	2900	225	220	225	+10
Foodex S	498	$10¼	10⅛	10¼	+ ⅛
Ford Cnda	50	$108	108	108	— ⅛
F Seasons	800	$9⅝	9¼	9⅝	+ ⅜
F Sea A pr	650	$12½	12¼	12¼	— ¼
F Season w	100	545	545	545	
Fraser	600	$17½	17½	17½	
Fruehauf	2100	$13	13	13	— ¼
Gaz Metr	248	$5⅝	5⅝	5⅝	— ⅛
Gaz 5.40 p	100	$69	69	69	— ½
Gaz M 63w	1700	39	38	38	— 1
Gdn Mang	110	$8⅞	8⅞	8⅞	+ ⅜
Gen Distrb	1040	$36	35⅞	35⅞	+ ⅛
GMC	150	$83⅛	83⅛	83⅛	+ ⅛
Genstar L	3120	$17⅞	17⅝	17⅞	+ ⅛
Genstar L w	1960	630	625	625	—10
Gerin Ist p	700	$9¾	9¾	9¾	— ⅛
Gesco Dis	3175	$10	9¾	9⅞	— ⅛
Glendale	1144	$12⅞	12⅝	12⅝	— ¼
Glengair	415	170	165	170	
Gleng B w	500	60	60	60	+10
Gold Crest	500	$9⅛	9	9⅛	— ⅛
Goodyer	10	$255	255	255	+10
Graft G	150	$39	38½	39	— ½
Greb I B	300	$11	11	11	— ½
GL Paper	851	$20½	20¼	20¼	— ¼
GL Pap w	1100	420	405	405	
GL Power	675	$23¾	23⅝	23⅝	
GN Capital	4152	$9	8⅝	9	+ ⅛
Gt W Life	1090	$76¾	76¾	76¾	+ ¼
Gt West S	650	$7¼	7⅛	7¼	
Grey G	5080	$7¼	6⅞	7	+ ⅛
Greyhnd C	100	150	150	150	
Greyhnd	529	$23¼	23⅛	23¼	— ⅛
GSW Cl B	100	$19⅝	19¾	19¾	
Guar Trst	2329	$15	15	15	
Gulf Can	9360	$38¾	38	38	— ¼
Hambro C	6300	$9⅛	8⅞	9⅛	+ ⅛
H Group	1015	$16¼	16	16¼	
Ham Tr	710	$19	18⅝	19	+ ⅛
Hardee	1350	110	110	110	
Hardee pr	70	$120	115	120	+15
Hard Carp	725	$29	28	29	+ 1
Hard Crp A	705	$29	28⅝	28¾	+ ¾
Harlequin	725	$14¾	14⅝	14⅝	— ⅛
Harris J S	1000	320	320	320	+ 5
Hrvey F	41350	160	145	145	— 5
HWood A	225	110	110	110	
Hawker S	8997	475	460	460	+ 5
Hawker pr	z5	$64⅛	64⅛	64⅛	
Hays Dna	3305	$14¼	13¾	14	+ ½
Hedway C	5800	$5¼	5¼	5¼	
Home A	3785	$42¼	41½	42	+ ⅜
Home B	1965	$40	39	39½	
Horn Pit	42880	485	450	450	—30
H Bramor	800	$7⅝	7¼	7⅝	
Hudson	32785	$20⅝	20	20¼	+ ⅛
HB Oil Gas	7056	$54⅜	53¼	53¼	—1½
Huron Eri	790	$33⅞	33¼	33¼	— ½
Husky	87976	$23	21⅝	21⅝	
Husky B pr	100	$42½	42½	42½	
Husky D w	8775	795	755	755	+ 5
Hus E w	19525	965	885	900	
IAC	9650	$20⅝	20⅜	20⅝	+ ⅛
IAC w	1860	890	870	870	—20
Imaco	24020	$28½	27⅝	28½	+1¼
Imp Life	20	$129	129	129	+ 1
Imp O	34942	$49¼	48½	48½	
Indal Can	2350	$14	13⅞	14	+ ¼
Ind Adhes	100	$16½	16½	16½	— ⅞
Inglis	700	$18½	16½	18½	
Inland Gas	605	$12	12	12	
Inland G p	100	$13¼	13¼	13¼	
Inter-City	1225	$10¼	10¼	10¼	+ ⅛
Inter C B p	250	$19⅞	19⅝	19⅞	— ⅛
Inter C A w	2100	600	585	590	+ 5
Inter C B w	2400	590	590	590	
Laidlaw M	3810	$17⅞	17¼	17¼	
Lailaw B p	700	$14⅝	14¼	14¼	— ⅛
LO Cem	11950	395	380	380	— 5
Laura Sec	800	$11⅞	11⅞	11⅞	
Lau Fin	1875	$13⅝	13¼	13¼	+ ¾
Leigh	11995	$11	10½	10⅞	+ ¼
Leons Frn	1550	$19⅝	19⅝	19½	
Levy	100	$15	15	15	— 2
Life Inves	2100	$6½	6⅜	6⅜	
Life Inv w	2000	65	60	65	—10
Lincoln Tr	225	$18	18	18	+ ½
Livingsto	150	$13	13	13	— ¼
Living w	300	900	900	900	
Lob Co A	2400	$7	7	7	
Lob Co B	1650	$7	6⅞	6⅞	
Lob Co pr	75	$30⅜	30⅜	30⅜	
Lob G A pr	100	$18⅞	18⅞	18⅞	+ ⅛
Loeb M	28650	$6¼	6	6¼	+ ¼
Logistec C	400	$16	16	16	
Maclarn A	541	$21	20¾	21	+ ⅜
Mclan H A	400	$15⅜	15¼	15¼	— ⅛
MH Cable	200	$17¾	17¾	17¾	— ¼
MB Ltd	3960	$27¾	27	27⅜	— ¼
magna El	425	$9⅞	9⅝	9⅝	+ ⅛
Magnason	360	$16¾	16⅝	16⅝	— ¼
Magnetcs	3900	115	110	110	— 5
Maislin I	350	$12⅝	12½	12½	— ¼
Major H D	705	275	275	275	
M Lf Gard	110	$28½	28½	28½	+ ½
M Lf Mills	z25	$17¼	17¼	17¼	
Maplex M	350	375	350	375	+25
Maritime	175	$22⅞	22⅞	22⅞	+ 1
Martim A p	300	$10¾	10¾	10¾	+ ⅛
Markboro	7620	$10	9⅞	9⅞	
Markel F	4650	$12½	11¾	12½	+ ¾
Mas-F	13631	$20¾	20⅛	20⅛	— ½
McGraw H	1650	$7¾	7¼	7¾	+ ½
McLaghln	6190	$19⅞	19¼	19½	+ ¼
McLagn w	1650	$12⅝	12¼	12⅜	+ ⅛
MEPC	1700	$9½	9¼	9½	— ¼
MEPC w	5930	445	415	445	+10
Melton R E	6640	375	340	375	+35
Mercantil	1075	$25	24¾	25	+ ¼
Met Stores	6350	$26⅛	26	26	+
Met Trust	200	$23⅜	23½	23⅜	+ ⅜
MICC	1025	$34¼	34	34¼	
Micsys	14405	$12½	11⅞	12	+ ¼
Micrsys w	4950	650	615	630	+20
Milt Bric k	1300	$5⅜	5¼	5⅜	+ ¼
Mindustri	200	$7⅝	7½	7⅝	— ⅜
ML WWor	725	$17	16¾	17	+ ¼
Moffat	3100	$12½	12¼	12½	+ ¼
Molson A	6634	$31	30⅜	30½	+ ⅛
Molson B	1298	$31	30	31	+1¼
Monenco	1150	$10¾	10⅜	10⅜	— ⅜
Mnt Trst	400	$21¾	21¼	21¼	— ¼
Moore	8136	$51⅛	50¾	51	+ ⅛
Morse A	500	$11	11	11	+ ¾
M Ginv p	200	$15⅛	15	15	+ ¼
MTS I	10800	90	87	89	+ 1
Murphy	1387	$9⅛	9	9⅛	
Murritt P	100	380	380	380	— 5
Nabrs Dlg	300	$16	15¾	16	+ ½
NaChrs I	6950	$8⅜	8	8⅜	+ ¼
Nat Drug	530	$7	7	7	+ ¼
N Hees Ent	z44	265	260	265	
Nat Sea A	900	$10¾	10½	10½	— ⅛
N B Cook	6300	265	240	265	+30
Neonex	25469	$5⅛	490	490	—22
NB Tel	720	$15½	15½	15½	+ ⅛
N Provid D	7700	39	38	38	— 1
Nfld Tel A	200	$20	20	20	— ¼
Niag Struc	z55	$14	14	14	
Nia Wire B	1400	$19½	19½	19½	
Noma Ind	100	$9½	9½	9½	— ¼
Noran	13442	$47¼	46⅜	46½	
Nordair L	1100	$6	5⅞	5⅞	— ⅛
NCtrl G	11736	$12⅝	12⅛	12⅜	+ ⅛
Nor Ctl B p	325	$25⅜	25¼	25⅜	+ ⅛
Nor Ct 270 p	z10	$35	35	35	
Nor Ct 150 p	1800	$25⅞	25	25⅞	
Nor Ctl w	4225	530	505	530	+15
NS Savngs	900	$24½	24	24½	
Nowsco W	700	$11¾	11¾	11¾	
NSI Mark	4900	$6⅝	6½	6½	— ⅛
NuWest D	100	$9⅞	9⅞	9⅞	— ⅛
NWL Fin	1385	300	290	295	+ 5
Ocdentl Pt	1300	$12⅞	12⅜	12½	— ⅜
Oceanus I	z50	95	95	95	
Oil Patch	3450	460	450	460	+10
Okanagan	1670	$11⅞	11½	11¾	— ⅛
Ontario Tr	650	$10½	10½	10½	
Orlando R	200	$10¾	10¾	10¾	
OSF Ind	13035	$10⅞	10¼	10¾	+ ¼
Oshawa A	6250	$11⅜	11⅛	11⅜	+ ⅜
Oshawa w	2280	110	105	110	+ 5
Overland	225	$7	7	7	— ⅛
Overind pr	200	$16⅜	16⅜	16⅜	+ ⅛
Overind 2p		380	370	370	— 5
Pac Pete	4849	$46	45	45½	+ ½
Pac West A	7756	$11¼	11	11¼	+ ⅛
Pac WA A p	25	$45	45	45	— 3
Pancana I	2800	305	295	305	— 5
Paulin	3100	$5⅛	5	5	— ⅛
Peel Elder	2100	$28	27½	27⅝	— ⅛
Peerless	3225	$15⅛	14⅞	15	
Pembin A	8100	$6¾	6⅝	6¾	+ ½
Pembin B	3900	$6⅝	6⅜	6⅝	+ ¼
Penn D p	21	$26	26	26	
PCJewl	z10	$28	28	28	
P CJwl A	300	$25½	25½	25½	— ½
PDept S	13100	$21½	21	21⅛	— ⅛
Petrofina	1350	$29¼	29⅛	29¼	+ ⅛
Phillips Cb	1650	$13¼	12⅞	13¼	+ ¼
Pitt Eng C	6800	$11	10⅝	10⅝	— ⅜
Pow Corp	740	$14⅛	13⅞	13⅞	— ⅛
Pow C 5 pr	400	$14¾	14¾	14¾	
Pre Cable	3600	$17	17	17	— ⅛
Price Com	4000	$11	10¾	11	— ⅛
Provigo	700	$9¼	9	9¼	+ ⅛
Prov B Can	100	$16	16	16	
Quinte C	200	200	200	200	
Quinte A	3900	190	180	190	+ 5
Rank Org	1200	$25½	25½	25½	— ½
Rapid Dta	2000	$14½	14⅜	14½	
Readers D	400	$30½	30½	30½	+ ¾
Realty C A	1000	$6⅞	6¾	6⅞	
Realty C w	300	350	350	350	
Reed Oslr	4164	$12	11¾	11¾	— ⅛
Reichhold	1725	$22⅞	21½	22¼	+1¼
Reich wt	1125	$13	11½	13	+1½
Reitman	500	$16¾	16⅜	16⅜	— ⅛
Reitman A	2200	$15¾	15¼	15¼	— ¼
Revelstk	1913	$9½	9	9	— ⅜
Reynold p	25	$65	65	65	
Rileys D	2400	215	205	205	—10
Riv Yarn A	100	250	250	250	
R Little	6800	$6	6	6	+ ⅛
Rolland	z10	$7⅜	7⅜	7⅜	
Ronald Fd	250	$24½	24½	24½	+ ½
Rothman	2675	$18	17½	17½	— ¼
Rothmn w	5550	515	485	510	+25
Rothm 2p	4450	$20½	19¾	20½	+ ½
Royal Bnk	7421	$37⅞	37¼	37⅝	+ ¼
Royal Trst	385	$49	48½	48½	— ½
Russel A	6029	$12¾	12½	12⅝	— ⅛
Russl H p	300	$50⅛	50	50⅛	
StL Corp p	25	$64	64	64	+ 1
St Maur	21200	115	115	115	
Sandwell	100	400	400	400	+25
Sayvette	2000	$5½	5⅜	5⅜	
Schneid b p	3800	$13⅞	13⅜	13⅞	+ ⅛
Scintrex	2150	255	240	255	+10
Scot York	2941	$7¾	7½	7¾	+ ¼
Scot Lasal	300	$5⅜	5⅜	5⅜	
Scot Mls pr	100	$15⅛	15⅛	15⅛	
Scot Paper	120	$26⅜	26⅜	26⅜	+ ⅜
Scotts	200	$21½	21½	21½	
Seaway pr	200	$5⅜	5⅜	5⅜	+ ⅛
Seco Cem	200	$10½	10½	10½	— ⅛
Secur Cap	4050	70	68	69	— 3
Selkirk A	300	$13¼	13¼	13¼	+ ¼
Shaw LE A	875	$7¼	7	7¼	+ ¼
Shell A	3900	$60¾	60	60	— ¼
Shepherd	100	$7	7	7	—
Shore To S	200	365	365	365	+ 5
Sifton Pro	100	$7½	7½	7½	+ ½
Silverwd A	5102	$14¾	14½	14⅝	
Silverwd B	102	$15⅜	15⅜	15⅜	+ ⅜
Simpson S	1320	$50	49¾	50	+ ⅛
Simpsons	2339	$32⅛	31⅞	32	
Sklar M	5850	$10¼	10⅛	10⅛	— ⅛
Sklar W	2751	750	730	730	—15
Skyline H	2000	$7¼	7⅛	7⅛	
Slater Stl	4205	$13⅝	13¼	13½	— ⅛
Slater 6 pr	z50	$15	15	15	
Slat W Can	3400	$18¼	18	18	
Soby Stor	z50	$7½	7½	7½	
Southam	5168	$31¾	31½	31⅝	+ ⅞
Spar Aero	3500	450	440	445	+10
Stafford	500	350	350	350	+25
St Brodcst	2020	$14	13⅞	14	+ ¼
St Paving	1890	$8	7¾	8	+ ¼
Stelco	6609	$37⅜	37⅛	37⅜	+ ⅜
Steinbg A	4915	$29	28½	29	
Stinbg pr	25	$77	77	77	+ 1
Steintron	200	$6⅝	6⅝	6⅝	+ ⅛
Stuart Hs	740	$9	8¾	8¾	— ¼
Tamblyn	450	$28⅜	27½	27½	— ⅝
Tele-Cap	1200	$9¾	9½	9½	— ¼
Teledyne	625	435	430	435	+10
Texaco	1580	$67½	65¾	67	+1½
Texas G	84605	$20⅞	19⅞	19⅞	— ¼
Thd CGlp	100	$32¼	32¼	32¼	— ¼
Thom Box	200	$6	6	6	
Thom Nes	5570	$14¾	13¾	14½	+ ¼
Tone Craft	1400	$8⅝	8½	8⅝	+ ⅛
Toromont	6225	330	325	330	
Tor Dm Bk	3918	$33¾	33⅜	33⅜	— ⅜
Tor Star B	705	$69⅝	69¼	69⅝	+ ¼
Traders A	3025	$22	22	22	+ ⅛
Traders B	242	$20	20	20	— ½
Trade 4½ p	z5	$56¼	56¼	56¼	
Trader A p	z25	$24½	24½	24½	
Trader 66 w	300	$10⅛	10	10⅛	— ¼
Trader 69 w	1300	$10¼	10¼	10¼	+ ¼
Transair	750	340	330	330	
Trnsair w	400	125	120	125	+ 5
Tr C Glass	375	$10¼	10¼	10¼	+ ¼
Tr C Pl	10726	$44¼	43½	43⅞	— ⅛
Tr Can Pl p	365	$41	41	41	+ ⅜
Tr Can A pr	65	$80¾	80½	80½	
Tr Can C pr	675	$53½	52	52½	— ¾
Tr Can P w	1195	$11	10⅞	10⅞	— ⅛
Trans Mt	1675	$23¼	23	23	
Travlway	2300	$8½	8⅜	8⅜	
Trimac	4030	$13¾	13½	13⅝	+ ¼
Trizec Crp	730	$18¾	18¾	18¾	+ ⅛
Trizec w	500	55	55	55	
Tru-Wall	1900	375	370	375	
Turbo R	1600	150	140	140	
Unican S	900	$6⅞	6⅝	6⅝	— ⅛
Unicor	13500	310	300	300	+ 5
Un Carbid	1500	$18	18	18	+ ⅛
Un Gas	5510	$12½	12⅜	12½	+ ⅛
Union Oil	580	$19½	19⅜	19½	+ ⅛
U Corp B	300	$17⅜	17⅜	17⅜	+ ⅜
Un Tire	5800	380	350	350	—30
Uni Trust	2925	$11½	11⅜	11½	
U Sections	2485	$9⅜	9¼	9¼	— ½
Van Der	950	$12½	12¼	12¼	— ¼
Van Ness	700	82	82	82	
Versafd	1050	$10	9¾	10	
Venpower	2250	125	115	115	— 5
Versatile	650	$6⅝	6½	6½	
Versati A	5300	$6⅝	6¼	6⅜	— ¼
Vic G Tr	735	$32½	32½	32½	
Villcentre	5000	$7¼	7	7	
Vulcan Ind	750	$13⅜	13⅛	13⅛	— ⅛
Wajax	500	$12⅛	12	12	— ⅛
Walk GW	4060	$53⅜	53	53	— ⅜
WCI Can	200	$19⅞	19½	19⅞	+ ⅜
Weldwod	6010	$15⅜	15	15⅜	+ ⅛
Wstburne	1300	$17	16⅞	16⅞	+ ⅛
Wbur A p	400	51	50½	51	
Wburn wt	z40	$11⅛	11⅛	11⅛	
Wcoast Pt	1770	$11	10¾	10¾	— ⅛
W Pet A p	1195	$30	29½	30	+ ¼
Westc'st	9168	$22	21⅞	22	— ⅛
Wcoast w	7790	460	440	460	+20
Westeel	525	$29¼	29	29¼	+ ¼
W Brdcast	1375	$14	14	14	— ½
W Bcas A p	200	$42	42	42	
W Cdn Seed	300	$6½	6½	6½	+ ¼
W Realty	5985	$8¼	8	8⅛	+ ⅛
WRealty w	2100	350	340	350	+10
WSuppls A	400	$24½	24⅜	24½	
Weston	1550	$19	18¾	19	
Wstn 6pr	z5	$84	84	84	
White Pas	3725	$13¾	13¼	13¼	— ¾
White P w	1800	1	1	1	
Whonok A	2850	$21	20⅝	20¾	+ ¼
Wiley Oil	3633	$22¾	22	22¾	+ ¾
Winco S	z50	$9⅝	9⅝	9⅝	
Woodwd A	1125	$31¾	31¼	31⅜	— ⅛
YR Prop	200	$11¼	11¼	11¼	— ¼
Zellers	510	$19⅞	19⅝	19¾	+ ¼
Zenith	100	270	270	270	+ 5
Trust Units					
TD Rlt un	3993	$33	32½	32½	— ½

Toronto Oils

Stock	Sales	High	Low	Close	Net Ch'ge
Alt EG	2650	905	880	895	+15
Almin	20725	715	675	700	+35
A Led	21500	7	6	7	+ 1
A Quasar P	4690	$16½	15¾	15¾	— ½
Asamera	4850	$15⅛	14⅜	14⅜	— ⅞
C Geo	18820	264	257	262	+ 6
C Nor West	4700	995	975	975	—20
CS Pete	18975	770	745	750	5
CS Pete w	7100	405	380	380	
C Bonza	27650	238	226	230	
CE Gas	77262	475	435	435	—25
C Home	11060	$11	10½	10⅝	— ⅛
CLI Pete	2090	37	35	37	+ 2
CReserve	2850	630	625	630	+ 5
Cdn Sup O	1925	$58¾	58½	58¾	+ ½
Candel Oil	1525	$12⅛	11¾	12	+ ½
Charter Oil	200	400	400	400	
Chieftan D	5762	$17¼	17	17¼	+ ⅛
Clark Can	7850	280	265	265	—15
Cosek	14600	450	420	435	+10
Decca	20360	550	495	535	+40
Francana	1780	$11⅜	10½	10½	— ½
Gr Plains	2669	$38	37½	38	+ ¾
Gt COilsds	3415	850	835	850	
Huston	29562	445	415	420	—15
Inter Tech	9000	68	67	67	— 1
Lochil	30950	285	276	280	+ 1
Merla E	38620	125	110	125	+15
Midcon	600	71	71	71	+ 4
Mineral R	2600	90	90	90	
Nat Pete	4500	87	85	85	— 2
Norlex e	2000	22	22	22	+3½
NCO	21980	830	800	800	— 5
Northld	2800	56	56	56	
Numac	28975	$23⅞	23½	23¾	+ ⅞
Page Pet	1400	340	330	340	+10
Oakwod	29950	268	261	262	
P Ocean	20210	$16¾	16¼	16¼	— ¼
PanCdn P	2521	$17½	17⅛	17¼	
Peru Oil	16500	66	64	64	
Petrol	9496	145	137	145	+ 8
Pinnacle P	9400	33	33	33	+ 1
Place G	9100	76	74	74	— 2
Peyto O	14533	565	535	540	—10
Puma P	28400	121	119	120	+ 2
Puma P w	6800	75	73	75	— 2
Ranger	2922	$30½	30¼	30⅜	— ⅛
Scurry	26225	$19⅝	18½	18⅝	
Siebens	7025	$15⅛	14⅞	15	+ ⅛
Sogepet	4650	209	200	207	+ 2
Spooner	4900	74	71	73	+ 2
Sundle	11600	825	810	820	—10
Total P	27350	935	900	925	+30
Total P A p	3135	$19⅛	18½	19	+ ½
Tr Can	16700	170	166	167	— 2
U Can	26074	865	815	815	—25
Ulster Pet	6250	113	111	112	+ 2
Voage	14025	740	715	735	+ 5
Weco Dev	2100	253	250	250	— 5
W Dec	16975	660	640	645	

TORONTO MINES

Stock	Sales	High	Low	Close	Net Ch'ge
Acme	21300	19	18	18	—1½
Adanac M	2000	75	75	75	
Advocate	3100	146	145	145	
Agnico E	1127	315	310	315	+15
Akaitcho	6000	63	55	63	+ 7
Aldona	z55	30	30	30	
Allied Mng	5893	370	360	365	+15
Am Larder	6000	52	50	50	— 3
Ang R	25450	116	110	110	— 5
Ang UD	74300	182	165	178	+ 9
Armore	2000	11	11	11	
Avoca M	z300	78	78	78	
Bankeno	4070	865	840	840	—10
Bary Expl	500	82	82	82	— 3
Betlm	2125	$17	16¾	16¾	— ¼
Big Nama	2000	14	14	14	— 1
Bl Hawk	11300	115	112	115	
Brameda	5796	109	101	105	— 1
Brenda M	4500	500	480	490	— 5
Brunswk	4600	420	410	415	
Calmor IB	5300	70	65	68	— 7
Cam Mine	2000	20½	20½	20½	
Camfl	14800	480	455	480	+25
Cam Chib	9637	725	705	705	—15
Camp RL	100	$34	34	34	+1⅝
C Tung	4400	175	170	170	— 4
C Lencour	1000	22	22	22	
C Merrill	400	765	730	730	—20
Cassiar	3417	$14	13¾	13¾	
Cent Pat	600	150	140	140	
Chmly	15100	245	238	245	+ 2
Chib Kay	9500	3½	3½	3½	—1½
Chi bM	5500	37	37	37	+ 1
Chimo	7300	138	122	122	—12
Coch Will	1300	39	36	39	+ 7
Coldst	20941	365	330	350	+10
Comb Met	2000	14½	14	14	— 1
Coniagas	700	51	51	51	— 4
C Callinan	2000	6½	6½	6½	— ½
Con Fardy	3695	48	45	48	+ 3
C Durham	3000	48	41	48	+5½
C Marben	3900	170	165	167	— 3
C Mrsn	31000	205	193	200	+ 5
Con Negus	4000	4	4	4	+ ½
C Ramb	16700	380	355	355	—10
Conwest	800	700	680	680	—10
Coprcorp	6383	18	17	18	+ 5
Cop Fields	6700	185	175	175	—12
Crgmt	11563	680	670	675	+ 5
Crobk	12562	3½	3	3	
D'Eldona	4000	51	51	51	+ 2
Delhi Pac	1000	12	12	12	
Denison	462	$31¾	31	31¾	
Dicknsn	1700	235	221	235	+20
Dome	750	$70½	70	70½	+ 1
D Explor	1500	92	91	92	— 1
Dunraie	1000	31	31	31	— 1
Dynasty	7175	960	925	925	—25
East Mal	900	195	190	195	+20
East Sull	8540	305	290	290	+ 5
Falco C	12205	$14	13½	13½	— ¼
Fort Reinc	3150	35	33	35	
Frobex	4500	35	35	35	
Gnt Mascr	6100	535	525	530	+10
Giant Yk	400	675	675	675	+25
Gibraltar	6200	995	975	985	—10
Goldrim	2000	6½	6½	6½	
Granduc	4460	370	350	355	
Granisle	2600	960	950	950	—10
Gren Pnt	12500	11	10	10	— 1
Highmont	1350	140	136	140	+ 5
Hollinger	1800	$47¾	47½	47¾	+ ⅛
Huds Bay	5605	$24⅝	23½	23¾	— ⅝
Hydra Ex	z60	11½	11½	11½	
Int Bibis T	6500	11	11	11	—1½
Int Mogul	7038	$14¾	14⅜	14½	+ ⅞
Iron Bay T	100	385	385	385	+ 5
Irish Cop	2500	6	6	6	+ 1
Iso	21900	300	280	288	—12
Joliet	4500	28	28	28	
Jonsmith	7000	11	10	10	
Jorex Ltd	600	99	99	99	+ 4
Joutel	3400	47	45	47	
Kam Kotia	3000	49	47	47	+ 2
Kerr Ad	14625	$11½	11¼	11¼	+ ⅛
KAnacon	z50	17	17	17	
Kirk Min	z181	5½	5½	5½	
KT Mining	1000	8	8	8	— 1
Lab Min	451	$45	44½	44½	+ ½
Lacanex	2000	63	63	63	
Lakehead	2000	9	9	9	+3½
L Osu	10000	3½	3½	3½	+ 1
L Shore	1101	258	258	258	
Langis	10100	10	8	10	+ 2
Liberian	100	$12¾	12¾	12¾	+ ¼
LL Lac	288	182	182	182	— 1
Lost River	2750	590	570	585	+10
Lytton M	7510	238	222	226	—10
Madeline	6882	425	415	420	+ 5
Madsen	4400	59	59	59	+ 2
Man Bar	3000	54	53	53	— 1
Mattgmi	3000	$39½	39	39	— ¼
Mc Adam	500	50	50	50	
Mc Intyre	1415	$48¾	47¼	47¼	—1⅜
Mentor	2500	82	80	82	+ 2
Meta Uran	z100	9½	9½	9½	
Midrim	2000	13	13	13	— 1
Mt Wright	z229	17	17	17	
Multi-Mi	4000	41	39	39	— 2
NBU Mine	9800	296	287	295	+ 5
New Cal	1000	25	25	25	— 1
Newconx	2500	560	530	555	+ 5
N Dimens	1500	20	18	20	
N Gvue	174750	25	21½	23½	
Nlund	44000	25	19½	23	+3½
NQue Ragl	700	610	600	610	—10
N Senator	7000	10	9	9	— 1
Nick Rim	2000	9½	9½	9½	
Noble	16100	219	205	215	— 4
Nbr Acme	5000	15½	15	15	— 1
Norbaska	700	15	15	15	
N Canada	2000	80	80	80	— 9
Northgat	9125	610	600	600	— 5
NRock	5100	70	60	70	+ 5
Obrien	8000	25	25	25	— 2
Orchan	15550	495	485	490	
Osisko	3000	25	25	25	
Pamour	3200	340	335	340	+10
Pan Centr	966	300	292	300	+ 5
Patino N V	1703	$26½	26	26½	+ ⅝
Pick Crow	z100	20	20	20	
Pine Point	1652	$28⅜	28⅛	28⅛	— ⅛
Placer	3786	$48	47½	47¾	+ ¼
Preston	1317	$10⅞	10½	10½	— ⅜
Pure Silv	1300	210	200	210	+10
Que Man	2000	12	12	12	— 1
Q Mattgmi	1000	26	26	26	— 2
Q Sturg	11044	101	96	101	+ 3
Radiore	9400	42	40	40	— 1
Rayrock	1700	117	114	117	+ 2
Redst	12500	24	23	23	— 5
Rio Algom	4503	$21¼	21	21	
Roman	3800	725	715	720	— 5
Ryanor	1000	7	7	7	+ ½
St Fabien	2000	13	13	13	+2½
Satellite	2000	6½	6½	6½	+ ½
Sherr	23729	$16⅞	16⅝	16⅝	— ½
Silma	53000	19½	17	17	
Stanrck	7300	43	42	43	+ 1
Stp R	30725	229	217	226	+14
Sud Cont	4500	47	45	47	+ 2
Sullivan	8376	305	293	293	
Tara	2600	$17⅜	16⅞	17	— ⅛
Teck Cor A	800	485	480	480	— 5
Teck Cor B	566	440	425	425	— 5
Texmont	9500	35	30	34	— 1
Texsol	18000	58	52	57	+ 2
Thom L	3500	24	22	22	
Tombill	z400	65	65	65	
Tormex M	5900	160	150	160	+15
Tribag	7900	68	63	65	— 3
Trin Chib	2000	10	10	10	+ 1
U Asbesto	955	385	375	375	—15
U Keno	200	430	420	430	+20
U Mindam	3000	34	34	34	— 4
U Sisco	82823	435	395	425	+25
Upp Can	5300	298	290	293	— 5
Vespar	3000	13	13	13	— 1
West Mine	5975	295	286	286	— 8
Wfield	10150	144	140	140	— 1
Wstfield w	6012	62	57	62	+ 8
Whithorse	8985	355	345	350	+ 5
Wilco	5000	16	16	16	
Willroy	2490	116	112	112	— 8
Win-Eld	2000	8½	8½	8½	—1½
Woodreef	2000	95	94	95	+ 6
Wr Harg	z300	82	82	82	
Yk Bear	8100	400	380	390	—10
Yukon C	500	140	140	140	
Zenmac	6000	8	8	8	— ½
Zulapa	4000	10	10	10	

* * *

Primary Distribution

The shares of the following companies may be considered as being in primary distribution through the facilities of the Exchange, pursuant to a Statement of Material Fact.

e — previously issued shares.

Ram	10950	345	335	340	+ 5

Closing Averages

NEW YORK (Dow Jones)

30 Industrials	1039.36 dn	12.34
20 Transport'n	217.34 dn	3.32
45 Utilities	120.04 dn	0.09
67 Composite	329.46 dn	3.59

Volume, 22.23 million.

TORONTO

154 Industrial	228.58 up	0.28
12 Golds	199.18 up	5.34
29 Base metals	98.82 up	0.42
19 Western oils	285.85 dn	0.68

Volume, 4.353 million.

Montreal

65 Industrials	255.72 up	.18
13 Utilities	161.32 up	.01
7 Banks	283.15 dn	.26
8 Papers	108.15 dn	.26
85 Composite	240.25 up	.10

Volume 1.8 million

Dollar

MONTREAL

U.S. dollar	.99 7/8	+ 1/32
Pound sterling	2.34 15/16	+ 3/16

NEW YORK

Canadian dollar	1.00 7/64	—3/64
Pound sterling	2.35 13/64	+ 3/64

Active Stocks

TORONTO

87976 Husky Oil	21⅝	
94605 Texas Gulf	19⅞	— ¼
67770 Baton Broadcast	13⅞	+ ⅛
55390 Intl Nickel	36¼	
46729 BP Cda	20⅛	+ ⅛
42880 Horn and Pitfield	450	—30
41350 Harveys Foods	145	—5
39050 Kaps Transport	12	+ ⅜
37318 Alcan	26	— ¼
34942 Imperial Oil	48½	
MINES AND OILS		
174750 New Goldvue	23½	
82823 Untd Siscoe	425	+25
77262 Cdn Export gas	435	—25
74300 Anglo Untd Dev	178	+9
53000 Silvermaque	17	
NEW YORK		
472200 Gibel Bro	22	+ ⅛
456200 Brunswick	30⅞	— ½
384600 Addressog	28¼	—3¼
294100 Allis Chalm	11½	— ½
237900 Branif Air	13⅞	— ⅜
220300 Phil Pet	46	Unch
205300 AMF Inc	40⅞	—2⅛
177400 East Air Line	17⅜	—1¼
165600 Chrysler	41¾	—2⅛
165400 Cont Data	51¼	—1½
163800 Pan Am	8⅞	— ¼
162000 Gulf Oil	26¾	— ¼
158900 Kresge SS	48⅞	— ⅛
152400 RCA Corp	35¾	— ⅛
MONTREAL		
Not available.		

Golds

LONDON (AP) — Friday's closing gold prices in U.S. dollars per ounce: london $65.10; Paris $66.05; Frankfurt $65.14; Zurich $64.90; Hong Kong $64.73; Beirut $2,096 (per kilo.)

Oil Profits Taken In Mild Selloff

TORONTO (CP) — Profit-taking in western oil stocks pushed some prices lower but other sectors on the Toronto stock market closed higher in active trading Friday.

The industrial index, considered a major indicator of market trends, was up .28 to 228.58, an all-time closing high.

Trading was extremely active with 4.35 million shares changing hands compared with 4.21 million Thursday. Total value of issues traded was $46.70 million compared with $48.56 million in the previous session.

Bow Valley, after announcing that its six-month profits were sharply higher, increased ¼ to $48. Earlier in the session, the stock reached a high for the year of $49.50.

Second Look

NEW YORK (CP) — Investor uncertainty about the Nixon administration's move to ease most wage and price controls pushed prices sharply lower. Trading was brisk.

One analyst said the sharp decline indicated "second thoughts on the new economic program, and that includes thoughts of inflation."

On the NYSE, McIntyre dropped 1⅜ and Genstar, Granby Mining, Hudson Bay Mining, Massey-Ferguson and Walker Gooderham all were fractionally lower. Distillers Sagrams, Dome Mines and Inco were up.

Heavy Day

MONTREAL (CP) — All sectors except papers and banks gained in heavy trading.

Most active industrial was International Nickel, unchanged at $36¼ on 27,985 shares traded. Most active mine was Acroll Ltd., unchanged at 98 cents on 243,349 shares.

Prices Up

VANCOUVER — Prices were up in moderate trading. Mercuria rose 10 cents at .40 Consolidate Bear went up 50 cents to $5.50. In the mines, Kalco rose 8 cents at .42. Oils leader was Albany, up anickel to $1.30.

How They Finished

AT TORONTO

Banks	338.65	—1.20
Beverages	445.15	+1.96
Cemicals	119.68	+ .04
Communications	490.89	+8.56
Constuction mat.	153.81	— .27
Food proc.	320.97	— .58
Gen. mfg.	215.89	+1.19
Indus. mines	147.71	— .71
Merchandising	501.14	+2.72
Oil refining	340.48	+ .07
paper-forest prod.	109.50	— .41
Pipelines	268.20	+2.91
Real estate	195.20	+1.63
Steels	225.98	+1.52
Trust and loan	302.57	— .20
Utilities	148.80	+ .77
Miscellaneous	146.59	+ .15

Up 11, Down 6

London Stocks

LONDON (CP) — Closing stocks quotations in new pence (unless pounds are indicated):

Associated Brit Foods 62, Anglo Am of Gold Inv. 11¾, Anglo Am of S. Africa 436½, Babcock and Wilcox 106, Barlow Rand 262, Bass Charrington 173, BIIC 169, Blyvoor 212, Boots 306, Bowater Paper 222, Brit Am Tob 298½, Brit Assets Trust 92, Brit Leyland 36, Brit Oxygen 79, Brit Petroleum 583½, Broken Hill Prep 734, Burmah Oil 490½, Canadian Pac 825, Cast 164½, Charter Cons 270½, Chrysler UK A 14, Cons. Golds 275½, Courtaulds 162¾, Daggafontein 9, De Beers 392½, Distillers 170¼, Dunlop 106, EMI 205, Free St. Geduld 770, Gen Elec 147¾, Glaxo 442, Gr Univ Strs 312½, Guest Keen 359½, Hawker Siddeley 432½, Hoover 485, Hudson Bay 910, ICI 290, Imp Tob 100½, Judge 125½, Kloof 370, Marks and Spencer 278, Metal Box 318½, Mim Holdings 214½, Phillips 895, Plessey 150, Poseidon 700, Ranka 11 1-32, Rio Tinto-Zinc 270½, Roan Consolidated 387½, Second Scott Inv 115, Selection Trust 637½, Shell T and T 359, Tanganyika 196, Thron 502½, Tube Investments 458, Ultramar 300½, Unilever 381¼, Union Corp 354, Vaal Reefs 720, Vickers 96¼, Western Deep Level 512½, West Driefontein 912½, Western Holdings 912 11-16, Western Mining 237, Woolworth 111, Zambian Anglo 228, Zambian Copper 62½.

Bonds (in pounds): Brit Transport 54½, Brit 2½S Consols 25½, Treasury 80-82 97¼, Exchequer 6½S 76 93 11-16, War Loan 3½S 36 5-16.

The Financial Times Industrial Index 507.4, up 0.2.

New York

Alleghany	13¼	Kresges	49
Allied Chem	29¾	Kiddo Inc	26¾
Allis Chalm	11⅝	Ling Tem V	9⅝
Alcoa	58¾	Lockheed	9¼
Amer Air	19⅛	Lucky Strs	15⅞
Amer Can	32¼	Litton	12⅛
AMF Inc	40¾	McDn-Doug	35¾
Amer Mtrs	8⅛	Magnavox	26½
Amer SR	19⅞	Memorex	16
Amer TT	53¾	Merck	197¾
Ampex	6⅛	Min M M	188
Anaconda	22⅝	Monsanto	53½
Atl Rich	78	Mont Ward	29
Avoc	14¾	Motorola	32¾
Avon Prod	133	Nat Airlines	26½
Bell Howell	47	Nat Cash	31½
Beth Steel	29¼	Natomas	59⅛
Boeing	26⅜	Newmont	30
Boise Cas	10½	N Am Car	2¼
Bris Myers	69½	Occid Pete	12⅜
Burl-N'thn	44¾	Owens Ill	40¼
Burroughs	127¾	Pac Gas El	31½
Chase Man	57¾	Pan Am	9⅛
Celanese	36½	Penn Cent	2⅞
Ches-Ohio	51¾	Pepsi Cola	85⅞
Chrysler	41⅜	Phillip Mor	32
Coca-Cola	146¾	Phillips Pt	46
Col B'cast	51	Polaroid	124¾
Comsat	56¾	Proct Gam	16
Cons Oil-Gas	4¼	Radio Corp	35¾
Cont Oil	43	Revlon	73⅛
Con Data	50⅞	Rep Steel	28
Crown Cork	26⅝	Reynolds	54¼
Crown Zell	28½	Scott Paper	15⅞
Delta Air	57	SCM Corp	16⅝
Dow Chem	102⅜	Sears Roe	121⅛
Du Pont	179½	Shell Oil	58¼
East Kodak	145	Singer	68⅝
El Paso	20¼	Sperry	48¼
Fairchild	52⅝	Stand Cal	84⅞
Fed N Mort	17¼	Exxon	92⅛
Firestone	26⅞	Sun Oil	47⅝
Ford	79¾	Swift	37⅛
Gen Dynam	25⅝	Talley Ind	10¼
Gen Elec	72⅝	Telex	5⅝
Gen Instr	27⅞	Terxaco	40
Gen Motors	81¾	Texas Gulf	20
Gen Tele	30⅛	Texas Instr	180⅝
Gen Tire	27⅝	Tr World	35¼
Ga Pac	36⅞	Un Carbide	[illegible]
Gillette	64¼	Un Oil	39⅜
Granby M	20½	Un Pacific	62¾
Greyhound	17⅝	Untd Air	28⅜
Gulf Oil	26¾	Untd Util	23⅛
Homestk M	24⅞	Untd Brds	11⅛
Honeywell	135⅝	US Rubber	15¾
Inld Steel	33¼	US Steel	33
IBM	418	West Pac	17½
Intl Harv	36⅝	West'house	44½
Intl Paper	42¼	Wyerh'ser	54⅝
Int. Tele	56⅝	Woolworth	30¼
Itek	43¾	Xerox	150¼
Johns Manv	29⅞	Xtra Inc	27
Kaiser Al	18⅝	Zenith	52
Kennecott	26		

Box Scores

TORONTO

	Fri.	Thurs.
Issues traded	826	830
Advances	330	371
Declines	266	228
Unchanged	230	231
New 72-73 highs	63	60
New 72-73 lows	2	3

NEW YORK

Issues traded	1,802	1,795
Advances	416	834
Declines	1,083	648
Unchanged	303	313
New 72-73 highs	50	95
New 72-73 lows	57	32

MOLSON APPOINTMENT

HAROLD J. MORAN

Alan L. Keyworth, President of Molson's Western Breweries Limited, announces the appointment of Harold J. (Hal) Moran as Vice-President, Marketing.

A graduate engineer, Mr. Moran also holds an MBA from the University of Western Ontario.

Prior to joining Molson's, Mr. Moran was a senior executive with one of Canada's leading advertising agencies and has broad experience in the Marketing field.

In his new position, Mr. Moran will be located at the company's head office in Calgary.

VANCOUVER TRADING

Stock	Sales	High	Low	Close	Net Ch'ge
INDUSTRIALS					
A I SteelA	400	$7⅛	7⅛	7⅛	+12½
Alcn Alm	2000	$26¼	26⅛	26¼	+12½
All CanB	18100	340	315	315	—10
All Can A	7900	340	315	315	—10
Ath Col	100	270	270	270	+5
Balco Ind	2975	$13⅞	13½	13¾	
Bnk BC	790	$23	22½	23	+75
Bnk NS	300	$36⅝	36⅝	36⅝	
Betrust Pr	60	$39½	39½	39½	
Bloc Bros	1000	340	340	340	+10
BC Tel Pr	100	$22½	22½	22½	
Burr Mige	50	295	295	295	
Can Allied	500	$8	8	8	
Cdn Javeln	100	$6	6	6	
CP Inv Pr	100	$26¼	26¼	26¼	
Canterra	2500	40	38	38	
Capt Int	3905	340	325	335	+25
Centura Ind	3500	65	63	64	+1
Col Brew	500	325	325	325	
Cominco	700	$29¼	29	29	
Computrx	3000	53	53	53	—2
Cons Bear	13250	$5⅝	5	5½	+50
Cornat Ind	13050	290	275	290	+10
Cor Cred Pr	200	235	235	235	
Dawsn Dev	100	$7	7	7	
Delta Pref	880	330	310	330	
Delta Htl	900	320	310	320	+15
Doman	950	$16¼	16	16¼	+37½
EDP Indus	4500	40	39	39	—1
Fsl Field	5325	$21¾	21⅜	21¾	+50
Finn Tr	400	$14¾	14¾	14¾	—12½
First City	200	18½	18½	18½	
Gt Nat Lnd	1000	85	85	85	
Grt Pac Ind	1800	170	170	170	—10
Grouse Mtn	300	220	220	220	
Gulf Oil	500	$38¼	38¼	38¼	
Hobrough	2200	115	110	115	+5
Imp Marine	1000	36	36	36	
Imp Oil	1000	$49	49	49	
Inl N Gas	500	$12¼	12¼	12¼	
Intg Wood	300	350	340	350	+10
Intr Land	1762	$6¼	6¼	6¼	
Intl Util	50	$24¼	24¼	24¼	
Intl Visual	1000	40	40	40	
Ionarc	6750	215	205	210	—5
Kel Deyong	2100	255	250	250	
Macmiln	5200	$27⅜	27¼	27¼	—25
Mass Fer	200	$20½	20⅜	20⅜	—12½
Melton Reel	2300	375	350	375	+35
Mercuria	22000	42	31	40	+10
N B Cook	1800	275	245	265	+25
Neonx	500	$5	5	5	+12½
Nth Cen Gas	50	$12¼	12¼	12¼	
Nw Finance	1362	295	290	290	—5
OK Helicopt	100	$11½	11½	11½	
Pace	220	67	65	66	—2
Pac Nth Gas	100	300	300	300	+25
PWA	1010	$11¼	11	11⅛	—12½
PWA PrA	75	$44	44	44	—3
Pottr Dist	300	450	450	450	
Proflex Ltd	900	400	390	390	
adiat	1700	$8¾	8½	8¾	+37½
Redhill Inv	100	$6¼	6¼	6¼	
Sandwell	100	$4	4	4	
Geo Sparln	5500	350	345	350	
Therm Plx	1900	135	125	135	+28
Tokar	2800	320	310	310	—10
Trns Amer	1900	73	70	73	+3
T Cdn Glass	200	$10½	10¼	10½	+50
Tr Cda Pipe	400	$43⅝	43⅝	43⅝	
Trimc Ltd	7200	$13¾	13¾	13¾	
U Equits	100	195	195	195	
Wall Redek	300	270	265	270	+10
Wardair	950	285	275	275	—10
Webb Knap	3000	43	43	43	+3
Weldwd	800	$15½	15½	15½	+25
Wcst Trns	900	$22	22	22	
Whonk A	200	$21	20⅞	20⅞	+37½
Wosks	200	$10	10	10	
Warrants					
NB Cook	1500	55	45	55	+15
Doman	150	$41	41	41	
Melton A	11300	230	215	230	+15
OILS					
Albny Oil	109700	134	126	130	+5
Alta Pete	4233	205	195	202	+7
Alld Rox	1500	72	72	72	+1
Ballindry	4800	165	155	165	+10
Cdn Hdrogs	2000	125	125	125	
Chappri	60500	48	43	48	+4
Colonial	1000	115	115	115	
Complex	4400	75	70	75	+9
Commrcl	30500	19	17	18	+ ½
Coseka Rs	18328	445	420	430	—10
Davoil Natl	4100	28	27½	28	
Delta Pet	5000	40	39	40	
Earlcrest	2000	5	5	5	
Embassy	4000	53	50	53	+1
Five Star	500	9½	9½	9½	
Futurity	2250	22	22	22	
Giant Reef	500	25	25	25	
Montery A	49800	80	73	75	—1
Mtn States	11200	233	210	233	+10
P R Pete	1800	18	17	17	—1
Plains Pet	25600	44	42	44	+2
Ponderay	800	115	112	115	+5
Rand Res	3500	78	73	73	—7
S Christi	8000	94	85	94	+6
Stampede	9500	72	70	72	+2
Sunlite	1000	975	860	875	
Texacl Res	1000	20	20	20	+2
TC Res	400	170	170	170	
Vargas	8500	22	17	22	
Westn Ex	4000	9	9	9	
Wstn Warnr	2750	42	40	40	—1
Whistlr	4500	30	27	29	+4
Wms Gold	10500	36	34	35	+1
MINES					
Acheron	7500	31	30	31	+2
Adonis Mns	2000	70	70	70	
Afton Mns	450	880	865	865	—10
Alwin	20000	35	28	29	—5
Anchor Mns	1500	16	16	16	
Ang Bomar	30100	72	65	69	—1
Arcadia	12500	32	30	32	+1
Ardo Mns	4000	20	18	20	+2
Atlas	10300	55	54	55	
Avino	2000	21½	20	20	—2
Azure Res	1000	25	25	25	
Barrier Rf	30800	65	55	64	+7
Bthrst Nrse	8500	88	85	85	—2
Beaumnt	1000	11	11	11	+1
Beth Cop	100	$17	17	17	
Black Gnt	900	31	31	31	
Blue Gulch	4000	29	25	25	
Blue Star	4000	5	4	4	
Bow Rvr	3900	33	31	31	—2
Brameda	1800	105	100	100	—5
Brenmc	8000	33½	33	33	
Bulln Mtn	1500	47	45	45	
Buvl Exec	1000	31	31	31	+1
B X Devel	4200	74	71	74	+4
Calico	1600	20	20	20	—2
Calta	1000	58	58	58	
Casino	4800	46	45	46	—3
Celtic Min	37000	61	55	61	+4
Chart Mns	13200	25	23½	25	+2
Chatwy	3400	11	11	11	—3
Citx Mns	18000	29	25	28½	+4½
Colmb Met	500	17	17	17	—1
Colmb Rv	4500	16	15	16	
Comet Ind	600	215	215	215	—10
Conoco Sil	286	21	21	21	
Cn Cst Slv	1143	26	26	26	
Cons Slvr	1500	17½	16½	17½	+2
C Stndrd	6000	9	9	9	
C Mckiny	1000	7	7	7	
Cop Ex M	91200	93	84	90	+3
Cop Gnt	1000	7	7	7	
Cop Ridge	1500	19	19	19	+1
Coronet	2500	33	30	33	+2
Cream Slv	3500	35½	33	33	—2
Cree Lake	2000	50	50	50	
Croyden	5000	9	9	9	
Dankoe Mns	260	75	60	75	+19
Drkh Dev	18000	70	65	70	
Davenprt	30750	62	56	61	+3
Davis Keay	3000	65	63	63	+3
Demsy Mn	11500	45½	38	44½	+4½
Doly Var	1563	35	32	35	+3
Dundee	12000	25	23½	23½	— ½
Dusty Mac	2000	15	15	15	+1
Equat Res	7000	23	22	22	—1
Exetr Mns	8000	24	21	22	—1
Falaise	1000	8	8	8	
Frst Nat Ur	1000	15	15	15	
Flagstne	6600	16	16	16	+1
Frontr Ex	500	12	12	12	—1
Fortu Cha	8000	12	11	11	—2
Genl Res	4000	9	8	8	
Giant Ex	804	27	27	27	+1
Giant Vent	3000	35	35	35	
Gibraltr	2850	995	975	975	—15
Glen Copr	2500	10	10	10	—1
Goldn Gatd	5500	36	35	35	—1
Gold Rvr	25700	102	100	102	+1
Grnduc	100	365	365	365	
Granite Mtn	3000	22	21	21	+1
Gr N Pete	4500	52	50	50	
Green Eagle	500	23	23	23	
Gunn Mns	47900	137	133	135	+5
Hart Rvr	4000	12	11	12	
Henriette	3500	23	21	21	—1½
Highl Lode	3000	15	14	14	—1
Highwk	3000	16	13	13	
Hi Chief	3000	14	13½	14	—1
Highl Valy	8000	14	12	12	—1
Highmnt	2400	140	135	140	
Inland Cop	1000	23	23	23	
Iskut	23000	26	25	26	+1½
Jackpt Cpr	1000	16	16	16	—2
Jasn Ex	4000	11	10	11	+ ½
Jaye Ex	1000	4	4	4	+ ½
Jericho	14000	8	7	7	
Joy Mine	6100	46	45	45	—1
Kalco	150900	44	36	42	+8
Kamad	33900	135	125	135	+16
Kelver Mns	2500	11	11	11	
Lk Bvrhse	2000	12	12	12	
Largo	2200	14	14	14	
Larong Mn	7900	46	45	45	—1
Leemc Mns	98000	84	80	80	+2
Kexingtn	10000	28	26½	28	+1½
Lori Expir	82150	55	20	20	—33
Lornex	27850	910	880	900	+40
Makaoo Dv	14500	35	33	33	—1
Marshall	7000	8	8	8	
Maverck Mt	2000	24	24	24	—1
Mrl Mtn Mn	1000	17	17	17	—1
Minex	4500	15½	14	14	—1
Nadina	100	42	42	42	
Nat Nickel	6000	12½	12	12	— ½
Nw Cinch	2200	22	21	22	+1
Nw Northca	2500	13	13	13	
N Privtr	10000	18	17	18	
Nw Taku	7000	13	13	13	+1
Nw Terr	1000	12	12	12	+1
Newvn Rs	6880	38	37	38	—2
Nickl Hill	6500	10	9½	10	
Norgold	87200	8	7	7½	— ½
Northair	6000	38	33	33	—1
N Island	19000	11	11	11	
Northlode	2200	17	16	16	—1
Nor Pac	1000	34	34	34	
Nw Venture	1000	64	69	60	+1
Oro	1500	22	20	20	—3
Pacif Sil	1500	5	4	5	+2
Paramnt	1000	16	16	16	
Pathfindr	5000	80	71	75	+1
Pat Slvr	113	1	1	1	
Peel	1000	11	11	11	+1
Primer	45750	23	21	21	
Pyramid	13100	25	23½	24	
Quatsino	3500	10½	10	10	
Rackla	2000	15	15	15	
Ramd Intl	1000	16	16	16	
Rayore	35000	24	23½	24	+3
Riviera Ind	6500	27	25	25	—1
Rockt Mns	14500	15	13	13	—2
Rockind	1000	5	5	5	—1
Ring Hill	4500	49	46	47	—3
Rose Pass	3000	31	29	31	
Sabina Ind	5500	170	155	170	+10
Seneca Dv	3333	80	78	80	—2
Sheba	1500	21	20	20	—2
Shield Dev	1500	82	80	82	
Sierra	9200	235	225	230	+5
Silml Ltd	1500	28	28	28	
Slvr City	1000	13	13	13	
S Chief	2000	25	25	25	
Slvrqck	1000	7	7	7	
Slvr Sprng	6200	61	53	53	—7
S Standrd	4500	85	82	84	—1
Skaist Mn	50000	55	43	51	+10
Slocn Dev	1100	240	235	240	
Sonic Ray	1060	37	37	37	
Spartan	10000	20	19½	19½	
Spectroair	3500	22	21	21	—1
Stall Lake	5000	67	65	67	+4
Stannex	1000	10	10	10	
Texl Dev	81500	41	36	41	+3
Torwst	2000	26	25	26	
Trns Col	6000	14	11	11	—3
Turism Ind	1200	12	12	12	+2½
Tyee Lake	1000	18	18	18	
Valy Cop	2188	$9	9	9	
Vananda	1500	4	4	4	+1
Vestor	3500	68	67	68	+1
Wstn Mns	100	285	285	285	
Westland	200	5	5	5	
Wharf Res	7300	128	120	123	—2
Whthrse	3600	27	26	27	
Zenith	6500	27	26	26	—3

MUTUALS–BONDS

MUTUALS		
Acro Fd	156	171
All Cda Com	889	972
All Cda Div	965	1055
All Cda Ven	459	502
All Cda 4000	572	625
American Gr	671	737
Andreae Eq	558	610
Assoc Inv	638	644
Canada Gr	659	724
Canagex	1174	1269
Cdn Gs En	1689	1856
Cdn In	545	597
Cdn Sec Gr	604	664
Crn SA Gd	655	716
Cdn Trust	521	572
Csm Japan	1208	1327
Cap Gr	1166	1194
Coll Mut	748	821
Com Intl	1612	1771
Com In Lv	440	484
Com Vent	874	960
Corp Inv	656	720
Corp In Stk	562	617
Dreyfus Inc	1302	1427
Dreyfus Inf	1327	1454
Eaton Vik	632	687
Educ Eq	696	943
Enfarea Inv	720	791
Ex Fd Cda	701	768
Ex Intl In	226	
Fraser Gr	372	409
Gis Comp	1293	1421
Gis Income	444	488
Gr Pac	517	565
Gr Eq	938	1030
Guard Enter	103	114
Guard Gr	1087	
Harv Gr	826	905
Indust Gr	840	923
Int Eng	296	325
Inter Gr	620	681
Int Inc	436	479
Int Gr	1330	1454
Inv Infl	803	878
Inv Jap	851	931
Inv Mut	626	684
Mari Eq	366	400
Mut Accum	655	720
Mut Bond	1140	1253
Mut Gr	463	509
Mut Income	572	
Natrusco	1784	1846
Nat Res	828	905
NW Equity	687	755
NW Can	584	642
NW Gr	601	660
Pac Div	626	626
Pac U.S.	482	482
Pension Mut	976	1070
Phil Hag N	1496	1596
Pind Res	546	600
Princ Gr	538	591
Prime Ven	313	344
Prov Mut	812	887
Proc Stk	680	744
Prud Gr	739	808
Regent Gr	1079	1186
Reg Ven	523	575
Royfund	742	773
Temp Gr	902	986
Timed Inv	923	
Un Accum	592	651
Un Amer	231	254
Unit. Horizon	340	374
Un Vent	444	488
Un Sav Eq	848	931
West Gr	699	768
Univest	634	697
Vanguard	859	941
West Gr	699	768
Xanadu Fd	429	470
York Fd Cda	566	615
INDUSTRIALS		
AGF Spec	355	360
CPI Com	12¾	13
Guard Gr P	10½	¾
Jol Jum Com	135	140
BONDS	Bid	Ask
Cdas 6½ 79	100¼	100¾
Do 8 74	106¼	106¾
Do 5½ 75	100	100¼
Do 3¾ 76	92¼	92¾
Do 7 77	103¾	104¼
Do 4½ 83	83¾	84½
Do 6½ 95	92	
Ont. Hyd 7¾ 97	99½	100
Ont. 7¾ 98	99¼	99¾
Man. Hyd 8¼ 92	103½	104½
Nwfdld 8⅛ 93	101	
CORPORATIONS		
Alta G 8½ 92	100	104
BMo 7 78	97¾	100½
BMo 7½ 77	100½	103
Bell 8 80	101	
Do 8 93	98	
Do 8⅜ 93	101½	104½
B.C. Tel 7⅞ 95	96	100
Do 9⅛ 90	104	107
Do 9⅜ 92	105	
Do 8¼ 92	100	103
CP Hot 8⅝ 92	100½	104½
Con Gs 8 92	99	102
Falcon 7¾ 91	92	97
Gulf 8⅝ 91	104	
HFC 8 92	94	90
INCO 8⅝ 91	103	
MHT 9 80	100	
Niag 8¼ 92	101	104
Pan C 8⅛ 92	95	
Pan C 8¾ 92	102	
Roy Bk 7 91	98½	101½
SSR 8¾ 92	102	
TrGr 9 91	103	
TCP 9 91	103½	
Roy Tr M 7¾ 79	99	101½
Wstc 8 91	97½	106½
CONVERTIBLES		
Ackl 7½ 88	103	106
ALGT 7½ 92	169	
CGas 5½ 89	90	94
Gnstr 6½ 92	127	133
Home 5½ 92	112	116
Scur R 7¼ 88	90	94
Wsct C 5½ 88	85	89
Wsct 7½ 91	106	110

Investment Yields

BANKS	Div.	Price	Yield
Imp-Commerce	.92	32.50	2.82
Montreal	.88	22.13	3.98
Nova Scotia	1.00	37.25	2.68
Royal	1.00	38.00	2.62
Toronto-Dominion	.96	34.25	2.89
Bank of B.C.	.20	22.00	.92
PREFERRED AND "A" STOCKS			
Alb. G. Trunk Pr	4.75	73.63	6.46
B.C. Sugar P A	1.00	15.25	6.54
Cdn Pac. Inv Pr. A	.95	25.50	3.72
In Nat Gas A	1.00	13.25	7.52
Lob Com Pr. C	2.40	30.75	7.79
Sun Publish A	1.20	47.50	2.52
Trad Gr 5% Pr. D	2.00	25.50	7.83
COMMON STOCKS			
Abitibi	.07	10.50	.67
Alcan	.80	25.50	3.16
Algoma	.50	14.13	3.54
Bell Telephone	2.65	44.00	6.01
Block Bros.	.07	3.15	2.22
Brascan	1.00	21.13	4.72
B.C. Packers B	1.50	32.00	4.68
B.C. Telephone	3.20	57.00	5.61
Calgary Power	1.00	28.00	3.56
Canada Cement	1.60	59.00	2.71
Canada Packers	.64	21.75	2.94
C. I. L.	.60	15.13	3.96
C.P.	.66	15.88	4.16
Consumers Gas	.88	17.88	4.92
Distillers Seagram	.70	41.50	1.68
Dominion Bridge	1.50	32.50	4.91
Dominion Stores	.72	15.00	4.80
Domtar	.60	18.88	3.18
Ford of Canada	4.00	104.00	3.84
Genstar	.70	18.13	3.85
Greyhound Lines	.68	23.38	2.91
Gulf of Canada	.60	38.13	1.56
Hayes Dana	.24	12.75	1.88
Home A	.50	41.00	1.23
Imperial Oil	.60	46.25	1.29
I. A. C.	.96	20.50	4.68
Inter Pipe	1.00	30.13	3.31
Labatt	.80	30.00	2.66
McMil Bloedel	1.00	26.50	2.66
Neonex	.05	4.85	1.06
Okanagan Helicop	.20	11.75	1.70
Pac West Air	.25	11.75	2.13
Simpsons	.50	32.00	1.56
Southam	.60	31.50	1.90
Steel of Canada	1.25	36.88	3.38
Texaco Canada	1.20	62.25	1.92
Trans Canada	1.00	43.50	2.29
Trizec Corp	.30	18.75	1.60
Union Gas	.64	12.38	5.17
Victoria Grey Trust	.92	31.38	2.92
Walkers	1.45	53.00	2.73
West Coast Trans.	.60	22.13	2.71
Woodwards Store A	.60	32.00	2.03
Saratoga Processing	.35	5.00	7.00
MINES			
Asbestos Corp.	.45	19.50	.00
Bethlehem	.60	17.00	3.53
Cassiar Asbestos	.70	14.00	5.00
Cominco	.90	27.75	3.24
Craigmont	.60	6.50	9.22
Denison	1.40	30.13	4.63
Dome	.80	69.50	1.15
Hollinger	1.60	45.00	3.54
Inter. Nickel	1.00	35.50	2.82
Kerr-Addison	.50	11.00	4.54
Noranda	1.20	45.75	2.61
Pine Point	3.50	28.00	12.50
Placer Develop	.95	46.00	2.06
Sherrit Gordon	.40	16.13	2.48

FOUR LIVING LEVELS WITH SEVERAL CUSTOM FEATURES AND WEEKLY TAXES

less than the cost of this ad!

Make this nearly finished 3 (or more) bedroom home in DEAN PARK ESTATES just a little different choice.

January priced at $40,800

LARGE DINING ROOM
TWO BALCONIES
BOTH BATHROOMS WITH TUBS

656-5117

MARINE

Insurance Is Our Business, Not a Sideline

HARBORD INSURANCE L T D.

PRIME SPACE

FOR RENT IN SHOPPING MALL

Approximately 2,000 Square Feet with Good Access
Sporting Goods, Hardware, Restaurant, etc.

CALL A. G. AKESTER

VAN. 112-687-1505 VIC. 388-4451

Town & Country SHOPPING CENTRE

DOUGLAS ST. and SAANICH ROAD

SHELLEY GARDEN HOMES

Two and Three Bedroom Suites
Shelley Street South Off McRae

OPEN HOUSE SAT., 2-4:30

MANY OUTSTANDING FEATURES

Priced from $22,350 to $23,950

• Charles A. James 477-8134
• Jack Kennish 479-3061

VR. VICTORIA REALTY LTD.

386-3585

COMMERCIAL INVESTMENTS WANTED

Central Vancouver Island Area, but Preferably Nanaimo

Private individual will purchase reasonably priced commercial enterprises showing a cash flow on rental properties, such as office space, warehouses, apartments, retail outlets, etc.
Send complete particulars including legal description, profit and loss statements for 5 years if possible, present encumbrances, expected purchase price and terms.
Replies welcomed from individuals, partnerships, companies, estates, and real estate firms.
All information will be kept in strictest confidence and all information not acted upon will be returned.

Reply to P.O. Box 581, Nanaimo, B.C.

OAK BAY MANOR

2251 Cadboro Bay Road.

CANADA'S NEWEST AND FINEST RESIDENTIAL HOTEL

Monthly Rates from $490 — One Room Suite — One Person

$780 — One Room Suite — Two People

Rates Include: All meals, full use of all facilities, daily maid service and limousine service.

TELEPHONE: 598-3326

INDUSTRIAL SALES With PROGRESSIVE COMPANY

The Tremco Manufacturing Co. (Canada) Ltd. is looking for an ambitious, aggressive individual to represent our complete line of Industrial products. You must be alert, a fast learner, be able to treat customers as individuals and "self-starter". We offer a basic yearly income plus a very substantial incentive bonus, excellent training program, protected territory, and other strong benefits. Our extensive training program will acquaint you with our sales methods as well as with our many products.

Send resume to:

R. V. Tyson
The Tremco Manufacturing Co. (Canada) Ltd.,
220 Wicksteed Ave.,
Toronto, Ontario.

Appointments will be arranged on receipt of resume.

VICTORIA'S
AND APARTM
BE SURE — AN

WILLOW COURT

Luxury units at competitive
Therapeutic Pool. From $2

SHANGRI-LA ESTATES

3-bedroom family units. Fr
ment. Ask for MR. FELT

JUNIPER PLACE

2-bedroom units. From
extras. Ask for MR. RICK

● Terms Arranged

385-8771 Exclusi

BROWN BROS

Casa

OPEN DAILY

1540 DA

Luxury Oce

(Up to

• Twenty-foot living roor
• Full size dining rooms
• Laundry and locker se home.
• Ever-changing island a
• Level terrain for seafr
• Convenient shopping a

ONE AND TWO
FROM $33,0
$2,350.00 of

EXCLU

Cadboro B

477-9511

EMPL

TRAI
PR

★ If you Are Planning
rently Unemployed,

★ The Government of
During the First Ha
Half.

★ Last Winter More T
Under the Canada M

TH
A

APPLICA

Fo

1415 VANCOUVE

Local Initiative P

ew York

	13¼	Kresges	49
m	24¾	Kidde Inc	26¾
n	11⅝	Ling Tem V	9⅝
	58¾	Lockheed	9¼
	19⅛	Lucky Strs	15⅞
	32¼	Lifton	12⅛
	40¾	McDn-Doug	35¾
	8⅛	Magnavox	26½
	19⅝	Memorex	16
	53¾	Merck	197¾
	6⅛	Min M M	188
	23⅝	Monsanto	48½
	78	Mont Ward	29
	14¾	Motorola	32⅝
l	133	Nat Airlines	26½
ll	47	Nat Cash	31½
	29¼	Natomas	59⅛
	26⅝	Newmont	30
	10½	N Am Car	21¾
s	69½	Occid Pete	12⅝
	44¾	Owens Ill	40¼
	127¾	Pac Gas El	31½
n	57¾	Pan Am	9⅛
	36½	Penn Cent	2⅞
	51¾	Pepsi Cola	85⅞
	41⅝	Phillip Mor	32
	146¾	Phillips Pt	46
t	51	Polaroid	124¾
	56¾	Proct Gam\	16
as	41¼	Radio Corp	35⅝
	43	Revlon	73⅛
	50⅞	Rep Steel	28
rk	26⅝	Reynolds	54¼
ll	28½	Scott Paper	15⅞
	57	SCM Corp	16¾
n	102⅝	Sears Roe	191¼
	179½	Shell Oil	58¼
ak	145	Singer	68⅝
	20¼	Sperry	48¼
	52¾	Stand Cal	84⅞
rt	17¼	Exxon	97⅛
	26⅞	Sun Oil	47⅝
	79¾	Swift	37⅛
m.	25⅞	Talley Ind	10¼
	73⅝	Telex	5⅝
	27⅞	Texaco	40
rs	81¾	Texas Gulf	20
	30⅛	Texas Instr	180⅝
	27⅝	Tr World	35¼
	36⅞	Un Carbide	[illegible]
	64¼	Un Oil	39¾
A	20½	Un Pacific	62¾
id	17⅝	Untd Air	28⅝
	26¾	Untd Util	23⅛
M	24⅞	Untd Brds	11⅛
ll	135⅝	US Rubber	15¾
	33¼	US Steel	33
	41⅝	West Pac	17½
	36⅝	West'house	44½
r	42¼	Wyerh'ser	54⅝
	56⅝	Woolworth	30¼
	43¾	Xerox	150¼
nv	29⅞	Xtra Inc	27
l	18⅝	Zenith	52
rt	26		

Box Scores

TORONTO

	Fri.	Thurs.
traded	826	830
ces	330	371
es	266	228
nged	230	231
72-73 highs	63	60
'2-73 lows	2	3

NEW YORK

traded	1,802	1,795
ces	416	834
es	1,083	648
nged	303	313
72-73 highs	50	95
2-73 lows	57	32

DOUR LIVING LEVELS WITH SEVERAL CUSTOM FEATURES AND WEEKLY TAXES
ss than the cost of this ad!
this nearly finished 3 (or bedroom home in DEAN ESTATES just a little difchoice.
nuary $40,800
iced at
LARGE DINING ROOM TWO BALCONIES H BATHROOMS WITH TUBS
656-5117

NE
ss, Not a Sideline
URANCE L T D.

ACE
PPING MALL
et with Good Access
Restaurant, etc.
ESTER
VIC. 388-4451
HOPPING CENTRE
SAANICH ROAD

EN HOMES
oom Suites
Off McRae
AT., 2-4:30
G FEATURES
to $23,950
s 477-8134 479-3061
REALTY LTD.
3-3585

CIAL WANTED
rea, but Preferably
ably priced commercial enterial properties, such as office outlets, etc.
al description, profit and loss esent encumbrances, expected
rtnerships, companies, estates,
confidence and all information
Nanaimo, B.C.

MANOR
ay Road
RESIDENTIAL HOTEL
One Room Suite —
— Two People
use of all facilities,
housine service.
98-3326

L SALES
COMPANY
). (Canada) Ltd. is looksive individual to repreindustrial products. You r, be able to treat cus'self-starter". We offer very substantial incentive ram, protected territory, r extensive training pro ur sales methods as well
uring Co. (Canada) Ltd.,
d on receipt of resume.

MOLSON APPOINTMENT

HAROLD J. MORAN

Alan L. Keyworth, President of Molson's Western Breweries Limited, announces the appointment of Harold J. (Hal) Moran as Vice-President, Marketing.

A graduate engineer, Mr. Moran also holds an MBA from the University of Western Ontario.

Prior to joining Molson's, Mr. Moran was a senior executive with one of Canada's leading advertising agencies and has broad experience in the Marketing field.

In his new position, Mr. Moran will be located at the company's head office in Calgary.

Net Earnings

Craig Bit Co. Ltd., year ended Sept. 29; 1972, $10,797, eight cents a share; 1971, $190,787, 82 cents.

National Sea Products Ltd., first quarter ended Dec. 2; 1972, $616,559, 34.8 cents a share; 1971, quarter ended Nov. 27, $167,873, 9.5 cents.

Investors SYNDICATE LIMITED
ANNOUNCEMENT

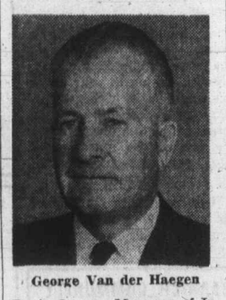

George Van der Haegen

D. A. Jenson, Manager of Investers Victoria Region office, announces the appointment of George Van der Haegen to the position of District Manager. Mr. Van der Haegen is well qualified to represent Investors Syndicate and welcomes inquiries from new as well as established customers. In his new position he will contribute to the continued dynamic growth of Investors in its role of providing residents of Victoria with sound and reliable opportunities to save and invest their money.

1000 Douglas Street
Victoria
388-4234

New Issue Details On Way

OTTAWA (CP) — Details of a new government bond issue totalling $260 million will be made public Monday, the finance department announced Friday.

Proceeds of the bond sale will be used to redeem $260 million of previous government bonds which become payable next Feb. 1.

The announcement said the Bank of Canada will buy $125 million of the new issue, which will have a term of six years and four months to maturity.

Elected

Len Nyquist, CLU, of Great West Life, has been elected president of Victoria branch of Life Underwriters' Association, succeeding Ronald Grunweald of Standard. Grant Little, Standard, is first vice-president.

B.C. Bank Seeking California Outlet

Vancouver (CP) — Peter Darling, vice-president of the Bank of British Columbia, said Thursday the bank has applied to the California banking authority to establish an agency in San Francisco which would be the bank's first direct operation outside the province.

The agency would have the authority to carry out money transactions and provide commercial lending and foreign exchange services, but would not perform any retail banking functions, Darling said.

Car Registrations

Imports Hold Share

TORONTO (CP) — Despite significant increases by domestic manufacturers, a Toronto marketing services firm says imported cars appear to be holding their own in the Canadian market.

R. L. Polk and Co. Ltd. show registrations of imported cars for 11 months ended Nov. 30 as representing 23.72 per cent of total registration.

The figure is down slightly from the 24 per cent of total registrations for imports during the same period in 1971.

The list of registrations shows Toyota with the biggest share of the import market—6.49 per cent.

American Motors (Canada) Ltd. had the biggest increase of domestic car manufacturers — 20.78 per cent — and accounted for 2.27 per cent of total registrations.

General Motors of Canada Ltd. showed the greatest percentage of registrations — 31.52, up 6.30 per cent in the period shown.

GRAIN MARKETS

WINNIPEG

Open	High	Low	CLOSE
FLAX—			
Dec.	372	372	371	371
May	424	433	424	424¾
July	406	410⅛	405⅞	405⅞
RYE—			
Oct	168¾	169¾	168¾	169
May	176	180¾	176	180½
July	174¼	176⅜	174	180⅛
OATS—				
Dec.				
May	104	104	103⅝	103⅞
July	101¼	102⅝	101¼	102⅝
July	101¼	102⅝	101¼	102⅝
BARLEY—				
May	147¾	148⅛	146½	146⅝
July	147⅝	147¾	146¼	147⅛
RAPESEED (Vancouver)				
July	313¼	314	311	311
Jan.	324	326	324	324½
March	327	329⅜	325	327
THUNDER BAY—				
June	328	329½	326	327
Dec.	293	293	293	293
May	319¼	320½	317¾	318
RAPESEED (Thunder Bay)				
June	328	329½	326	327
Dec	293	293	293	293
May	314¼	320½	317¾	318

CHICAGO

	Open	High	Low	Close
Wheat				
Mar.	264¾	268¼	264¾	268
May	258½	262½	257¾	261
July	243	245	239	243½
Corn				
Mar.	159	159¼	156⅝	157¾
May	151	151½	149⅛	149¾
July	145½	146	143	143¼
Oats				
Mar.	95¼	96½	95	95
May	92¼	93⅛	91⅜	91¾
July	80	89½	88¼	89
Soybeans				
Jan.	439	439½	434	436¾
Mar.	434	436½	432½	435
May	424	424⅞	420¼	421

Commodities

Silver—New York (per oz.)

	Open	High	Low	Close
Jan.	2.03.00	2.04.90	2.03.70	2.03.80
Feb.	2.03.30	3.00.00	2.00.00	2.04.20
Mar.	2.04.60	2.05.20	2.04.20	1.05.00

Copper—New York (per lb.)

Jan	52.15	52.15	51.85	51.85
Mch.	52.80	52.80	52.30	52.70
May	53.40	53.40	52.80	53.10

Lumber—Chicago (per 1000 b.f.)

Jan.	164.50	164.50	159.50	163.80
Mch	160.00	166.00	163.90	165.00
May	153.69	159.10	155.50	159.70

Pork Bellies—Chicago (per lb.)

Feb.	57.70	53.95	51.60	51.80
Mch	50.90	50.47	50.10	50.[illegible]
May	49.07	49.40	49.07	49.30

Plywood—Chicago (per 1000 sq. ft.)

Jan.	141.00	143.50	141.00	141.00
Mch	151.70	151.30	151.00	151.00
May	146.00	148.00	146.00	147.00
Jly	141.00	142.30	141.00	141.60
Sept	138.00	138.00	135.00	136.50

Gold—Winnipeg (per oz.)

Jan.	65.00	65.30	65.25	65.25
Apr.	65.79	66.08	66.05	66.05
Jly	67.08	67.08	67.05	67.05
Oct	68.05	68.05	68.05	68.05

London Metals

In pounds sterling per metric ton:

Copper-Wire Bars	Close		Prev.	Close
Spot	478.50	479.50	476	476.50
Forward	489.50	490	487	487.50
Sales 11,900 tons.				
Tin—				
Spot	1,621	1,622	1,614	1,616
Forward	1,634	1,635	1,628	1,629
Sales 735 tons				
Lead—				
Spot	135.50	136	133.25	133.75
Forward	137	137.25	134.75	135
Sales 4,350 tons.				
Zinc—				
Spot	165.50	166	162.50	162.75
Forward	170.50	171	167.50	167.75

Dividends

Canadian Utilities Ltd. 13½ cents; payable March 2; record Feb. 15; xd Feb. 13.

Combined Insurance Co. of America 10 cents U.S.; payable Feb. 16; record Jan. 26; xd Jan. 24.

Ford Motor Co. 70 cents U.S. increase of 2½ cents; payable March 1; record Jan. 29; xd Jan. 25.

Gulf Oil Corp. 37½ cents U.S.; payable March 8; record Feb. 2; xd Jan. 31.

U.A.P. Inc. class A 19 cents, increase of 3 cents; payable March 15; record Feb. 28; xd Feb. 26.

Interims

VANCOUVER

	Bid	Ask		Bid	Ask
Abac Mn	32	40	Hi Quen	29½	40
Abel Rs	11	15	Hollbrg	11	17
Abi Exp	6½	10	Hond Mn	25	26
Acplmo	27	28	Hub Mn	17	24
Alkn Mtl	9	10	Hnt Basn	6	10
Albr Mn	40	55	Junipr	21	23
Alvila	7½	10	Kaza	15	20
Aml Res	3	4	Kelgln	6½	12
Amb Mn	4	6	Kendl M	55	58
Amb Rs	10	20	Kismt M	54	55
Ang Wst	4¼	6	Kom Ex	10	11
Arc Res	40	45	Lew Rvr	4½	5
Arin Pac	15	20	Lou Mex	—	47
Aslo Ind	8	13	Low Val	11	12
Athn Mn	13	16	Luck Str	7	—
Baltr Mn	50	52	Mcld Co	26	29
Bart Mn	35	45	Met Mn	19	20
Belcar	66	69	Mid Nrth	10	15
Bev Cal	48	50	Milestn	10	—
Bons Rs	58	59	Mol Mac	4	6
Boru Mn	50	53	Montn M	10	12
Brwstr	10	11	Mt Hvln	11	13
Bro Ovrt	17	20	Mt Sicker	11	15
Buckey	30	31	Nat Lak	7	15
Cairn Mn	17	18	Nis Mn	20	30
Can Bas	12½	16½	Norstr	30	45
Canw Ex	60	63	Norwin	24	—
Cardwl	9½	11	Panth M	16	22
Carolin	68	75	Payet Rv	11	12
Coas Int	35	38	Pery Rvr	72	80
Colby M	30	—	Plaz Rs	37	38
Com Res	15	—	Pr Stwrt	15	20
Con Altr	50	55	Princs	108	110
Con Clev	8	10	Prsm Rs	—	26
Cop Mac	35	36	QC Expl	16	18
Cop Lake	39	40	Reak Ex	78	—
Corvl Rs	20	25	Remr Rs	18	20
Covn Dv	34	37	Richw	125	140
Dalt Res	42	50	Rimroc	23	25
Darsi	10	11	Rob Mn	20	—
Dictatr	10	—	Robin	30	31
Donna	9	10	San Jacn	15	20
Dorchstr	3½	5	Shasta	49	50
Dorita	5	9	Silmnc	26	30
Dvnmo	14	19	Skt Res	125	130
Eagl Bv	35	38	Solm Dv	15	17
Fort Isl	—	30	SPA Mn	6	7
Galvstn	76	78	Specltr	74	75
Gary Mn	14	—	Sletak	7	7½
Geoast	—	155	Sunris	6	8
Geo Dyn	85	86	Swm Lak	5	10
Geo Str	83	85	Tand Rs	55	60
Gnt Met	10	12	Tanzil	12	—
Glnlyn	6	10	Teknol	13	15
Gramr	14	18	Tourng	55	58
Grndr Ex	10½	14	Univ Mn	71	75
Grn Prx	69	—	Vanalta	30	35
Grt Worl	40	45	Victr Mn	4½	5
Gulf Titn	15	—	Wn Stnd	—	11
Hertz Ind	10	12	Whipsw	14	16

Forest Voice Raised In Price Defence

VANCOUVER (CP) — Gordon Draeseke, president of the Council of Forest Industries in British Columbia, hit back against provincial government criticism of lumber prices Thursday, saying the government itself is the chief benefactor of price increases.

"It should always be remembered that as the prices rise to high levels, 60 per cent of the increase is paid to the provincial government in the form of stumpage and more than half of the remaining 40 per cent goes to the provincial and federal government in taxes," Draeseke said in a formal statement.

He was replying to criticism earlier this week by Highways Minister Bob Strachan and Trade Minister Alex Macdonald.

Strachan said it was "criminally irresponsible" for the forest industry to raise prices when there is a housing shortage and "when their profit picture is higher than it has been for years."

Macdonald told a convention of B.C. truck loggers that prices seem to be "soaring out of control."

Draeseke said lumber prices are set for the worldwide market.

"While B.C. exports 80 per cent of its production, our total production is equal to only 6 per cent of worldwide consumption and we export our lumber to more than 40 countries.

"Prices reflect the pressures of supply and demand and vary accordingly.

"The producer cannot control the price to the ultimate consumer because lumber moves through a chain of buyers and sellers between the producer and the consumer."

Draeseke said a two-price system would not be practical for a free-trade commodity like lumber, because if prices were lower in Canada, entrepreneus would buy here and go into the export business.

'Pay More' Suggested

VANCOUVER (CP) — Ian Cameron, B.C. Forest Service's chief forester, said Thursday the forest industry "in general will have to pay more to the public for the wood it takes from B.C.'s forests."

Cameron, speaking to the annual convention of The Truck Loggers Association, suggested that new regulations are needed, with a possibility being licensed regulation of the amount of roundwood specific mills could produce, with wood chips being directed to pulp mills as required.

"In other words, the manufacturing facilities would balance the allowable cut," Cameron said.

GLENSHIEL HOTEL
Victoria's Finest
SMORGASBORD
LUNCH (11:30 - 2:30) $1.75
DINNER (From 5:30) $2.50
606 DOUGLAS STREET
383-4164

It's like finding a chest filled with a Pirate's Ransom

Exclusive Waterfront

For the most discriminating of buyers who prefer the "very best" in living comfort and seclusion we offer to you this immaculate home with features too numerous to mention. Ocean view with actual ocean frontage. Complete seclusion enclosed by brick fence on .6 acre of land. Asking $175,000.00 plus extra ½ acre waterfront lot included.

FOR SALE
Royal Trust
"THE SIGN THAT SELLS"

A. E. COLES W. J. JENSEN
ROYAL TRUST CO.
384-8001 3400 Douglas Street

Ready for a Change of Pace?

IF . . . An enthusiastic, productive atmosphere seems to motivate you to greater achievement . . .
TRY THE TEAM AT OLYMPIC REALTY!

IF . . . You enjoy exchanging ideas on trading — financing — promotion — development with knowledgeable professionals . . .
TRY THE TEAM AT OLYMPIC REALTY!

IF A 70/30 Split WITH ADVERTISING PAID strikes you as a fair reward for your efforts.
TRY THE TEAM AT OLYMPIC REALTY!

IF . . . You've been thinking of making a move to renew the spirit of enthusiasm and energy you once felt for this, your chosen profession —
MOVE IN THE RIGHT DIRECTION!

CALL
OLYMPIC REALTY LTD.
385-5741

NOW . . . Talk to any of our Team, Get ALL the facts to help you make this major decision.

Call Our Manager, Rene Rougeau at 477-9110 (Res.) or 385-5741 for a confidential interview, at your convenience.

OPEN HOUSES
SAT., 1:30 to 4:30

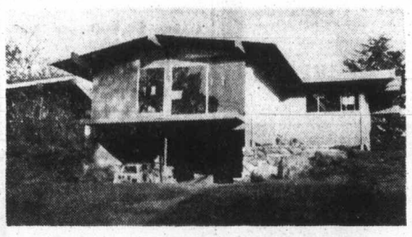

OAK BAY
1553 Clive Drive
$35,500. Do you want to live in luxury close to shopping and transportation? Just completed, a new 2-bedroom home with all conveniences, wall to wall carpeting, designed for easy living. This type of home is scarce in Oak Bay.
BILL MOHR and HAROLD WHILEY in attendance 598-3321

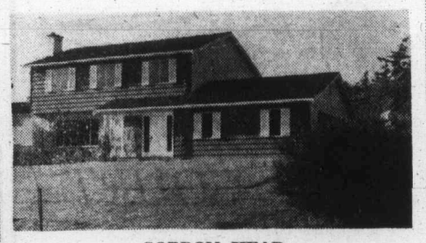

GORDON HEAD
2243 Arbutus Road
Very attractive Colonial with full basement, living room with fireplace and LARGE FAMILY ROOM OFF EXCEPTIONALLY GOOD KITCHEN. Master bedroom with large cedar-lined walk-in closet and en suite bathroom. 2½ baths. Full price $41,000.
CONNIE O'REGAN and JO ANN HOPPE in attendance 598-3321

JACK MEARS OAK BAY REALTY LTD.
"The Professional People"

go the rail way

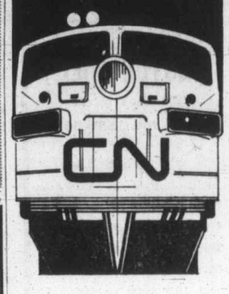

Relax

For relaxed, comfortable travel 'cross Canada, nothing beats CN's Super Continental, now with deluxe "dayniter" coach service. You can forget about bad weather and snarled traffic as you stretch out in the dayniter. It's the new dimension in comfort and convenience for overnight train travel; gives you space-a-plenty, to move around. Luxurious reclining armchairs, elegant decore, richly carpeted floors and new standards in soundproofing all add up to unequalled travel comfort.

If you plan to travel over the Christmas holiday season, be sure to reserve early!

Save

Famous CN Red, White and Blue "Bargain Day" fares make the rail way the economical way to travel. Red days on the CN Calendar are when fares are at rock bottom. White days are "Economy" days with worthwhile fare savings, while Blue days are when regular low CN fares apply. Also ask about CN's economical Family, 65 Plus, and Youth travel discount plans.

Check these "Red Bargain" Fares:

Victoria to Edmonton	$25.25
Victoria to Saskatoon	31.25
Victoria to Winnipeg	41.25
Victoria to Toronto	66.25
Victoria to Windsor	71.25
Victoria to Montreal	68.25

Put your car in our car

With CN's unique Car-Go-Rail plan, you travel aboard the train and arrive refreshed and relaxed at your destination. Meanwhile, your car is fast-freighted ahead in a specially designed auto transporter. This very practical plan is available between most major Canadian cities.

Call your travel agent or Canadian National Railways

VICTORIA 383-7127

CN
We want you to know more about us

VICTORIA'S CONDOMINIUM AND APARTMENT CENTRE
BE SURE — AND SEE US FIRST!

WILLOW COURT 190 Gorge Road
Luxury units at competitive prices. Nice Views—Sauna—Therapeutic Pool. From $21,000. Ask for MR. YOUNG.

SHANGRI-LA ESTATES 840 Craigflower Road
3-bedroom family units. From $19,100. Low down payment. Ask for MR. FELTON.

JUNIPER PLACE 10046 5th St., Sidney
2-bedroom units. From $18,700. Deluxe units with extras. Ask for MR. RICKARD.

● Terms Arranged ● Trade Your Home
385-8771 Exclusive Agents 385-8771
BROWN BROS on BLANSHARD

Casa Valdez
OPEN DAILY — Noon 'til 4:30

1540 DALLAS ROAD
Luxury Oceanfront Homes
(Up to 1600 sq. ft.)
- Twenty-foot living rooms with natural fireplaces.
- Full size dining rooms and breakfast area in kitchens.
- Laundry and locker self-contained in each apartment-home.
- Ever-changing island and mountain view.
- Level terrain for seafront walks.
- Convenient shopping and bus.

ONE AND TWO-BEDROOM HOMES FROM $33,000. Complete with $2,350.00 of Colored Appliances.
EXCLUSIVE AGENT
Cadboro Bay Realty Ltd.
477-9511 477-1009

Notice to Shareholders of
UNITED CHIEFTAIN RESOURCES LTD. N.P.L.
formerly known as
SILEURIAN CHIEFTAIN MINING CO.
United Chieftain Resources Ltd. N.P.L., is offering to its registered shareholders as of January 17, 1973, the right to subscribe for up to 414,600 common shares at 35c each. The offer will be open for acceptance up to February 16, 1973.
In order to participate in the above offer and to receive further particulars, shareholders should, before January 17, 1973, register their shares with the Company's Registrar and Transfer Agent.
GUARANTEE TRUST COMPANY OF CANADA
540 Burrard Street, Vancouver, B.C.

EMPLOYERS TIME IS NOW RUNNING OUT!
LET THE TRAINING-ON-THE-JOB PROGRAM HELP YOU
★ If you Are Planning an Expansion and Can Provide Skill Training to People Currently Unemployed, Then This Program Can Help You.
★ The Government of Canada Will Reimburse Employers for 75% of the Wage Costs, During the First Half of the Authorized Training Period, and 50% for the remaining Half.
★ Last Winter More Than 12,000 Employers Provided Training for Over 42,000 People Under the Canada Manpower Training-on-the-Job Program.
TRAINED COUNSELLORS ARE AVAILABLE TO ASSIST YOU
APPLICATION DEADLINE 31 JANUARY, 1973
For Further Details Contact Your Nearest
Canada Manpower Centre / Centre de Main-d'œuvre du Canada
1415 VANCOUVER STREET Phone 385-6711
Local Initiative Program Application Deadline Also 31 January, 1973.

A GOOD FAMILY INVESTMENT
Downtown bakery with plenty of foot traffic. This business is ideal for a family to work together and enjoy a good income. Shop is well equipped and doing splendid turnover. Call BILL MOHR or HAROLD WHILEY at 598-3321 for further information.
JACK MEARS OAK BAY REALTY LTD.
2194 OAK BAY AVENUE
"The Professional People"

OPEN HOUSE DAILY
EXCEPT SUNDAY
1:30 to 4:30 p.m.
1360 ESQUIMALT ROAD
3-BEDROOM CONDOMINIUMS
Full Price $22,500
Each Unit Has:
- Fireplace
- Washer and Dryer
- Stove and Fridge
- Large Kitchen with eating area.
- Separate Dining Area
- Undercover Parking
- Storage area in units plus separate storage room
- Average size 1500 sq. ft.

JON DAVIS BUD O'CONNOR
JACK MEARS OAK BAY REALTY LTD.
386-2291

Defector Death Causes Furor

LOS ANGELES (AP) — The shooting death of a Russian defector who became a Christian lecturer has created a furor among local Christian anti-communist groups, some of which accuse the Russian's sponsors of exploitation.

The Russian, Sergei Kourdakov, a seaman who jumped ship in September, 1971, and swam to the Nanaimo shore, was found shot to death Jan. 1 in a motel room. Officials say the shooting was probably an accident, not a suicide.

But Underground Evangelism of Glendale, Calif., the group that sponsored Kourdakov, claims the Russian died under circumstances that were "strange" and "uncertain."

And other conservative Christian groups contend Underground Evangelist leader L. Joe Bass should not have encouraged Kourdakov to lecture.

Kourdakov, a rival group said, "should not have been brought on the stage with its perils before having been for a few years a simple member of a church growing in grace and knowledge."

— Colonist photo by Alex Barta

Chilly Cornerstone

Cornerstone of Victoria's first YMCA, built in 1910 at View and Blanshard, is attached to YM-YMCA building at Courtney Street entrance. This is how it looked earlier this week before snow melted. Y will be busy place during open house from 12:30 to 5 p.m. Sunday when guests may swim or use gym. National Y Week opens today with special displays, both live and static, at Hillside shopping mall from 10 a.m. to 4 p.m.

UVic Singers At Cathedral

University of Victoria chamber singers will be heard at Christ Church Cathedral at 7:30 p.m. Sunday.

The group has been invited to sing during the regular Evensong service by the cathedral's Dean Brian Whitlow and music director Beal Thomas.

In celebrating the tercentenary of the death of Heinrich Schutz (1585-1672), the chamber singers have chosen to perform the Deutsche Magnificat (My soul doth magnify the Lord) for double chorus and the Historia van der Jesu Christi (The Story of the Joyful and Grace-Giving birth of God and Mary's Son Jesu Christ).

Featured soloists are tenor Christopher Butterfield as the evangelist, soprano Pierann Moon as the angel, and bass Lorren Culley as Herod. Sung from the west gallery, the Magnificat will occupy its usual place in the liturgy for Evensong while the Historia will replace the sermon.

Peter Bishop, fourth year music student and assistant organist at Christ Church Cathedral, will accompany the singers.

In announcing Sunday's event, music department chairman Phillip Young said, "Now in its fourth year under the direction of George Corwin, the 16 carefully chosen voices of the Chamber Singers are one of the most sought after performing groups of our music department."

Their repertoire consists of the lesser known choral works from the whole spectrum of music history.

Hymnal Is Revised By Presbyterians

The new Book of Praise for the Presbyterian Church in Canada will be introduced at the Sunday morning service in Trinity Presbyterian Church, 2964 Tillicum Road, the minister, Rev. Gilbert Smith, announced this week.

It is a complete revision of the one in use since 1908, the minister said, and will still be known as the Book of Praise.

The book begins with 68 metrical Psalms, those most frequently sung in Presbyterian churches throughout the world.

Many of the hymns have, through long use and hallowed association, become dear to the people and these have been retained, but a significant number of new hymns written in recent years have been included, among them several by Canadians especially for this book, Smith said.

"The committee specially responsible for the revision sought to ensure that the hymns selected should be true to Bibical revelation," he added, "and express the emphasis of the Reformation. For this reason many popular modern hymns could not earn a place."

Smith pointed to the opposition, unknown half a century ago, of radio stations playing "beat music" everyday and sound amplification "now capable of inducing hypnotic states."

"The committee had to resist pressure from many sources to produce a songbook to vie with the spirit of the age," he said. "The highest musical standards had to be maintained and this is not always easy for many hymns that are firm favorites in many congregations are of doubtful quality."

The new Book of Praise was assembled over a period of eight years by a distinguished group of musicians. A supplementary hymn book suitable for camps, youth groups and informal get-togethers will be issued. It will have room for experimentation and the inclusion of numbers of temporary value not necessarily suited for a regular book of praise.

All the new books at Trinity have been donated by members and friends of the congregation, many of them as memorials. The books will be distributed during the service and the choir will have a special part in teaching the new hymns. Smith's sermon title for the service is Let The

Youth Problems Shown in Film

The Apostolic Church at 2303 Dowler Place, in keeping with the Key 73 emphasis this month on "calling the continent to prayer and repentance," will show the film The Lost Generation at 8 p.m. Friday. This latest Eastman color release from World Wide Pictures underscores contemporary youth problems with practical solutions. Appearing in the film are Billy Graham, Art Linkletter and Jack Webb. The public is invited. Admission is free.

Seminar Well Attended

About 85 persons attended the first meeting of the winter session of the Greater Victoria Citizens Counselling Centre Monday in Metropolitan United Church annex, Pandora and Quadra.

Next Monday's meeting will be conducted by the co-ordinators of the program, Roy and Mona Hundleby, who will talk about actualizing personal potential.

The methods used are those of Dr. Herbert Otto, internationally known psychologist in the area of human potentialities.

Also next week, an all-day workshop will be conducted by the centre from 9 a.m. to 10 p.m. at St. Mary's Priory, Langford, using the same methods. Otto and his wife, Roberta, have been here on several occasions to lead the workshops themselves.

Otto, who now lives in La Jolla, Calif., is the author of several books. Among them are Guide to Developing Your Potential, More Joy In Your Marriage, Love Today: A New Exploration.

Cen

By DON GAIN
Colonist Church Editor

Naramata Centre for Continuing Education, which celebrated its 25th anniversary last fall, has announced its programs for February.

The centre, organized by the United Church of Canada and supported by the church, private donations and bequests, foundations and the federal government, had as its first director Rev. Robert McLaren, minister of Cadboro Bay United Church.

The second director was Rev. Franck Patterson, minister of Gordon Head Parish

"CHECK AND COMPARE"
VICTORIA'S MOST UNIQUE CONDOMINIUM
"APARTMENT HOMES"
ON
CASTLE HILL
2920 Cook Street
Prices from $35,500
The only self-owned Apartment homes in Victoria with freedom of space on Over 4 Acres of beautiful Rock Gardens and the full use of Spencer Castle for you and your guests.
A reasonable deposit or your home in trade will hold the apartment of your choice.
OPEN DAILY 1 - 5 P.M.
(Except Sundays)
OR BY APPOINTMENT
386-1361 or 388-7123
CANADA PERMANENT
Sole Agent

It's like finding a chest filled with a Pirate's Ransom

VICTORIA'S LEADING CONDOMINIUM BROKERS
FINEST SELECTION — BEST LOCATIONS
Open House, Mon. - Sat., 2 - 4 p.m.
BRAND NEW Pakington Manor 1012 Pakington
Marquee Court 2095 Oak Bay Avenue
Hycroft 1157 Fairfield Road
360 DALLAS 2 Only Suites, No. 202 and No. 303. Shown by Appointment Only!
VILLAGE PARK 3887 GORDON HEAD RD.
TRADE YOUR HOME
WHYTE & GOWER
Oak Bay Properties Ltd.
2227 Oak Bay Avenue
592-2407
Don Whyte — Alec Gower

OAK BAY, 1440 BEACH DRIVE
Large Luxury Condominium Suites. Choice 1, 2, 3 Bedroom Units $31,500 to $79,750 — Nearing completion. The finest seafront accommodation in the city.
For Further Information Please Call 592-2407
SOLE AGENTS
WHYTE & GOWER
Oak Bay Properties Ltd.
2227 OAK BAY AVE.

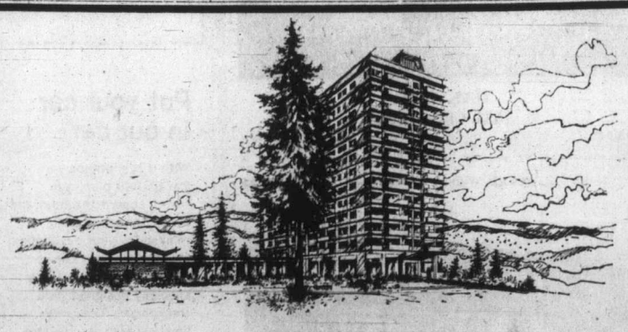
For the retired. And the not so retired
BICKERTON COURT
250 Douglas St.
An apartment complex to call home, where you live comfortably, free from maintenance and security problems, with time to enjoy the unobstructed views, the heated swimming pool, the luxurious roof garden room . . . And above all, the quiet but friendly adult atmosphere of one of Victoria's finest buildings
Close to Downtown
• One bedroom from $21,500
• Strata Title Ownership
Opposite the Park
• Two bedrooms from $30,500
• View by appointment only
WESTERN HOMES LTD. 382-2157
John James 382-0032 Bickerton Court 383-2214

FOR SALE
SHEET METAL EQUIPMENT
Open to bids Jan. 10 - 15 inc.
For Appointment to View Phone
382-6522 Anytime

Baja Waterfront
3,300 ft. prime beach. Abundant fresh water. 350 acres hotel commercial. 4½ hours from Victoria.
Asking $1,000 per acre, $100,000 down.
R. M. GEDDES
QUADRA REALTY LTD.
385-1431

VEGA
CHEVROLET
"The Little Car that does Everything Well"
CORNELL
3050 DOUGLAS 385-5777

CHRISTIAN REFORMED
661 Agnes Street
Services at 10:30 and 7:00
SUNDAY SCHOOL at 9:30 and 10:30
Minister: Rev. Peter Wm. De Bruyne

NAZARENE
2371 Quadra Street
Rev. W. F. Bahan, Th.B., B.A. Pastor
Sunday Services:
Sunday School—9:45 a.m.
Morning Worship—11:00 a.m.
Evening Worship—6:00 p.m.

VICTORIA TRUTH CENTRE
Science of Thought
Dr. Emma M. Smiley, Minister
11:00 a.m.—"WE SPEAK OF PEACE"
7:30 p.m.
Rev. Lois McLean "CREATIVE THINKING"
11:00 a.m.
Children's Church and Young People's Society
1201 Fort St. All Welcome

SAANICH COMMUNITY CHURCH
1744 FELTHAM ROAD
Gordon Head Recreation Centre
10:00 a.m.—FAMILY WORSHIP
BIBLE CLASSES
G. L. Braun, Pastor—477-6111

CHRISTADELPHIAN
1396 McKenzie Ave.
Sunday School—9:30 a.m.
11:00 a.m.
Breaking of Bread
Lecture D.V.
7:30 p.m.
A Christian's Place In Society
D. LAWRENCE

CHRISTIAN SCIENCE
First Church of Christ, Scientist
(A branch of The Mother Church The First Church of Christ, Scientist, in Boston, Massachusetts)
Chambers Street and Pandora Avenue
Elevator Available
SUNDAY SERVICE
9:30 and 11:00 a.m.
Subject:
"SACRAMENT"
Sunday School 9:30-11 a.m.
Testimony Meeting Wed., 8 p.m.
FREE PUBLIC READING ROOM AND LENDING LIBRARY
1210 BROAD STREET
ALL ARE WELCOME
Christian Science Radio Series
'THE TRUTH THAT HEALS'
Sunday 8:45 a.m.
CFMS 98.5 mgs. Chan. 12 Cablevision

WATCH OUT!
British Importers Men's Wear
STORE-WIDE CLEARANCE
See Sunday's Paper Page 40

Key 73

IN JA
will you
JUST ON
Looking back on 1
vanced a great dea
it was eaten up by
How about becom
booming and a com
$20,000,000 to $31
crease last year.) T
on everyone associa
Want to Know
A DECISI
IS A DECI
MAKE THE
Call Ray Rawns
AND A
FRI.,
SAT.
AT

The Big New
N.R.S. LI
Was revolutionary
ing service in Re
erties in a weekly
has proven over
Career Forum.
AVAIL

The Big N
RE
RE
The Zerox Profess
to real estate and i
AVAILAB

ONE
THC
IN I
CARE
Fri., Jan
Sat., Jan
1800 Bl
BLOCK BR

FREE METHODIST
1620 Cook
11:00 a.m. — 7:00 p.m.
PHILIP J. CALKINS B.A., M.A.

CANADIAN CATHOLIC CHURCH
SHELBOURNE at KINGS
Non-Denominational
A SOUL HEALING MESSAGE
ORIGINAL CHRISTIAN DOCTRINE
Sunday Services: 11 a.m., 7:30 p.m.
Early Morning Prayers: 7:30 p.m.
Adventures in LIVING
Every Wednesday Evening at 8 o'Clock

THE CHURCH OF OUR LORD
Humboldt at Blanshard Street
11:00 a.m.—Morning Prayer
Rt. Rev. Gordon R. Stacey, D.D.
THE REFORMED EPISCOPAL CHURCH

THE SALVATION ARMY
Citadel Corps—757 Pandora Avenue
Major and Mrs. Don McMillan, Corps Officers
11:00 a.m.—Morning Service
7:00 p.m.—Evangelistic Meeting
Music by Band and Songsters
Pray for Key '73 Objectives

VICTORIA ALLIANCE CHURCH
1792 Townley Street — Telephone 592-1821
Pastor: Rev. H. G. Clark
9:45 a.m.—Sunday School Hour. A class for every age.
11:00 a.m.—Worship Hour
7:00 p.m. Evensong, Sermon—
"Philip — The Follower"
Holding Forth the Word of Life

St. Andrew's Presbyterian Church
Downtown — Douglas at Broughton
The Rev. Bruce J. Molloy, M.A., B.D., M.Th.
9:45 a.m.—BIBLE STUDY (Kirk Hall)
11:00 a.m.—"PRINCE OF PEACE" (John 14:27)
Nursery care. Church School.
5:30 p.m.—YOUTH SERVICE and SUPPER MEETING (Kirk Hall)
7:00 p.m.—"GOD'S YOUNG CHURCH" (Acts 2:41-47)

BRITISH ISRAEL WORLD FEDERATION
Canada
VICTORIA BRANCH
Public Meeting Sunday Afternoon, January 14, 1973 In the Dominion Hotel, Yates Street, at 3:00 p.m.
A Service of Prayer and Praise with Short Address: "This Is 1973"
Radio Broadcasts Every Sunday 10:00 a.m. and 10:15 a.m. on KARI (550)

Trinity Christian Centre
Corner of Raynor and Fullerton, Phone 382-6421
Pastors—HARALD BREDESEN
MATHEW GEE
Sunday, 9:30 a.m.—Sunday School for all ages
11:00 a.m. Morning Worship
7:00 p.m. Charismatic Vesper Service
Wednesday and Friday—7:30 p.m. Teaching Ministry

TRINITY PRESBYTERIAN CHURCH
2964 Tillicum at Walter
11:00 a.m.
PRESENTING THE NEW BOOK OF PRAISE
Rev. Gilbert D. Smith, M.A.

FIRST BAPTIST CHURCH
Minister: Rev. John A. Watson
Organist and Choirmaster, J. E. Tunstall
'Building for the Future'
Temporary Location
Through the kindness of First United Church in the Chapel, entrance on Balmoral.
11:00 a.m.
"A Living Faith"
Church School 11 a.m.

CATHOLIC CHURCH
ST. ANDREW'S CATHEDRAL
Blanshard at View
Saturday Evening Mass 5:00 p.m.
Sunday Masses 8:00, 9:30, 11:00 a.m., 12:30 noon and 5:00 p.m.
Weekday Masses 8:00 a.m. and 12:15 p.m.

KNOX PRESBYTERIAN CHURCH
2964 Richmond Avenue
11:00
"UP PERISCOPE"
Rev. A. M. Beaton, B.A.

CHURCH BY THE LAKE
(Elk Lake Baptist)
Pat Bay Highway at Elk Lake
11:00 a.m.—Morning Worship Service and Sunday School
Guest Speaker: DR. F. E. H. JAMES
"MAKING RELIGION MEANINGFUL"
"Come and Bring the Children"

North Douglas Pentecostal Tabernacle
Douglas at Canterbury
Pastor: Rev. Harold Pendray
9:45 a.m.—Sunday School
GOSPEL STYLINGS of "THE SOLID ROCK SOUNDS"
TONIGHT AT 8:00—Special Youth Musicale
SUNDAY, 11:00 a.m. and 7:15 p.m.
EVERYBODY WELCOME

EMMANUEL
BAPTIST CHURCH
2121 CEDAR HILL CROSSROAD
Pastor: Rev. Norman K. Archer, B.D., A.L.B.C.
Lay Minister: Mr. Karl Janzen
9:30 a.m. Family Service
11:00 a.m. Morning Worship
WHERE OUR CHURCH IS GOING (2)
"ONLY ONE TRUE CHURCH"
6:45 p.m. Evening Worship
8:30 p.m. Celebration Service
REBEL WITH A CAUSE (14)
"HELP! I'M DROWNING!"

2303 DOWLER PLACE (Queen's and Blanshard)
Minister: John D. Francis
APOSTOLIC 477-6070 382-7833
— FRIDAY, JAN. 19, 8 P.M. —
"The Lost Generation"
—Latest Eastmancolor release with special appearances by BILLY GRAHAM, Jack Webb and Art Linkletter.
And at 10:30 a.m. and 7:00 p.m.—
J. D. Francis and Evang D. Peterson
"THE EXPLOSIVE POWER OF PRAYER"
Don't forget Sing Out with the Brethren on Jan. 27

CENTRAL BAPTIST CHURCH
833 Pandora Avenue Pastor, Rev. R. D. Holmes, B.Th.
"We Preach Christ Crucified, Risen and Coming Again"
9:45 a.m. Family Bible School
A specialized teaching opportunity for adults.
11:00 a.m. "TRUE WISDOM"
A Greater Than Solomon (2)
7 P.M.
"OUR BASIC SOCIAL MALADY"
Youth Choir
8:15 p.m. "Footprints In Stone"
Film Presented by Bible Science Assoriation of Canada
"The Church that is large enough to serve you and small enough to know you."

Glad tidings
God's Word as it is- For Men as They Are
PENTECOSTAL CHURCH 847 NORTH PARK ST.
50
Join Us in Our FIFTIETH ANNIVERSARY YEAR— 1923 1973
9:45—Christian Education Hour
11:00—"Follow ME"
7:00—"REACTIONS TO JESUS"
Welcome to These Services!
Pastor: Paul Hawkes, Minister of Christian Education: David Ball

26th Year at Naramata

Centre Plans Expanded Contacts

By DON GAIN
Colonist Church Editor

Naramata Centre for Continuing Education, which celebrated its 25th anniversary last fall, has announced its programs for February.

The centre, organized by the United Church of Canada and supported by the church, private donations and bequests, foundations and the federal government, had as its first director Rev. Robert McLaren, minister of Cadboro Bay United Church.

The second director was Rev. Franck Patterson, minister of Gordon Head Parish Church and Cordova Bay United Church.

The present director is Rev. Ivan Cumming, who will be one of the key speakers at the church's Parksville conference starting Wednesday.

In the year, ending Sept. 30, the centre accommodated 5,505 persons, 50 per cent of whom attended events and courses initiated by the centre.

Another 15 per cent participated in events where the staff shared leadership responsibility.

This year the concern of the centre is to reach into other segments of the church and community to do for increasing numbers what is being done for persons who already participate in centre events, Cumming said in a recent statement.

He will lead the workshop at the centre from Feb. 12 to 16. Titied Conflict Utilization, it will be a laboratory style experience to enable participants to discover some aspects of conflict and their personal behavior patterns in dealing with it.

Major causes of conflict between persons and in groups will be examined to uncover ways of using these forces to achieve statisfactory goals. The training is particularly helpful for school teachers, administrators, volunteer organization members and pastors but should be helpful to almost anyone. Videotape recordings will be used. The course costs $75 including room and board.

A weekend workshop for wives and mothers will be held Feb. 16 to 18, led by Elaine Peacock, of the division of congregational life of the church's B.C. conference; Mrs. Clair Beach, mother and educator from Edmonton and Mrs. Joyce Thomson, mother and educator from Calgary.

The weekend, titled Profession: Wife and Mother, will cost $30. It will give wives and mothers an opportunity to struggle with personal concepts of their roles in a changing society. Working with resource persons in small groups they will seek clarification of individual responsibilities.

Singles In A Married Society is the subject of the weekend workshop of Feb. 23 to 25. Cost is $35. Robert Crosby, director of the Leadership Institute of Spokane, Wash., and associate of the National Training Laboratories and the Association of Religion and Behavioral Science, will conduct the session.

Cumming
. . . centre director

Developing the theme, Love and Love Substitutes, the workshop will examine such elements as: "I want to be loved but if I am frightened to be close to you, I might settle for a substitute that seems like love, a glow that is safe, a physical contact that I am not responsible for myself. A substitute might seem safer than love. But unless I am stroked, my backbone shrivels.

"I die without something like love. How do I know it's love? What tells me whether I have settled for a substitute? What is involved in finding the real thing? Is love really corny? Is it really healthy? Is love possible for me, with my background? How can I find out?"

Dr. Sara Little, professor of Christian Education at the Presbyterian School of Christian Education, Richmond, Va., will lead the workshop, Feeding The Feeders, from Feb. 26 to March 2. The program is intended for all who are called on to provide leadership in Christian education.

The basic purpose is to provide new concepts, ideas and possibilities which could be useful in stimulating new insights and added diminsions to these people in pursuing their responsibilities.

The basic method will be lecture-discussion with possibilities of other approaches being developed during the week.

Dr. Little is author of Youth, World and the Church; The Role of the Bible in Contemporary Christian Education; The Language of the Christian Community and Learning Together in the Christian Community.

The centre is looking for persons to fill three positions which offer career opportunities: a woman staff associate to be a member of the program team, starting July 1; a staff associate with administrative responsibility for the programs and development, to start not later than July 1 and a groundsman to be responsible for maintenance of the grounds and for supervising the summer ground staff, to start any time after March 1.

Naramata is on Okanagan Lake near Penticton.

Demonology Course

Jesuit Plays It Cool

NEW YORK (AP) — The subject is devils.

And however appropriate, Fordham University's newest course will not be taught at midnight.

"My colleagues took it perfectly in stride," said the Jesuit teacher, Rev. Robert McNally. "What they would not like is if I turn the class into a medicine show."

Heightened interest in demons, witchcraft, demonic possession and devil worship prompted the course, McNally said in an interview, adding that the 35 places were filled within a half-hour of registration.

McNally, who earned a doctorate in medieval theology from Munich's Ludwig Maximilian University, said the concept of the devil kept arising in his studies.

"That's how I got into it," recalled the theology department chairman, describing 'devilogy" as "a peculiar interest of my own over the years."

He said the course would study how much credence could be given to the devil and how much the devil could be demythologized. Such "low-grade superstitions" as ouija boards will be given short shrift, he added.

"I'm not trying to create a popular thing," McNally said. Instead, he continued, the course will examine the theological, historical, literary and anthropological aspects of how the devil has been viewed plus the impact satanic concepts have had on mental health.

"We can explain away almost all of the reports of witchcraft, possession and so forth as superstition, faulty observation or psychological quirk," McNally said.

"The remaider: Well, there is a lot we don't know."

He expressed his belief that there is a force of evil working against mankind's interest. When the evil becomes "very acute," he said, people like to think of a devil in person.

Even Christians Fail In Promises—Pope

VATICAN CITY (UPI) — Pope Paul VI has criticized modern-day permissiveness and said it is responsible for man's "tragic infidelity" to God. Even Christian leaders fail to keep their promises to God, the Pontiff said.

The 75-year-old pontiff told his weekly general audience that the permissive philosophy is a departure from the church's "perennial philosophy." He added man has a tendency to apply a double standard to himself.

"Premises and promises are not always matched by facts. The link between thought and action is too often missing in us. The testimony of words, which are sometimes harsh and critical of others, finds no confirmation in our personal behavior," the Pope said.

". . . often those among us who are more strongly committed to an exemplary profession of Christian life are the ones who confront their brothers with the scandal of a tragic infidelity."

The Pontiff did not say if he was referring to priests who challenge his authority or to Catholic laymen in responsible positions.

Attacking permissiveness, the Pope said another cause for the inconsistency of Christians is "the dissolution of the objective moral obligation, the mistaking of licence, instinct or personal interest for freedom and the transcendent awareness of what is dutiful and good."

The Pope's mood changed from gloom to delight when an Italian children's choir attending the audience sang for him.

CITY AND DISTRICT CHURCHES

UNITARIAN

UNITARIAN CHURCH OF VICTORIA
106 Superior Street
10:30 a.m. — Reverend Richard Norsworthy
"To Kneel Barefoot On Holy Ground. To Kick Up Your Heels With Delight"
8:00 p.m.—Fireside Hour
164 Beechwood
Everyone Welcome

LUTHERAN

LUTHERAN CHURCH OF THE CROSS
Cedar Hill and Cedar Hill Crossroad
Alfred J. C. Johnson, Pastor, 477-3851
10:00 a.m.—Divine Worship Service
11:00 a.m.—Sunday School and Bible Class.
The Church Where Families Worship Together.
Evangelical Lutheran Church of Canada
(E.L.C.C.—formerly A.L.C.)
Visitors Welcome

HOPE LUTHERAN CHURCH
MISSOURI SYNOD
1924 Carrick Street at Dean Avenue
The Rev. L. M. Carlson, Pastor, 592-2308.
Sunday School and Bible Class 10:30 a.m.
Worship Service 11:00 a.m.
A Church of "The Lutheran Hour" and "This Is the Life"

GRACE LUTHERAN CHURCH (L.C.A.)
1273 Fort Street
(Across from Central Junior High)
Pastor: Rev. David H. Metzger
Church Phone: 383-5256
Organist: Mr. Jim Picken
10:00 a.m.—Sunday School
11:00 a.m.—Each Sunday Holy Communion
Bible Study: Wednesday, 10 a.m.
O Come Let Us Worship The Lord!

REDEEMER LUTHERAN CHURCH
Missouri Synod
Jenkins and Jacklin—, Colwood-Langford Area
11:00 a.m.—Morning Worship
PEACE LUTHERAN CHURCH
2295 Weiler Avenue, Sidney
9:00 a.m.—Morning Worship
Rev. R. Koch, 383-7077

GOOD SHEPHERD LUTHERAN CHURCH
2815 Cedar Hill Road
Rev. Fred Knebel, Pastor
658-8043
10 a.m.—English Service
11 a.m.—German Service
11 a.m.—Sunday School
Western Canada Synod, L.C.A.

CHRIST LUTHERAN CHURCH OF THE REFORMATION
Worshipping at McCall's Chapel
Johnson and Vancouver Streets
Victoria, B.C.
Pastor, R. C. Nast
Worship and Sunday School at 10 a.m.

CHURCH OF CHRIST

CHURCH OF CHRIST
3460 Shelbourne Street
Bible Classes, 9:45 a.m.
Morning Worship, 11:00 a.m.
Evening Worship, 7:00 p.m.
479-4819 — 477-6459

MENNONITE

SAANICH COMMUNITY CHURCH
Meets on
SUNDAY, 10:30 a.m., at the
GORDON HEAD RECREATIONAL CENTRE
1744 Feltham
477-6111 477-3012

GOSPEL CHAPELS

ROSS BAY GOSPEL HALL
May and Joseph Sts.
SUNDAY
9.30 a.m.—Breaking of Bread
11:30 a.m.—Sunday School and Family Bible Hour
7:00 p.m.—Gospel Meeting
Speaker at Both Meetings:
Mr. Dan Smith of Vancouver.
Tuesday thru Friday:
8:00 p.m.—Special Ministry Meetings.
Speaker: Mr. Smith.

OAKLANDS CHAPEL
Fernwood and Cedar Hill Road
Sunday—
9:30 a.m.—Breaking of Bread
11:15 a.m.—Family Bible Hour
Speaker: Mr. George Foggin of Taiwan.
7:00 p.m.—Evening Service:
Speaker: Mr. George Foggin
Thursday—
8:00 p.m.—Prayer and Bible Study

VICTORIA GOSPEL CHAPEL
935 Pandora Avenue
Sunday—
9:30 a.m.—Worship and Breaking of Bread
11:15 a.m.—Family Bible Hour
Speaker: Mr. R. McArthur
7:00 p.m.Gospel Meeting
Speaker: Mr. R. McArthur
Wednesday—
8:00 p.m.—Prayer and Bible Study

SPIRITUALIST

VICTORIA CENTRE OF PSYCHIC SCIENCE
819 Fort Street
Fellowship: Sundays 11 - 12:30 p.m.
Healing: Mondays 7 - 9 p.m.
January 14—
Rev. A. R. D. Robertson, Lecture
Rev. D. A. Harris, Clairvoyance
Children's Workshop during Fellowship

OPEN DOOR SPIRITUALIST CHURCH
1600 Cook
Sunday:
7:00 p.m. — Rev. D. Harris
Wednesday:
8:00 p.m.—Healing
ATTEND THE FRIENDLY CHURCH

SOCIETY OF FRIENDS

SOCIETY OF FRIENDS
(Quakers)
MEETING FOR WORSHIP
SUNDAY, 11 A.M.
VISITORS WELCOME
1831 FERN STREET

EVANGELICAL FREE CHURCH

PARKDALE EVAN. FREE CHURCH
3281 Harriet Road 382-7531
SUNDAY
Sunday School—10:00 a.m.
Morning Worship—11:00 a.m.
Evening Worship—7:00 p.m.
Pastor, Carl Klassen
479-4431 384-3646

A Warm Welcome for You at
GORDON HEAD PARISH CHURCH
Tyndall and San Juan Avenues
Anglican Church Service
8:00—Holy Cummunion
9:30—Family Eucharist
Rev. W. J. Lunny, 477-1422
United Church Service
11 a.m.—"Super Sunday"
Rev. Frank Patterson
477-6505

WATCH OUT!
British Importers Men's Wear
STORE-WIDE CLEARANCE
See Sunday's Paper Page 40

SKI PEETZ

Key 73
CALLING OUR CONTINENT TO CHRIST!

IN JANUARY 1974
will you be a success or
JUST ONE YEAR OLDER?

Looking back on 1972 can you honestly say that you advanced a great deal? Maybe you had a raise—or two—and it was eaten up by rising costs.

How about becoming associated with an industry that's booming and a company that has increased its business from $20,000,000 to $310,000,000 in ten years ($100,000,000 increase last year.) That kind of success can't help but rub off on everyone associated with it.

Want to Know More?

A DECISION TO DO NOTHING IS A DECISION TO BE NOTHING
MAKE THE RIGHT DECISION NOW

Call Ray Rawnsley—Manager—Block Bros. Blanshard
386-3231

AND ATTEND A CAREER FORUM
FRI., JAN. 12th — 7:30 P.M.
SAT., JAN. 13th — 1:30 P.M.
AT 1800 BLANSHARD ST.

The Big New "Plus" in 1972 in Real Estate
N.R.S. LISTING SERVICE
Was revolutionary. The newest and most effective merchandising service in Real Estate. Listings of B.C. and Alberta properties in a weekly catalog distributed to Realtors across Canada has proven overwhelmingly successful. Hear about it at the Career Forum.
AVAILABLE ONLY AT BLOCK BROS.

The Big New "Plus" in 1973 for
REAL ESTATE SALES REPRESENTATIVES
The Zerox Professional Sales Course has been especially tailored to real estate and is offered to our sales staff.
AVAILABLE ONLY AT BLOCK BROS.

ONE HOUR OF YOUR TIME
MAY BRING YOU
THOUSANDS OF DOLLARS
IN INCREASED EARNINGS!

CAREER FORUMS
Fri., Jan. 12th—7:30 p.m.
Sat., Jan. 13th—1:30 p.m.
1800 BLANSHARD ST.

BLOCK BROS. REALTY LTD.
BLOCK BROS REALTORS

It's like finding a chest filled with a Pirate's Ransom

ANGLICAN SERVICES
EPIPHANY II

CHRIST CHURCH CATHEDRAL
Quadra at Courtney
2 blocks behind The Empress
8:00 a.m. Holy Eucharist
9:30—Family Eucharist
Instruction: The Rev. J. L. Lancaster
11:00—Mattins
Sermon: The Dean
5:15—Family Eucharist
Instruction: The Rev. J. L. Lancaster
7:30—Evensong and University Chamber Singers
Director: George Corwin
Soloists: Christopher Butterfield and Pierana Moon
Weekdays
Mattins 9:00 a.m.
Evensong 5:15 p.m.
Holy Communion:
Tuesday, 11:00 a.m.
Thursday, 7:30 p.m.

ST. JOHN'S
QUADRA AT MASON
8:00 a.m. Holy Communion
9:30 a.m.—Family Communion and Church School
11:00 a.m.—Matins
Address: Mr. David Smith, B.A., B.D.
(Nursery facilities at 9:30 and 11:00 a.m.)
4:00 p.m.—Evensong
Sermon: Canon Grahame Baker
Thursday, 10:15 a.m.—Holy Communion and Litany

ST. MARY'S
ELGIN ROAD
The Parish Church of Oak Bay
The Ven. Hywel J. Jones, L.Th., Rector
8:30 a.m.—Holy Communion
9:30 a.m.—Family Eucharist
11:00 a.m.—Mattins
Preacher: The Rector
4:00 p.m.—Evensong
Sunday School:
11:00 a.m. All Depts.
Thursday:
10:30 a.m., Holy Communion

St. George the Martyr
Cadboro Bay and Maynard Roads
Charles Bishop, Rector
8:00 a.m.—Holy Communion
10:30 a.m.—Morning Service
Rev. Cyril Venables Preaching
Childrens' Church in Chapel

ST. MATTHIAS
Richardson at Richmond Ave.
Rev. W. E. Greenhalgh, L.Th. Rector
8:00 a.m.—Holy Communion
10:30 a.m.—Mattins, Church School, Nursery.
Preacher: The Rector
4 p.m.—Evensong
THURSDAYS
10:30 a.m.—Holy Communion

ST. BARNABAS'
Belmont and Begbie
7:45 a.m.—Mattins, Holy Communion
10:30 a.m.—Sung Mass, Sermon
7:30 p.m.—Solemn Evensong
HOLY COMMUNION DAILY
Canon M. T. Page, M.A., Rector
384-2978

ST. SAVIOUR'S
Henry and Catherine St., Victoria West
Vicar: Rev. P. V. Atkinson
8:00 a.m.—Holy Communion
10:00 a.m.—Holy Eucharist
1st and 3rd
Mattins, 2nd and 4th

ST. PHILIP'S
Cor. Eastdowne and Neil
OAK BAY
Rector: The Rev. John Vickers
8:30 a.m.—Holy Communion
9:30 a.m.—Folk-song Eucharist, THE WINDS OF GOD
11:00 a.m.—Morning Prayer
Wednesday, January 17
7:30 p.m.—Holy Communion
The Ministry of Healing

ST. LUKE'S
(Corner Cedar Hill and Cedar Hill X Road)
Rector: The Venerable C. E. F. Wolff
8:00 a.m.—Holy Communion
9:30 a.m.—Family Eucharist and Confirmation Class.
11:00 a.m.—The Sunday School Resumes Sessions (in the hall).
11:00 a.m.—CHORAL EUCHARIST.
7:30 p.m.—Evensong

St. Michael and All Angels'
4733 West Saanich Road
8 a.m.—Holy Communion
11 a.m.—Mattins and Sunday School
Rev. W. J. Hill, Pastor
Rev. R. O. Wilkes, Assistant

ST. PAUL'S
1379 Esquimalt Road
8:30 a.m.—Eucharist
10:30 a.m.—Mattins Church School

ST. PETER'S
St. Peter's Road at 3935 Quadra
8:30 a.m.—Holy Communion
10:30 a.m.—Choral Eucharist
Preacher: Rev. C. P. Bishop, Rector of St. George the Martyr.
Church School
Wednesday, 10:30 a.m.—Eucharist
Rev. E. W. S. Gilbert, C.D., B.A., D.D.

ST. ALBAN'S
Ryan at Belmont
8:00 a.m.—Holy Communion
11:00 a.m.—Sunday School
11:00 a.m.—Holy Communion
7:30 p.m.—Evensong
Wed., 9:30 a.m.—Holy Communion
The Rev. F. W. Hays

FIRST UNITED CHURCH
Quadra at Balmoral
11:00 a.m.
Confirmation Service
"LOYALTY"
Rev. Hugh M. Hunter
Church School
7:30 p.m.
In the Social Suite
"CELEBRATE YOUR FREEDOM"
A study on Being Yourself for Christ—based on Luke 10:38-42.
Rev. R. A. Faris

METROPOLITAN UNITED CHURCH
Pandora at Quadra Street
"For a Closer Walk With God"
11:00 a.m.—
"THE JUDGMENT OF JESUS"
Dr. A. E. King
7:30 p.m.—
"MY TREASURES"
Rev. Albert T. King
9:00 a.m.—Teen Breakfast Fellowship
11:00 a.m.—Church School in all depts.
Choir Director: Don Kyle
Organist: Eric Boothroyd

CENTENNIAL UNITED CHURCH
Gorge Road at David St.
Opp. Colony Motor Inn
Minister—Rev. John Travis
11:00 a.m.—
NEW YEAR HOLY COMMUNION
Reception of Members
Babyfold, Kindergarten and Sunday School Facilities
Organist—
Ian Westmacott, A.R.C.T.

ST. AIDAN'S UNITED CHURCH
Richmond at Cedar Hill X Road
University Area Church
Minister: Rev. J. Rae Allan
Music Director: Mrs. Vera Barclay
9:30 and 11:00 a.m.—
MORNING WORSHIP
Nursery Provided
Sunday School Classes
9:30 and 11:00

Oak Bay United Church
Mitchell and Granite
Rev. Alexander Calder
Rev. D. B. Sparling, D.D.
Organist — R. W. Kroeger
Youth Leader — R. Fuller
10 a.m. Church Service
Sunday School
Communion Service
Reception of New Members
Hi C and Kairos—7:30

FAIRFIELD UNITED CHURCH
Corner of Moss and Fairfield Road
Rev. H. W. Kerley, Ph.D.
Rev. R. H. Dobson, C.D., B.A.
Organist: I. A. N. Beadle, Mus. D.
11:00 a.m.—
"HOW DO YOU DO?"

Belmont Ave. United
Belmont Ave. at Pembroke St.
Rev. Murray Henderson, B.A.
Phone 386-2624
11:00 a.m.—Communion
(Nursery to teens 11:00)
"A Friendly Community Church"

CORDOVA BAY UNITED CHURCH
5166 Cordova Bay Road
9:45 a.m.—
"SUPER SUNDAY"
Rev. Franck Patterson, 477-6505

CADBORO BAY UNITED CHURCH
2625 ARBUTUS ROAD
10:00 a.m.—
"HITCH YOUR WAGON TO A STAR"
Annual Meeting Jan. 24, 6:30 p.m.
DR. R. A. McLAREN

JAMES BAY UNITED
Corner Michigan and Menzies
11 a.m.—Worship Service and Sunday School
Rev. K. M. Wood

ANGLICAN SERVICES

ST. CHRISTOPHER'S CHURCH
Carey Road at Tillicum
Family Worship, 9:30 a.m.
Sunday School, 9:30 a.m.
Rector:
The Rev. P. W. R. Isles

ST. MARK'S CHURCH
Town and Country
Boleskine Road
Family Service, 11:00 a.m.
Sunday School, 11:00 a.m.
Rector: The Rev. Peter Isles

Trotter Fans Jam Arena To Watch Favorites

By MAX LOW

What is the secret?

What has enabled them to magically draw thousands for year after year — for 46 years?

Presenting something not quite a game, not quite a circus, the fabled Harlem Globetrotters defeated New York Nationals, 111-74, at Memorial Arena Friday night.

But who really cares about the score? Probably very few.

Enough cared, however, to pack every seat in the house and stand around the walls as well. There were 5713 fans there — second biggest ever for any event at the arena — and they all seemed to love every minute of it.

Why?

"Difference" is the one word ageless veteran Marques Haynes uses to describe the Globetrotters' secret.

Haynes, who first joined the Globetrotters in the "early '40s" (he won't say what year it was) but left to play for another touring team called the Fabulous Magicians for 19 years, rejoined his old squad last summer.

Now player-coach, the nimble Haynes went on for two quarters and showed he had lost little of the artistry that earned him the title of the world's best dribbler.

You fight your way through a mob of screaming pencil-clutching, camera-wielding youngsters at half time to find Haynes in the dressing room and he says yes, today, even after 46 years, it's "different."

"We offer people a chance to see something different," Haynes said with a smile "and when they do see it, they long to see it again."

Shows are timed to play in one city once a year, rarely ever more than one night at a time, and that, says Haynes, is why they keep coming back.

"I know people who have been to see us 12 to 15 years in a row," he added.

"What we do is something I ceased calling a game years ago," Haynes said with a wide grin. "People come to relax, to be entertained, or to forget something that's been worrying them for some time."

There certainly weren't many gloomy faces around Friday night as Haynes and teammates like Mel Davis, in his 10th year with the team, little Pablo Robertson, Hubie (Geese) Ausbie in his 12th year, and the ever-popular Showboat Hall effectively mixed basketball wizardry and humor.

Many of the Nationals displayed plenty of talent, too, with Bob Simon, Al Dean and the six-feet, 11-inch Larry Semple doing most of the shooting.

Globetrotters led, 30-19, at the end of the first quarter, 58-35 at half time and 83-56 after the third quarter. But again, it didn't really matter.

All that mattered to most was that they were being entertained, as Haynes said, and were getting a good laugh and these same aplenty, mostly in the time outs, when Hall and the rubber-limbed Ausbie clowned by dancing and sitting with fans, and at half time when another polished performance by jugglers, trick cyclists and gymnasts was presented.

And, when it was all over and the youngsters streamed across the court to follow their heros through the tunnel to the dressing room, you left knowing Haynes was right.

This was something that would go on. They would be back next year and so would the fans, old and young . . . .

—AP

COMBINED EFFORTS of goalkeeper Jacques Plante and Joe Lundrigan (2) of Toronto Maple Leafs aren't enough to stop the scoring effort of Larry Romanchych of Atlanta during NHL action Friday night. Romanchych's goal was the only one of the game and moved the surprising Flames into second place in the West Division.

Wings Continue Surge By Trampling Canucks

Detroit Red Wings, their sights set on a playoff berth in the East Division of the National Hockey League, are closing in on their target.

Out of post-season play since the 1969-70 season, Wings got off to a great start in the current campaign then fell behind the charging Buffalo Sabres in the battle for fourth place.

Detroit has taken off in the last few weeks and on Friday night, cut the margin between fourth and fifth place to seven points by overpowering the Canucks in Vancouver, 7-1.

Running their unbeaten string to eight games, Wings ran up a 6-0 lead by the end of the second period in crushing the Canucks, seventh in the East Division.

Mickey Redmond gave Wings all the goals they needed in the first three minutes, scoring twice. He added his third marker of the evening on a blistering slapshot that closed out the scoring.

Veteran Bill Collins added a pair of goals in the second period when Vancouver-netminder Dunc Wilson, who posted a shutout in his last game, looked weak on three of the four shots that eluded him.

Dale Tallon ruined Andy Brown's shutout attempt with 78 seconds gone in the final period.

It was Detroit's fifth victory in their unbeaten string and they still have a game in hand on the Sabres.

In other action Friday, Atlanta Flames continued their outstanding first-season performance with a 1-0 win over Toronto Maple Leafs and Montreal Canadiens fought to a 3-3 tie with the California Golden Seals.

In Atlanta, a sellout crowd of 15,078 saw the Flames score a shorthanded goal in the second period that stood up for their 19th victory in 45 outings.

Vancouver-native Larry Romanchych batted a rebound past Jacques Plante with Ernie Hicke of the Flames serving a penalty.

Rookie-goalkeeper Dan Bouchard made 38 stops, many of the sensational variety, in posting his second shutout of the season. Bouchard is unbeaten in his last seven starts, going 5-0-2 since Dec. 11.

Tonight's game between Boston and Toronto will be telecast on Channels 2 and 6 starting at 5 p.m.

The win boosted Atlanta into second place in the West Division, one point ahead of Minnesota North Stars and Los Angeles Kings, tied for third.

At Oakland, a near-capacity house of 12,033 watched the lowly Seals grab a 3-2 lead early in the third period against the Canadiens, leaders in the East Division.

Hilliard Graves, with his second goal of the game, put the Seals ahead at 2:45 but Claude Larose equalized only 71 seconds later to close out the scoring.

The crowd, only 56 short of a sellout, was the largest of the season in Oakland.

★ ★ ★

EAST DIVISION

	P	W	L	T	F	A	Pts.
Montreal	42	25	6	11	170	95	61
Boston	40	26	10	4	176	120	56
NY Rangers	42	26	13	3	157	107	55
Buffalo	43	23	13	7	157	118	53
Detroit	42	20	16	6	133	129	46
Toronto	42	15	21	6	132	137	36
Vancouver	44	12	26	6	127	191	30
NY Islanders	42	4	34	4	79	197	12

WEST DIVISION

	P	W	L	T	F	A	Pts.
Chicago	41	24	15	2	151	118	50
Atlanta	45	19	19	7	117	124	45
Minnesota	41	19	16	6	130	118	44
Los Angeles	42	20	18	4	128	128	44
Pittsburgh	42	17	19	6	144	137	40
Philadelphia	42	17	19	6	140	147	40
St. Louis	41	14	20	7	115	138	35
California	41	8	24	9	118	170	25

Next games: Tonight — Boston at Toronto; New York Rangers at St. Louis; New York Islanders at Minnesota; Philadelphia at Chicago; Los Angeles at Pittsburgh.

DETROIT 7, VANCOUVER 1

FIRST PERIOD

1. Detroit, Redmond (25) (G. Bergman, Delvecchio) 1:41.
2. Detroit, Redmond (26) (G. Bergman, Karlander) 2:46.

Penalty — Stackhouse (D) 8:12.

SECOND PERIOD

3. Detroit, Stackhouse (4) (Libett, Ecclestone) 4:18.
4. Detroit, Collins (11) (Charron, Berenson) 7:23.
5. Detroit, Boucha (2) (Johnston) 9:27.
6. Detroit, Collins (12) (Charron) 13:46.

Penalty — Lemieux (V) 7:21.

THIRD PERIOD

7. Vancouver, Tallon (6) (Tannahill, McSheffrey) 1:18.
8. Detroit, Redmond (27) (Delvecchio, G. Bergman) 2:26.

Penalties — Collins (D) 1:00; Hargreaves (V) 3:51; T. Bergman (D) 16:33; Lalonde (V) 17:28.

Stops

Wilson (V)	12	6	13	—31
Brown (D)	10	8	8	—26

Attendance — 15,570.

TORONTO 0, ATLANTA 1

FIRST PERIOD

No scoring.

Penalties: Quinn 0:27; Paradise (A) 10:48; Lundrigan (T) 15:02.

SECOND PERIOD

1. Atlanta, Romanchych (10) (Paradise) 3:31.

Penalties: Pelyk (T) 0:28; Hicke (A) 2:28.

THIRD PERIOD

No scoring.

Penalties: none.

Stops by:

Plante (T)	6	7	10	—23
Bouchard (A)	15	13	10	—38

Attendance: 15,074.

MONTREAL 3, CALIFORNIA 3.

FIRST PERIOD

1. Montreal, F. Mahovlich (20) (Lafleur, P. Mahovlich) 4:03.

Penalties — Maggs (C) 2:34; McKechnie (C) 11:34.

SECOND PERIOD

2. California, Graves (11) (Weir, Laframboise) 9:07.
3. California, J. Johnston (19) (Graves, McKechnie) 12:01.
4. Montreal, Lafleur (12) (Lemaire, F. Mahovlich) 16:10.

Penalties — Savard (M) 2:50; P. Mahovlich (M) 10:05; R. Smith (C) 14:55.

THIRD PERIOD

5. California, Graves (12) (Laframbois, Weir) 2:45.
6. Montreal, Larose (3) (P. Mahovlich) 3:56.

Penalty — Savard (M) 10:40.

Stops:

K. Dryden (M)	5	5	10	— 20
Meloche (C)	6	6	11	— 23

Attendance 12,033.

Hockey Scores

B.C. JUNIOR

Kamloops 7, Vancouver 2.
Kelowna 7, Vernon 3.

WESTERN LEAGUE

Salt Lake City 5, San Diego 3.

WESTERN INTERNATIONAL

Kimberley 4, Nelson 2.
Trail 2, Spokane 1.

AMERICAN LEAGUE

Providence 2, Baltimore 1.
Virginia 4, Rochester 3.
Cincinnati 8, Springfield 3.

ONTARIO JUNIOR

Toronto 14, Sudbury 7.
Ottawa 6, St. Catharines 3.
Kitchener 6, Hamilton 1.
Oshawa 7, Sault Ste. Marie 4.
Peterborough 4, London 3.

Ailing Cook Will Play

Oil Kings Here Tonight

Dale Cook will be at less than full strength but will play tonight when Victoria Cougars and Edmonton Oil Kings clash at Memorial Arena.

Cook, the top scorer on the Western Canada Hockey League club with 33 goals and 60 points, was feeling below par here Wednesday when the same clubs played.

He saw the team doctors Thursday and Friday and had a number of tests, the results of which will be known on Monday. However, the burly captain got permission to play in tonight's tame, which starts at 8:30.

Al McLaren, another Cougar on the sick list, will miss his second straight game with what is believed to be either the flu or mononucleosis.

The speedy winger will also receive results of tests Monday.

McLaren's spot will likely be filled by Carl Cureatz. Jim Van Camp will relieve Cook.

Cougar co-coaches Eric Bishop and Bob Briscoe were undecided on which goalkeeper to start against the Oil Kings, leaders in the Western Division.

Rookie Danny Rogers played exceptionally well on Wednesday despite allowing four goals.

"We plan to give Perry Mulhall and Rogers one start each in the next two games," Bishop said Friday. "We'll see how they look in the warm up and decide then."

Cougars play in Vancouver Monday, host Swift Current Broncos the next night and then move to Winnipeg on Wednesday to start a seven-game swing through the Eastern Division.

After Tuesday's game, Cougars will not be back at Memorial Arena until Feb. 3.

In league action Friday, Broncos and Calgary Centennials fought to a 4-4 tie and Saskatoon Blades nipped Regina Pats, 2-1.

Russ Weichnik and Mike Rogers scored two goals each for the Centennials, fourth in the Western Divison. Dave Williams scored two goals for Broncos.

In Regina, a crowd of 3108 saw Blades extend their lead to five points over Brandon Wheat Kings in the Eastern Division.

SASKATOON (2) — Pat Price, Dennis Abgrall. REGINA (1) — Dennis Sobchuk. Attendance — 3018.

SWIFT CURRENT (4) — Dave Williams 2, Kelly Pratt, Dave George. CALGARY (4) — Russ Weichnik 2, Mike Rogers 2. Attendance — 2142.

★ ★ ★

WESTERN DIVISION

	P	W	L	T	F	A	Pts.
Edmonton	36	22	10	4	159	119	48
New West.	40	20	13	7	162	158	47
Medicine Hat	38	21	13	4	188	143	46
Calgary	40	18	13	9	170	140	45
VICTORIA	37	10	26	1	136	185	21
Vancouver	40	7	32	1	108	232	15

EASTERN DIVISION

	P	W	L	T	F	A	Pts.
Saskatoon	39	24	7	8	183	111	58
Flin Flon	39	24	10	5	202	128	53
Brandon	42	23	14	5	206	174	51
Regina	42	16	20	6	164	169	38
Swift Current	39	13	21	5	151	213	31
Winnipeg	43	8	28	7	177	234	23

Next games: Tonight — Edmonton at VICTORIA; Medicine Hat at Flin Flon.

Hornets and Braves Post Hoop Victories

	P	W	L	F	A	Pts
Mount View	2	2	0	120	72	4
Mt. Douglas	1	1	0	75	45	2
Oak Bay	1	1	0	70	44	2
Victoria	1	1	0	60	34	2
Belmont	2	1	1	84	101	2
Esquimalt	1	0	1	28	60	0
Reynolds	2	0	2	89	135	0
Claremont	2	0	2	85	120	0

Mount View Hornets caught fire late in the first half Friday night to defeat Reynolds Roadrunners, 60-44, at University of Victoria.

The game was moved from Mount View to the UVic gym and was one of only two games played in the Victoria High School Boys Basketball League on Friday. Two other games were cancelled because of the janitorial-staff strike, called earlier in the day, which made schools unavailable.

In the only other game not affected by the walkout, Belmont Braves downed visiting Claremont Spartans, 50-41.

Leading, 20-12, in the second quarter, Braves rammed in 12 points on six straight baskets to close out the half.

Gary Budd had 19 points to lead the winners, one more than Kevin Gilbert, who arrived late and missed the first quarter. Denis Daviault had 17 points for Hornets. Avtar Bains, held to two points in the opening half, finished with 14 points to top the Roadrunners.

Bob Wilson and Malcolm Moscrop had 15 points each for Braves. Wilson had 11 of his points in the first half when Belmont took a 23-19 lead. Moscrop took charge in the second half and scored 11 points.

Scorers:

MOUNT VIEW (60)— Gary Budd 19, Kevin Gilbert 18, Dave Hagstrom 2, Denis Daviault 17, Manjeet Ghag 2, Glen Alexander 2, Ken Esplen, Dwayne Robinson.

REYNOLDS (44) — Avtar Bains 14, Barry Scroggs 3, Tom Jones 9, Tom Farley 9, Bert Beaudry 3, Jim McHaffie, Bob Barnes 2, Clarence Webster, Tom Rush, Eric Jones 2.

BELMONT (50) — Brian Foley 3, Gary Davison 8, Pierre Oulette, Mike Dibblee 2, Ken Lidstone, Scott Allen, Malcolm Moscrop 15, Jim Wallace 4, Dave Speed 3, Bob Wilson 13.

CLAREMONT (41) — Sandy McHattie 3, Angus Stewart 4, Brian Montgomery 10, Larry Stanfield 9, Paul Davidson 4, John Alexander, Dave Tremblay 5, Al Thompson, Eric Bentzon, Bob Lee 2, Les Lohr 4, Don Tillie.

Seven Victoria Skaters Seeking Canadian Titles

It will be a big moment in the lives of five young Victoria skaters next Tuesday when they make their first appearance in the Canadian Figure Skating Championships.

Seven skaters from Victoria will join stars from all over Canada when the championships open in the Forum at Vancouver's Pacific National Exhibition.

Paul Fisher of the Victoria Figure Skating Club knows what the competition and the pressure is like — he's been through it all before.

Clubmate Kevin Cottam, another seasoned competitor, has been to the nationals before too, having competed in the senior dance event with former Victorian Linda Roe, now skating out of Toronto.

But for Cottam it will be like starting all over again as he will be competing in the national event for the first time with his new partner, Joan Nuttall.

The rest of the Victoria competitors are young and are in either the junior or novice class.

Gary Caine of the Victoria Figure Skating Club will compete in the novice men's singles and Barbara Maple of the Racquet Club will take part in the Junior ladies' singles.

Sharon Hallett and Leonard Scharbach of the Racquet Club will skate in the novice pairs.

Among Canada's top stars taking part will be Toller Cranston of Toronto, 1972 men's free skating champion of the world, and Karen Magnussen of Vancouver, silver medalist in the 1972 Winter Olympics in Japan.

First, second and third-place finishers in all events, except for the senior dance where only two are selected, will qualify for the world championships in Bratislava, Czechoslovakia, in February.

Events will be staged Tuesday, Wednesday, Thursday, Friday and Saturday in the forum and there will be a special exhibition by winners in the PNE Coliseum.

Tomahawks Trim Claremont Girls

Belmont Tomahawks took the early lead in the Victoria High School Girls Basketball League with a win Friday night.

Tomahawks downed Claremont, 44-30, at Belmont in the only game of four scheduled which escaped the janitorial strike Friday. The win gave Belmont a 2-0 record and the loss was Claremont's second straight.

Terri Weeks, with 11 points, and Jan Nowell, with 10, topped the winners, who led, 27-19, at the half. High scorer for Claremont was Denise Michaud with six points.

BELMONT (44) — Wendy Hunter 6, Lynn Calloway, Jan Nowell 10, Sandi Auburn 5, Terri Weeks 11, Susan Ridley 2, Donna Chalmers, Denise Montgomery 7, Verna Lang 1, Cathy Pierson, Pam Large, Shaunean Dayton 2.

CLAREMONT (30) — Sam Munro 2, Shawn Wrigley, Barb Rhodes 4, Debbi Callender, Denise Gallaugher 3, Denise Michaud 6, Sandra Swan 4, Leona Wakeman 3, Betty-Ife 2, Janice Bruce, Alana Gallaugher 4, Jill Hickman.

The Original Knight
SOLUNAR TABLES
When To Fish Or Hunt

According to the Solunar Tables calculated for this area, the best times for hunting and fishing today and tomorrow will be as follows (Times shown are Pacific Standard Time):

TODAY

A.M.		P.M.	
11:45	5:50	11:55	6:15

TOMORROW

6:40	12:30	7:10

Major solunar periods, lasting 1½ to 2 hours, dark type.
Minor periods, shorter in duration, light type.

Women's Curling

Nanaimo Rinks Gain A Final

PORT ALBERNI — Two Nanaimo rinks will meet today in the "A" event final of the North Island women's curling playdowns at the Alberni Valley Curling Club.

The match between Karen Kaese and Rita Karst will decide the first qualifier for the Vancouver Island women's championships, scheduled Jan. 19-21 at Victoria Racquet Club.

The Nanaimo rinks were unbeaten Friday in the opening rounds of the double-knockout competition.

The second North Island qualifier will be decided on Sunday, when the 10-rink event winds up.

In the high school girls' playdowns being held at the same time, Penny Paul of the host club won two games and advanced to today's "A" event final.

Three other rinks are in contention for the second North Island spot in the Vancouver Island school girls' finals at the Racquet Club, Jan. 19-21.

WOMEN

"A" EVENT

Doris Christenson (Campbell River) 8, Barb Parker (Courtenay) 5.
Edna Souther (Port Alberni) 12, Fran Kakoske (Campbell River) 5.
Eleanor Gulstene (Port Alberni) 13, Frankie Serjeant (Nanaimo) 4.
Karen Kaese (Nanaimo) 7, Agnes Thien (Nanaimo) 5.
Heather Cooper (Qualicum) 10, Kay Dick (Port Alberni) 7.
Rita Karst (Nanaimo) 9, Sybil Magnusson (Port Alberni) 6.
Souther 8, Christenson 5.
Kaese 11, Gulstene 8.

SEMI-FINAL

Kerst 11, Cooper 8.
Kaese 10, Souther 9.

"B" EVENT

Parker 11, Kakoske 6.
Serjeant 7, Thien 4.
Magnusson 8, Dyck 6.
Christenson 10, Gulstene 9.

SCHOOLGIRLS

"A" EVENT

Penny Paul (Port Alberni) 8, Darlene Mawdsley (Campbell River) 5.
Bouiki Dantuma (Qualicum) 12, Terri Whittam (Nanaimo) 2.
Paul 10, Nancy Longland (Comox) 4.

"B" EVENT

Whittam 10, Mawdsley 1.

Jets Outscore Crusaders Despite Cheevers' Work

EASTERN DIVISION

	P	W	L	T	F	A	Pts.
Cleveland	40	24	15	1	147	110	49
New England	41	24	16	1	179	143	49
New York	45	23	22	0	189	165	46
Quebec	41	20	20	1	149	153	41
Ottawa	41	18	20	3	152	179	39
Philadelphia	41	16	25	0	142	185	32

WESTERN DIVISION

	P	W	L	T	F	A	Pts.
Winnipeg	45	25	18	2	167	137	52
Minnesota	43	21	19	3	139	142	45
Los Angeles	43	19	20	4	147	149	42
Houston	39	18	17	4	140	136	40
Alberta	40	17	21	2	122	140	36
Chicago	39	13	25	1	114	147	27

Winnipeg Jets won a battle of division leaders Friday night in the World Hockey Association.

Jets, leading the Western Division with 52 points, thumped the visiting Cleveland Crusaders, 5-3, before 6892 fans.

The loss left Cleveland in a first-place tie with New England Whalers in the Eastern Division.

Chris Bordeleau sparked the Jet attack with two goals and missed a third when his shot hit the side of the empty Crusader net in the final minute. Cleveland oalkeeper Gerry Cheevers, the outstanding player in the game, was pulled in favor of a sixth attacker at the time.

Playing-coach Bobby Hull scored once for Jets and added two assists.

Cheevers was superlative as he kicked out 39 shots and kept Crusaders in the game until the final seconds.

In other action Friday, Minnesota Fighting Saints kept pace with the Jets by shading Quebec Les Nordiques, 3-2; Philadelphia Blazers edged Ottawa Nationals, 4-3, and Alberta Oilers nipped Los Angeles Sharks, 2-1.

OTTAWA (3) — Rick Senles 2, Tom Simpson. PHILADELPHIA (4) — Danny Lawson 2, Michel Plante, Andre Lacroix. Attendance — 3408.

CLEVELAND (3) — Jim Wiste, Joe Hardy, Ray Clearwater. WINNIPEG (5) — Chris Bordeleau 2, Bobby Hull, Norm Beaudin, Garth Rizzuto. Attendance — 6892.

QUEBEC (2) — Pierre Guite, Andre Gaudette MINNESOTA (3) — Jim Johnston 2, Len Lilyholm.

ALBERTA (2) — Ron Walters, Bernie Blanchette. LOS ANGELES (1) — Steve Sutherland.

Visiting Wrestlers Sweep Matches

The touring Japanese high school wrestling squad scored a sweep Friday night at S. J. Willis Junior High School.

The Japanese athletes won all 10 matches against Victoria opponents, nine by pins. The Victoria team was made up of students from the host school, Claremont High School and Royal Roads Military Academy.

The only wrestler to escape a loss by being pinned was Danny MacDonald of S. J. Willis in the 132-pound weight division. MacDonald lost to Shinji Kuruma by a 4-1 decision.

It was the fourth match in the tour of British Columbia by the Japanese team and was watched by more than 800 people. The visitors will stay in Victoria until Sunday when they return to the Mainland to complete their nine-match exhibition.

VICTORIA COUGARS
W.C.H.L. HOCKEY
Saturday, Jan. 13
8:30 p.m.
COUGARS
vs.
EDMONTON
— All Seats Reserved —
Adults $2.50, $2.00
Students, O.A.P., $1.75, $1.50
Children $1.50, $1.00

T

"VIOLATORS at the Br
Umpires will be keeping an
instructions to disqualify sho

That's from Irl England
ing Association, and it leav
to see that curling rules, an
fractured when play starts i
pionship.

It's a long overdue m
about by conduct at the 19
left many curling officials
is yet ready to agree with E
to all but the very stubbor
those who will exploit any
the same percentage of the
edge.

Umpires will concentra
the skip and/or vice-skip o
during play; that only on
behind the tee line and tha
angles to the path of the
forced to the limit, and tha
time be allowed to complet

The big crackdown will
is the only one with a def
that officials are planning t
ing incidence of slow play,
ly exciting when compared
discussions about what shot

The could be caused by
lent at lower levels of com
playdowns); it could be ch
it could be hot-dogging (w
most often likely to think),
manship (quite often the ca
necessary. More often th
perhaps require extra thou
and seldom are there more
one, except those using psy
than a couple of minutes,
should welcome a time lim

Violations of the sliding
fellow who continually che
himself or his equipment to
by straightening up and st
complete stop in the delive
many shots if he played a
cant thing about the slidin
the rule by about the sa
moved three feet in either
trying for what he believes

In any event, the de
playoff levels is a start —
are at last becoming reali
carry through.

Graeme Smith of Ca
Southern Alberta Curling
get things started in the pl

"The book defines a p
tion of the hog-line rule, bu
following the others will re
he said. I'm hoping the
breakers will be a one-sh
measures have to be taken
be done . . ."

★

SOMETHING to be c
for other playdowns is th
which has set up an eight-

Made on the urging o
change dispenses with th
playdown which sent one
title with a survivor fr
playdown. Now, as the o
will send four rinks to t
double-knockout affair.

The advantages are
with one playoff by sen
provincial final, but it pr
considerably more intere
tween association champ
been eliminated, the cost
Besides, most curlers wo
sends them to the provin

The idea is certainly
and Consols playdowns.
start it.

★

FORTY-EIGHT Van
their confession and will
playdown, which starts S
knockout Island final.

There will be one su
petition, an Island zone
final, in New Westmins
same format as used in t
winner goes to a six-rin
Feb. 19-21. The Canadian
in Ottawa.

Taking part in the
Nanaimo, five from the
from the Racquet Club a
can curling clubs. Hopin
the rink lineups follow:

Agnes Thien, Katie Kyria
naimo);
Helen Wilson, Thelma
(Nanaimo);
Margaret Humphrey, Ma
(Nanaimo);
Isabel Jameson, Pat Burc
Muriel Thompson, Dode Jo
Jessie Kinneard, Jackie Cl
land);
Marjorie Stephenson, Betty
Helen Yoachim, Sadie Ca
Ruth Jackson, Laura Mac
Doris Fraser, Mickey Win
Flora Martin, Edna Mess
Joyce St. Clair, Helen Att

Pre
TR
On
Furn
VICTORIA
VIC
715 FIN
OPE
Our Pledge

rites

when another polished
ormance by jugglers,
cyclists and gymnasts
presented.

d, when it was all over
the youngsters streamed
ss the court to follow
heros through the tunnel
e dressing room, you left
ving Haynes was right.

is was something that
ld go on. They would be
next year and so would
fans, old and young . . . .

urge

ucks

sion, one point ahead of
nesota North Stars and
Angeles Kings, tied for
d.

t Oakland, a near-capacity
se of 12,033 watched the
ly Seals grab a 3-2 lead
ly in the third period
inst the Canadiens, lead-
in the East Division.

filliard Graves, with his
ond goal of the game, put
Seals ahead at 2:45 but
ude Larose equalized only
seconds later to close out
scoring.

he crowd, only 56 short of
sellout, was the largest of
season in Oakland.

Hockey Scores

B.C. JUNIOR
mloops 7, Vancouver 2.
lowna 7, Vernon 3.
WESTERN LEAGUE
Salt Lake City 5, San Diego 3.
WESTERN INTERNATIONAL
Kimberley 4, Nelson 2.
Trail 2, Spokane 1.
AMERICAN LEAGUE
Providence 2, Baltimore 1.
Virginia 4, Rochester 3.
Cincinnati 8, Springfield 3.
ONTARIO JUNIOR
Toronto 14, Sudbury 7.
Ottawa 6, St. Catharines 3.
Kitchener 6, Hamilton 1.
Oshawa 7, Sault Ste. Marie 4.
Peterborough 4, London 3.

raves
ories

is points in the first half
hen Belmont took a 23-19
ead. Moscrop took charge in
he second half and scored 11
oints.

Scorers:

MOUNT VIEW (60)— Gary Budd 19, Kevin Gilbert 18, Dave Hasstrom 2, Denis Davisault 17, Manjeet Ghag 2, Glen Alexander 2, Ken Esplen, Dwayne Robinson.

REYNOLDS (44) — Avtar Bains 14, Barry Scroggs 3, Tom Jones 9, Tom Farley 9, Bert Beaudry 3, Jim McHaffie, Bob Barnes 2, Clarence Webster, Tom Rush, Eric Jones 2.

BELMONT (50) — Brian Foley 3, Gary Davison 8, Pierre Oulette, Mike Dibblee 2, Ken Lidstone, Scott Allen, Malcolm Moscrop 15, Jim Wallace 4, Dave Speed 3, Bob Wilson 13.

CLAREMONT (41) — Sandy McHattie 3, Angus Stewart 4, Brian Montgomery 10, Larry Stanfield 9, Paul Davidson 4, John Alexander, Dave Tremblay 5, Al Thompson, Eric Benzon, Bob Lee 2, Les Lohr 4, Don Tillie.

usaders
' Work

kept Crusaders in the game
until the final seconds.

In other action Friday, Minnesota Fighting Saints kept pace with the Jets by shading Quebec Les Nordiques, 3-2; Philadelphia Blazers edged Ottawa Nationals, 4-3, and Alberta Oilers nipped Los Angeles Sharks, 2-1.

OTTAWA (3) — Rick Santes 2, Tom Simpson. PHILADELPHIA (4) — Danny Lawson 2, Michel Plante, Andre Lacroix. Attendance — 3408.

CLEVELAND (3) — Jim Wiste, Joe Hardy, Ray Clearwater. WINNIPEG (5) — Chris Bordeleau 2, Bobby Hull, Norm Beaudin, Garth Rizzuto. Attendance — 6892.

QUEBEC (2) — Pierre Guite, Andre Gaudette. MINNESOTA (3) — Jim Johnston 2, Len Lillyholm.

ALBERTA (2) — Ron Walters, Bernie Blanchette. LOS ANGELES (1) — Steve Sutherland.

VICTORIA COUGARS
W.C.H.L. HOCKEY
Saturday, Jan. 13
8:30 p.m.
COUGARS
vs.
EDMONTON
— All Seats Reserved —
Adults $3.50, $2.00
Students, O.A.P., $1.75, $1.25
Children $1.50, $1.00

BEHIND THE GLASS

By JIM TANG

"VIOLATORS at the Brier will be in for a severe shock. Umpires will be keeping an eye on everything with implicit instructions to disqualify shots as necessary."

That's from Irl England, president of the Canadian Curling Association, and it leaves little doubt but that he intends to see that curling rules, and etiquette, won't continue to be fractured when play starts in the 1973 Canadian men's championship.

It's a long overdue move, and it was finally brought about by conduct at the 1972 Canadian championship which left many curling officials embarrassed. Not quite everyone is yet ready to agree with England, but it has become evident to all but the very stubborn that not enforcing rules gives those who will exploit any situation — and curling has about the same percentage of them as any other sport — an unfair edge.

Umpires will concentrate on seeing that no one except the skip and/or vice-skip of each rink is behind the tee line during play; that only one player from each rink sweeps behind the tee line and that all sweeping motion is at right angles to the path of the rock; that the sliding rule is enforced to the limit, and that only a "reasonable" amount of time be allowed to complete a shot.

The big crackdown will be on the sliding rule because it is the only one with a defined penalty, but it is significant that officials are planning to do something about the increasing incidence of slow play. Watching grass grow can be wildly exciting when compared to witnessing those interminable discussions about what shot to try and how to play it.

The could be caused by self-doubt (understandably prevalent at lower levels of competition but not to be expected in playdowns); it could be characteristic (a small percentage); it could be hot-dogging (which is what most observers are most often likely to think), or it could be out-and-out gamesmanship (quite often the case). But, most of all, they are unnecessary. More often than not on the few ends which perhaps require extra thought, there is only one good shot, and seldom are there more than two reasonable choices. Anyone, except those using psychological tactics, who takes more than a couple of minutes, at the most, to make a decision should welcome a time limit.

Violations of the sliding rule are just as unnecessary. The fellow who continually cheats by not stopping before part of himself or his equipment touches or goes over the hog line, or by straightening up and stepping over before he comes to a complete stop in the delivery of the rock, would make just as many shots if he played according to the rules. The significant thing about the sliding violator is that he would break the rule by about the same distance if the hog line was moved three feet in either direction. Consciously or not, he's trying for what he believes to be an edge.

In any event, the decision to enforce rules at some playoff levels is a start — an indication that curling officials are at last becoming realistic. And, it seems, they intend to carry through.

Graeme Smith of Calgary, who is convenor for the Southern Alberta Curling Association's city zones, plans to get things started in the playdowns in his charge.

"The book defines a penalty only in the case of an infraction of the hog-line rule, but persistent failure to co-operate in following the others will result in a rink defaulting its game," he said. I'm hoping the necessity to crack down on rules-breakers will be a one-shot deal. I'm not at all happy these measures have to be taken but it is evident something had to be done . . ."

* * *

SOMETHING to be considered, and, hopefully, adopted, for other playdowns is the change in the mixed-rink format which has set up an eight-rink provincial final.

Made on the urging of the new sponsor (Seagram's), the change dispenses with the Pacific Coast Curling Association playdown which sent one rink out to do battle for the B.C. title with a survivor from the B.C. Curling Association playdown. Now, as the over-60 seniors do, each association will send four rinks to the provincial final, which will be a double-knockout affair.

The advantages are obvious. Not only has it dispensed with one playoff by sending zone winners directly to the provincial final, but it produces a playoff which will create considerably more interest than the best-of-three final between association champions. And because one playoff has been eliminated, the cost factor shouldn't be much greater. Besides, most curlers won't mind if winning a zone playoff sends them to the provincial final.

The idea is certainly worth extending to Seagram Stone and Consols playdowns. Next year would be a fine time to start it.

* * *

FORTY-EIGHT Vancouver Island women have made their confession and will take part in the first distaff senior playdown, which starts Sunday at Nanaimo with the double-knockout Island final.

There will be one survivor out of the bonspiel-type competition, an Island zone champion carrying on to the district final, in New Westminster Jan. 25-27. Then, following the same format as used in the women's open playoff, the district winner goes to a six-rink provincial final, in Fort St. John Feb. 19-21. The Canadian championship is set for mid-March in Ottawa.

Taking part in the Island final are three rinks from Nanaimo, five from the Victoria Curling Club, and one each from the Racquet Club and the Esquimalt, Playland and Duncan curling clubs. Hoping that no one thinks this is tattling, the rink lineups follow:

Agnes Thien, Katie Kyriakopoulos, Irene Thomas, Elma Grant (Nanaimo);
Helen Wilson, Thelma MacRae, Gerry Newman, Nell Edgson (Nanaimo);
Margaret Humphrey, May Westaway, Phyllis Campbell, Lila Pitt (Nanaimo);
Isabel Jameson, Pat Burch, Vivian Hanna, Eula Johnson (Duncan);
Muriel Thompson, Dode Jones, Ruth Neaves, Vilsie Wright (Esquimalt);
Jessie Kinneard, Jackie Churchill, Audrey Moore, Mary Stewart (Playland);
Marjorie Stephenson, Betty Kissinger, Connie Gower, Jo Crompton (RC);
Helen Yoachim, Sadie Campbell, Ev Dickson, Kay McLaren (VCC);
Ruth Jackson, Laura MacLean, Claire Shaffer, Gladys Blowey (VCC);
Doris Fraser, Mickey Winsby, June Peters, Elsie Hamilton (VCC);
Flora Martin, Edna Messum, Doreen Baker, Betty Stubbs (VCC);
Joyce St. Clair, Helen Atkey, Nan Painton, Nancy Baker (VCC).

Sport Today

CURLING

9:15 a.m. — Continuation of play, Vancouver Island police playdowns, additional draws at 2:15, 4:30 and 9 p.m., Playland Curling Club.

CROSS-COUNTRY

Noon — Start of sixth annual Thetis Lake Relays, Thetis Lake Park.

RUGBY

2:30 — Victoria Union, Div. I match, UVic Vikings vs. James Bay Athletic Association, Macdonald Park.

SOCCER

2 p.m. — Pacific Coast League, Victoria Gorge Molsons vs. North Shore United, Royal Athletic Park.

SWIMMING

5 p.m. — Start of the 47th annual Victoria and district elementary schools meet, Crystal Pool.

6:00 — Start of second annual all-schools relay meet, elementary and junior high schools, Crystal Pool.

BASKETBALL

7 p.m. — Exhibition game, Max Cameron High School of Powell River vs. Mount View Hornets, UVic Gymnasium.

8:30 — Intercollegiate exhibition game, George Fox College Bruins of Newberg, Ore, vs. UVic Vikings, UVic Gymnasium.

HOCKEY

8:30 p.m. — Western Canada League, Edmonton Oil Kings vs. Victoria Cougars, Memorial Arena.

J.C. Snead Pads Lead at Phoenix

PHOENIX, Ariz. (AP) — J. C. Snead sliced three more strokes off par Friday and stretched his lead in the $150,000 Phoenix Open golf tournament.

The former professional baseball player added a 67 to his opening 62 for the best two-round total in two years on the pro tour and a three-stroke lead over Grier Jones. Snead is now 11 under par for two rounds of the 6216-yard Arizona Country Club.

Jones, a two-event winner last season, had a 68 for 132 and was alone in second place.

Dave Hill and Gary Groh were next at 133. Each had a second-round 68 as the flat, desert layout again yielded an extremely large number of sub-par rounds.

Larry Ziegler, who notched two eagles; Lanny Wadkins and Dwight Nevil followed at 134. Ziegler matched the day's best round with a 64, Wadkins had a 65 in the bright, warm sunshine and Nevil took a 66.

Snead, winner of three tournaments in the last two seasons, got away to a slow start.

He three-putted the fourth hole he played "and that kind of got the red up and I started to play better," he said.

Snead got the stroke back with a 12-foot birdie putt two holes later and made his round with a 32 on the homecoming nine.

Dale Douglass, in second place after the first round, had it nine under par when he made the turn — then suffered an incredible collapse.

Douglass pumped two shots into the water for a seven on the par-three 11th hole and knocked two balls out of bounds en route to a nine on the par-four 18th. That gave him a back-nine 42 for a 75 and 138.

It took a score of 141 to make the cut for the final two rounds. Among the casualties were former United States Open champion Orville Moody and Bobby Mitchell, a $100,000 winner last season.

Two Canadian contenders also bowed out. Ken Fulton of Montreal added a 74 to his opening 72 for 146 and Gary Bowerman of Toronto went from 71 to 76 for a 147 total.

J. C. Snead	62-67—129
Grier Jones	64-68—132
Dave Hill	65-68—133
Gary Groh	65-68—133
Bob Dickson	64-70—134
Larry Ziegler	70-64—134
Lanny Wadkins	69-63—134
Dwight Nevil	68-66—134
Homero Blancas	68-67—135
Steve Melnyk	69-66—135
Bruce Crampton	68-67—135
Bob Barbarossa	69-67—136
Marty Fleckman	69-67—136
Pete Brown	69-67—136
Billy Ziobro	67-69—136
Dave Stockton	67-69—136
Jim Hardy	66-70—136
Andy North	68-68—136
Bert Yancey	66-70—136

Bomber, Jet and Tiger Suspended

NEW WESTMINSTER (CP) — Thomas K. Fisher, executive secretary of the Western Canadian Hockey League, has announced suspensions and fines to three WCHL players.

Jim McCrimmon of Medicine Hat Tigers was fined $75 and served a one-game suspension in Brandon Jan. 11 for intimidating a referee. Jim Chicoyne of Winnipeg Jets was suspended three games for "involvement with referees" and will serve his suspension Jan. 15 in Brandon, Jan. 17 in Victoria and Jan. 23 in Edmonton.

Doug Hicks of Flin Flon Bombers has been suspended until further notice pending investigation of incidents in a game against Winnipeg Jan. 4.

Santa Anita Results, Entries

ARCADIA, Calif. — Results of Friday's thoroughbred racing at Santa Anita with entries for today:

First Race — $6,500, claiming, four-year-olds and up, fillies and mares, six furlongs:
Hot Feet (Gonzalez) $48.40 $14.60 $9.00
Swiss Policy (Pincay) 3.80 3.20
First Takeoff (Tierney) 12.00
Also ran: Noorabelle, Hasty Nymph, Truly Will, Lady Winsoe, Today I'm Trying, Rightful Heir, Shapely Shill, Taffy Cat, Maid to Go. Time 1:10 1-5.

Second Race — $4,500, claiming, four-year-olds and up, one and one-eighth mile:
AlanNage ran (Rairez) $8.60 $4.00 $3.80
a-Run Tall (Tejeira) 3.40 3.00
Private Ruler (Tierney) 8.20
Also ran: a-Terradancer, Pat Now, Metropole, Good Captain, Mr. Galaxy, Mr. C. C., Pensacola Prince, Tarnished Halo. Time 1:50 1-5.
Daily Double paid $221.40.
a-entry.

Third Race — $6,000, maidens, three-year-olds, fillies, six furlongs:
Getaway Scoundrel (Olivares) $11.40 $6.60 $5.00
Quadria (Lambert) 17.00 9.00
Misty Banner (Ramirez) 5.60
Also Ran: Easy Geehan, Cinderella Slipper, Nimble Thimble, Tutu Me, Sarah Dippity, Joyce Lee, Lady Bold, Think America, Ostentation. Time 1:10 4-5.

Fourth Race — $6,000, maidens, four-year-olds and up, six and one-half furlongs:
King of the Blues (Mena) $17.20 $8.00 $5.00
Promolito (Pincay) 4.20 3.00
Dollar Discount (Rosales) 4.60
Also Ran: George Burrows, Neat Feet, Royal Castle, Video Reception, Salty Air, Equal Power, Regal Speed, Miss Hitting Away, Honor Charge. Time 1:16 2-5.

Fifth Race — $8,000, claiming, three-year-olds, one and one-sixteenth miles:
Free Forever (Pineda) $12.00 $8.60 $4.80
Irish Ara (Robinson) 59.00 22.40
Mt. Jo Jo (Pincay) 7.00
Also Ran: Purple Ghost, Fleet Trader, Straight Sha, On Tune, Via Lorado, Spacehei, Wish us Luck, Slien Butler, Rock Dweller. Time 1:44.
$3 Exacta paid $2,661.

Sixth Race — $9,000, allowance, four-year-olds and up, one and one-sixteenth miles:
Major Scout (Tejeira) $6.00 $3.80 $3.20
Slipstream (Pierce) 6.40 5.00
Early Release (Lambert) 6.60
Also Ran: Gilded Bronze, Key Ridge, Afirmado, Lord Myth, Most Bagdad, Native Majesty, Sunday Prince, American Boy, Sportingly. Time 1:43 1-5.

Seventh Race — $12,000, allowance, four-year-olds and up, six and one-half furlongs:
Palladium (Toro) $5.60 $3.00 $2.60
Great Victory (Tierney) 3.80 3.00
a-Phaleron (Teiada) 4.60
Also Ran: a-Gold Braid II, Eastern Ace, Regal Case, Fairifion, China Silk, Mountain Shadow, Capacitator, Dark Apollo, Domineering. Time 1:14.
a-entry.

Eighth Race — $15,000, allowance, four-year-olds and up, fillies and ares, one and one sixteenth ile:
Royal Isle (Pincay) $4.80 $3.20 $3.20
Jubilant (Lambert) 5.00 3.80
Fleet Ahead (Yaka) 5.40
Also Ran: Gay Gift, Roman Consort, Swoons Symbol, Matchless Mine, Ricola, Funny Funny Ache. Time 1:42 3-5.

Ninth Race — $6,500, claiming, four-year-olds and up, one and one-eighth miles:
Norco Star (A. Pineda) $5.40 $3.60 $2.80
Phinneas (Mena) 4.40 3.40
Admiral Winds (J. Teieira) 3.20
Also Ran: Black Mack, Alderton, Honda Dream, Laboriosa, Olymbrose, Arthurian Legend, Charger's Bay. Time 1:49 4-5.
$5 Exacta paid $60.

SELECTIONS

FIRST RACE — $7,000, claiming, four-year-olds and up, six furlongs.
Once Over 120
Bold Plaid 117
Ho-Ho-Dash 118
Judy's Golden Jet 118
Old Fielder 118
Swat II 113
Wildfire 115
Dusty Kris 118
Dirty Old Man 117
Caballo Bayo 117
Little Scrib 120
Merakos 118
Pataha Prince 115
Earl's New Pearl 118
Luck's Command 114
Count Eiffel 118

SECOND RACE — $10,000 claiming, four-year-olds and up, six furlongs.
Earl's Erma 117
Tower East 119
Surface Thinker 119
You Know What 117
Native Alibi 118
Santana Sands 119
Honor's Justice 122
We've Gone West 122
Colony Bound 118
Tommy Bruce 121
Swift Gold 122
Best Performance 121
Viva America 116
Wrong Address 114
Pelegrin Sands 116
Beira 118

THIRD RACE — $6,000, maidens, three-year-olds, colts and geldings, six furlongs.
Deductible 113
Mr. Giovanni 118
Bahai Key 118
Take a Break 118
Hop Ashore 118
Our Langford 118
Good Report 118
Rockets Wrangler 118
Turn To Riches 118
Dancing Papa 118
Gum, Four Me 118
Fort Apache 118
Tumalo 118
Hillmoss 118
Coarse Ground 118
Sundown Prince 118

FOURTH RACE — $7,000 allowance, three-year-olds, six and one-half furlongs.
Chios 117
Caesarea 120
Happy Indian 117
Bert's Eldorado 117
War Allies 120
Confused Issue 117
Bold Keeper 120
Rotarian 117

FIFTH RACE — $12,000 claiming, four-year-olds and up, one and one-sixteenth miles.
Judy B. Fleet 117
Lo Curro 118
Diffusion 120
a-Make An Offer 116
Snow Man 116
Impress Me 119
a-El Bravado 120
Crave 119
Jeffrey Lewis 117
Epsilon 117
Straight and Level 120

SIXTH RACE — $10,000 allowance, four-year-olds and up, six furlongs.
Yolas Dadjoe 118
Descartes 114
Tom's Away 112
a-Dealer 119
Born American 121
a-Spectacle 118
Roving Gem 117
Cabin 114
a-entry. 118

SEVENTH RACE — $15,000 allowance, four-year-olds and up, one and one-eighth mile. Turf.
Acclimatization 122
Duncan II 115
Woodland Pines 114
Sifka D. 115
Pass The Drink 115
Up II 115
Magic Hope II 120
Harbor Point 115
Soudard 115

EIGHTH RACE — $50,000 added, four-year-olds, seven furlongs.
Explordent 115
Triple Bend 122
Figonero 114
Fast Fellow 117
Cool Concept 110
Kennedy Road 117
Wing Out 118
Single Agent 121
Crusading 119
Dominant Star 113

NINTH RACE — $10,000 claiming, four-year-olds and up, one and one-eighth mile.
Boulevard Stop 116
Stymied 121
Abaris 113
Two Worlds 118
Sagebrush 121
Copenhagen 118
Colliers Rally 115
a-Rapid Start 117
Rhett B. 118
Pass Right 118
Brown Giant 121
x-Pony Soldier 109
Choctaw Charlie 116
Ribot Will 118
a-Flying King 115
a-entry.
x-acc. listed to post.

ENTRIES

1. Dirty Old Man, Judy's Golden Jet, Once Over.
2. Native Alibi, Tower East, We've Gone West.
3. Dancing Pappa, Turn to Riches, Mr. Giovanni.
4. Bold Keeper, War Allies, Caesarea.
5. Judy B. Fleet, Diffusion, Snow Man.
6. Cabin, Dealer, Born American.
7. Sifka D., Pass The Drink, Magic Hope II.
8. Kennedy Road, Triple Road, Single Agent.
9. Copenhagen, Stymied, Rapid Start.

One best: Cabin.

Labatts and Brown Both Make Gains

	P	W	L	T	F	A	Pts
Butlers	14	10	2	2	49	39	22
Labatts	15	7	4	4	56	45	18
Chemainus	14	8	5	1	69	64	17
Esquimalt	15	8	6	1	64	58	17
London Box.	15	3	10	2	36	55	8
Norsemen	15	2	11	2	42	55	6

Victoria Labatts and Graham Brown both moved into second place Friday night in the Vancouver Island Hockey League.

Labatts climbed over Chemainus Blues in the standings by blanking CFB Esquimalt Buccaneers, 7-0, at Esquimalt Sports Centre. Brown picked up three goals and two assists to move into second place in the individual scoring race with 31 points, four behind Don Smith of the Blues.

In the only other game, London Boxing Club broke a last-place tie with University of Victoria by edging the Norsemen, 2-1.

Harold Murdoch, Rick DeRoo, Harvey Stevenson and Bob Bowen scored Labatts other goals. Ed Hastings kicked out 22 shots to become the only goalkeeper with two shutouts.

Glenn McCallum, on a power play, and Bob Buie scored first-period goals for the boxers. Jim Pickering narrowed the deficit in the second period but goalkeeper Al Payne, who finished with 21 stops, was unbeatable after that.

KARATE
THE ULTIMATE IN SELF DEFENCE
★ Professional instructors
★ Separate classes for each division
★ Fully equipped dojo
★ Teaching men, women, children
EVENINGS
Monday-Friday, 6:30-9:30
AFTERNOONS
Monday-Saturday
2:00-4:00
383-4332
Bateson KARATE School
719A Yates St.
— No Contracts —

BOWLING CENTRE MANAGER
Large modern 5-pin house located in major west coast area requires a manager for year-round permanent employment. Write, giving details of experience, personal situation, when available, and any other pertinent information. Replies will be kept confidential.
Victoria Press, Box 649

1969 LINCOLN
MARK III
PREMIUM CONDITION
ONE OWNER
STILL UNDER NEW CAR WARRANTY
$4895.00
1120 TOTEM LANE
Phone 658-8907
Use Your Chargex

We Sell and Repair
RALEIGH
The world's finest bicycles — at reasonable prices.
Other makes available at similar low prices.
Cook at Pandora — 384-8760
MAC'S

Pre-Christmas
TRADE-INS
On Sale Now . . . TV's
Furniture and Appliances
VICTORIA'S LARGEST FURNITURE VALUE CENTRE
THE TRADERS
715 FINLAYSON ST. (Top of the Town) PHONE 388-6264
OPEN MON.-FRI. TILL 9 P.M.; SAT. TILL 6 P.M.
VIC TONI
Our Pledge to You "WE WILL NOT BE UNDERSOLD"

CLEARANCE
SALE
MEN'S SHOES
our
ONCE-A-YEAR
FLORSHEIM
SALE
selected lines Florsheim's $31.95 to $42.95
$25.95
once a year, we offer selected lines of these fine shoes at sale prices . . . there is an excellent selection in all the popular leathers and wanted types including a splendid collection of handsome step-ins . . . and there are lots of laced shoes too . . . good size ranges including some up to 13's . . . in fact our size range and choice of patterns is excellent.
TOWN SQUIRES
SELECTED LINES most were 26.95 to 29.95 $18.95
Ingledew's
men's shoe shops
749 YATES ST.
sorry! no mail orders! no exchanges! no refunds!

Quasar Color TV
by MOTOROLA
MAKE YOUR FIRST COLOR TELEVISION YOUR LAST — WITH THE QUASAR COLOR SYSTEM YOUR COLOR TV WILL NEVER BECOME OBSOLETE
ENJOY THE MANY ADVANTAGES OF QUASAR:
● SOLID STATE ENGINEERING
The leader in all transistor design since 1967. Now two chassis to choose from.
Quasar I — 100% Solid State
Quasar II — 97% Solid State
● INSTAMATIC COLOR TUNING
Automatically controls all five color controls for a perfect picture every time.
● WORKS IN A DRAWER CHASSIS
● PLUG-IN MINI CIRCUITS
Quick, easy service if ever you require it and a "Retro-Fit" program that means your set will never become obsolete.

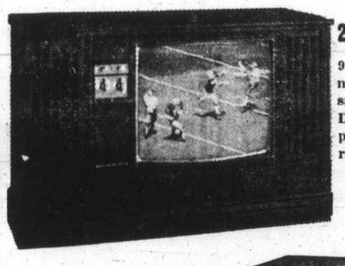

26" QUASAR II
97% Solid State. All modular chassis, Quasar's "Bright Tube." Dual speakers. Mission pecan finish, Mediterranean styling.
$899
☆ FREE HOME TRIAL ☆

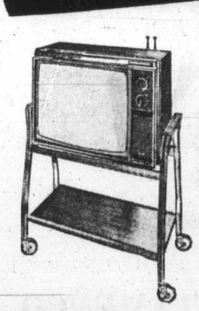

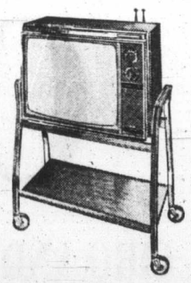

22" QUASAR II
Contemporary table model. 97% Solid State chassis with all modular construction.
Stand available
$629
QUASAR I
100% Solid State
20" PORTABLE
Black matrix picture tube. Stand and sunshield included. 100% solid state.
$679
COLORTRON'S GUARANTEE
Victoria's First 2-Year Parts and Labor Guarantee
19"
QUASAR II
Super sharp picture on Quasar's "Bright Tube."
$549
Stand Extra
COLORTRON TELEVISION LTD.
3180 Harriet (Just Off Burnside) — 383-9113
"Victoria's Only Exclusive Motorola Centre"

Schmockey Night Soon

By BERT BINNY

As far as Victoria is concerned, it all started four years ago: it's still going real strong; it's a whole barrel of fun!

It's Schmockey!

It's always on the last Monday in January; it's at Memorial Arena and starts at 8 p.m. In fact tickets for the 1973 Schmockey Night are available now and can be obtained at, among other spots, Eaton's, Hillside Plaza or Mayfair on Jan. 18-20 and Jan. 25-27.

Schmockey, besides providing a rich evening of entertainment, works in the cause of notable charity in that it introduces the annual Mothers' March in aid of crippled children, sponsored by the Kinsmen Rehabilitation Foundation and, this year, with Major-Gen. George Pearkes as honorary chairman.

Thus, while simultaneously supporting and encouraging a very worthy cause, one can, on Jan. 29 see such thrilling events as a game of Schmockey itself, pitting members of the Legislature against stalwarts of press and radio while bruising broomball brings face to face a team from the police and a combined aggregation of Edmonton Eskimos and B.C. Lions.

Champion figure skaters, all the way from the Vancouver Island pre-juvenile champion to the Canadian Dance Champions, Louise and Barry Soper, will appear and eight of the championship items are from Victoria.

Ice clowns, Yrr and Shano from Saskatoon, and the Hollywood Stuntmen, thrill purveyors, will be on hand and, also apparently, in the air some of the time. Lacrockey, a strange cross between lacrosse and hockey, finds the University Vikings matched against the Victoria Shamrocks.

There will even be a ski race — on ice — between Victoria radio personalities.

Nor should we overlook the Maplebuds and the Juan de Fuca Minigulls. Aged anywhere from three to six, they will give an exhibition of their early skill.

Yet another very promising display has a team of Kinsmen ice-hockeying versus a representative team from the E.F.J. Girls' Hockey Association. And the fourth annual chariot races will involve teams from six high schools in hot competition for that coveted trophy, the Thundermug.

FOLLOW THIS VICTORIA ENTERTAINMENT GUIDE

The crowds continue to grow at The **WIG & DICKIE CABARET.** The most fun in Victoria happens every evening Tuesday to Saturday beginning at 8:30 p.m. at The WIG & DICKIE CABARET at The Wilson Motor Inn, 850 Blanshard St. It's the very best entertainment Great Britain has to offer. If you've ever spent a night in an English Inn you'll know what we mean. George McDowall and The Lads will have you singing, laughing and really enjoying yourself. Don't be left out, phone 385-6787 and reserve your spot at the Wig & Dickie Cabaret.

FELICE'S RISTORANTE in the famous Nookta Court. Elegant dining with Vancouver Island's finest Italian and Continental cuisine prepared to your perfection. Live entertainment, Thurs., Fri., Sat. for your dancing pleasure. For Reservations 385-3441, 634 Humboldt.

THE MAGIC OF LIVING HISTORY at the World Famous **Royal London Wax Museum.** Inner Harbor across from the Parliament Buildings, every day 10 a.m. to 5 p.m. The whole family has a front row ticket. 388-4461.

CLASSIC CAR MUSEUM AND GIFT SHOP, 813 Douglas St. (behind the Empress), 9 a.m. to 6 p.m.

UNDERSEA GARDENS—World's most beautiful garden at the bottom of the sea. 10 a.m. 'til 5 p.m.; Inner Harbor.

THE PERSIAN ROOM CENTURY INN — Make reservations now for Victoria's Original **"LOBSTER NIGHT,"** Feb. 1st. Three sittings: 6 p.m., 8 p.m., and 9:30 p.m. Enjoy your dinner to the sounds of the Paul Terry Quartet. Phone 383-1151 for your reservations NOW!

ENJOY LUXURY for less plus **FREE CONTINENTAL BREAKFAST** at the new **INTOWN INN,** Burnside Rd., just off Douglas. 653 Dunedin St. Phone 388-6667.

SALMON FISHING — Large cabin boats, experienced guides, free coffee, bait and tackle. 592-4164 or 598-3366.

SMORGASBORD
FRI. - SAT. - SUN.
5 p.m. 'til 9 p.m.
$4.95 Per Couple
Dominion HOTEL
Reservations 384-4136
700 BLOCK YATES

Gold Cup
RESTAURANT and DINING LOUNGE
Weekend Special
(Fri., Sat. and Sun.)
French Onion Soup
Tossed Green Salad
CHICKEN MARYLAND
and
Deep Fried Ice Cream with Strawberries
$2.95 Per Person
Children's Portions Available
For Reservations Please Phone
383-4732
1122 Yates St.
Ample Free Parking

OPEN SUNDAYS 5-9 P.M.
DINING WITH A DIFFERENCE
Gay Nineties Spare Rib House
WHERE KEN PEAKER and SHEILA
Play Your SING-A-LONG MUSIC
A SPARKLING ATMOSPHERE for
PERSONALIZED MUSICAL HAPPENINGS
World-Famous SPARERIBS — Full Dinner Menu
825 Burdett—CHERRY BANK HOTEL—385-5380

Smitty's
Now Has Two Locations to Serve You
For Full Dining and Banquet Facilities
"This Weekend Special"
Half Chicken and Spaghetti
with Meat Sauce and Garlic Bread
For One $1.95 For Two $2.95
SERVED AT BOTH LOCATIONS
Smitty's PANCAKE HOUSE AND RESTAURANT
"Bring the Whole Family"
850 Douglas Street and Bastion Square
383-5612 385-7745
"Everybody's Favorite Across Canada"

LONGHORN STEAKHOUSE
WATCH FOR ANNOUNCEMENT
RE-OPENING SOON
4066 SHELBOURNE ST.

CREST MOTOR INN
BUSINESSMEN'S LUNCHEON
11:30 a.m. to 3:00 p.m.
Featuring Daily Specials
PROVINCIAL DINING ROOM AND COFFEE SHOP
OPEN WEEKDAYS
7 a.m.-10 p.m.
SUNDAYS and HOLIDAYS
8 a.m.-10 p.m.
386-2421
514 BELLEVILLE ST.
Facing the Inner Harbour

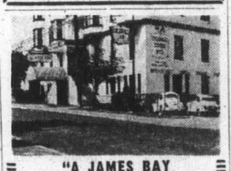

"A JAMES BAY LANDMARK FOR OVER HALF A CENTURY"
"STEAKS and SEAFOODS"
Roly McIntosh
on the keyboard
FRIDAY and SATURDAY NITES
COLONIAL INN
270 GOVT. ST.
In the Parliament Block Area.
384-7151

IF YOU LIKE TO SKATE
you'll love our ice!
THE BIG E
SATURDAY:
10:30 a.m. to Noon Family Skating. 1:30-3:30 p.m. Public Skating. 8:15 to 10 p.m. Public Skating.
SUNDAY:
1:45 to 3:45 p.m. Public Skating. 8:15 to 10 p.m. Public Skating.
WEDNESDAY:
1:30-3:00 p.m. Parents and Toddlers. 3:30 to 5:00 p.m. School Skating.
ESQUIMALT SPORTS CENTRE

DAD'S POP SHOP
BURNSIDE SHOPPING PLAZA
3434 TILLICUM
All the Popular Soft Drinks at SAVINGS UP TO ½
We buy your Beer
Bottles 25c per doz.

DANCING SATURDAYS
Featuring
Tenor Saxaphone Artist
BERT HUMPHRIES
WITH HIS GROUP
Dancing in the spacious Seaview Room, the Island's finest maple floor, to music styles McMorran's are famous for. Instrumentalist 8:45 - 9:30. Dancing 9:30 - 12:30 a.m. A cherry fire in the huge granite fireplace adds to the friendly welcome. $5.00 a couple. Table reservations 658-5224.
McMorran's
3110 CORDOVA BAY RD.

TALLY-HO
Dining Lounge
OPEN SUNDAY and Every Week Day
7 a.m. to 9 p.m.
386-6141
3020 Douglas

G.R. PEARKES Arena 3100 TILLICUM 388-6664
PUBLIC ICE SKATING
FRIDAY
7:00 - 9:45 p.m.—Public
SATURDAY
Family
10:30 - 12 Noon
1:30 - 3:30 p.m.—Public
8:00 - 10:00 p.m.—Public
SUNDAY
1:30 - 3:30 p.m.—Public
7:00 - 9:00 p.m.—Public
PARENTS and TOTS
Mon., Wed., Fri.—10-11:30 a.m.
Tuesday, Thurs.—1:30-3 p.m.
Learning Carts Available

NO HOME TV NO RADIO
THE SUNSHINE SHOWDOWN
WORLD HEAVYWEIGHT CHAMPIONSHIP
15 ROUNDS
MONDAY
JANUARY 22
JOE FRAZIER
UNDEFEATED CHAMPION
GEORGE FOREMAN
UNDEFEATED NO 1 CHALLENGER
ON BIG SCREEN CLOSED CIRCUIT TV
DIRECT FROM RINGSIDE
KINGSTON, JAMAICA
Presented by Caesar Enterprises
MEMORIAL ARENA
8:45 p.m.
ALL SEATS RESERVED, $10
Advance Tickets
Memorial Arena Box Office

GROCERIES
OPEN
24 HOURS
AT
QUONLEY'S
GOV'T AT FISGARD

THE DUKE'S RESTAURANT
Overlooking the Sea
Catering to Banquets — Wedding Receptions — Club Parties
Prime Ribs of Beef—Chateau Briand Bouquetiere our Specialty.
4558 Cordova Bay Road
Reservations 658-8922

MGM CHILDREN'S MATINEES
COURAGE OF LASSIE

In the wilderness, LASSIE FACES THE GREATEST TEST OF COURAGE a dog could ever know.
WINNER OF PARENTS MAGAZINE AWARD
TECHNICOLOR
Starring ELIZABETH TAYLOR · FRANK MORGAN · TOM DRAKE
CORONET 836 YATES ST.—383-6414
Sat. at 1:30 p.m. Only
Sun. at 3:00 p.m. Only
ALL SEATS 75¢

the RED LION INN
FAMILY SMORGASBORD
7 Days a Week
6 p.m. 'til 9 p.m.
$5.95 Per Couple
Children 12 and Under ½ Price
or
Try our Delectable New
A LA CARTE MENU
CABARET
TUESDAY THRU FRIDAY
9:30 'til 2:00 a.m.
Saturday 9:30 'til 1:00 a.m.
"Come to the Cabaret"
and Dance to the Country Sound of
"THE GAMBLERS"
Greater Victoria's only Full Facility Hotel/Motel
385-3366

voyageur
This Week's Voyageur Special
"SPARERIBS in BARBEQUE SAUCE"
Salad, Oven Roast, Potato, Mixed Vegetables, Roll, Butter, and all the Coffee you wish
$3.25 per Person
OPEN 7:30 in the Morning 'til 10:30 at night.
It Reservations Desired
652-1146
Use Your Esso Card
voyageur RESTAURANTS
Pat Bay Hwy. at Mt. Newton X Rd.

IN THE EXOTIC PERSIAN ROOM
VICTORIA'S ORIGINAL
LOBSTER NIGHT
HERE AGAIN BY POPULAR DEMAND
Enjoy an evening out. Dine and Dance to the
PAUL TERRY QUARTET
Reserve Now for February 1st!
3 Sittings — 6 p.m., 8 p.m., 9:30 p.m.
CENTURY INN
We Park Your Car FREE!
383-1151

There's a Girl in My Soup
M'mm M'mm Good!
A Naughty Comedy From Britain
A FRANKOVICH PRODUCTION
PETER SELLERS · GOLDIE HAWN
There's a Girl in My Soup
Screenplay by TERENCE FRISBY based on his original play
Executive Producer JOHN DARK · Produced by M.J. FRANKOVICH and JOHN BOULTING · Directed by ROY BOULTING
COLOR · From Columbia Pictures
EVENINGS 7 and 9
CLOSED SUNDAY
NO ADMITTANCE TO PERSONS UNDER 18
Warning: Some swearing and coarse language. B.C. Director
OAK BAY 2184 OAK BAY AVE 598-2213
ADMISSIONS
Adults $1.75
Students $1.50
G.A. Members $1.00

Peter Sellers
Mature Entertainment
as Albert T. Hopfnagel, Hospital Administrator, in
"Where Does It Hurt?"
Only where you laugh.
WARNING: A Ribald Comedy; some swearing and coarse language.
—R. W. McDonald, B.C. Director
nightly at 7 & 9 including sunday
FOURTH GLEEFUL WEEK
fox cinema
quadra at hillside 382—3370
East Indian Show—Sunday, 3 p.m.
"MAHAL" Starring Dev Anand, Asha Parekh, Farida Jalal.
English Sub-Titles

"An enjoyable and moving story . . . everyone should see it."
—Les Wedman, Sun
Cicely Tyson in "SOUNDER"
GENERAL
ODEON 2
780 YATES STREET
383-0513
Doors Daily 1:15 p.m.
Shows 1:25, 3:10, 5:05, 7:05, 9:10
Children 50¢, Golden Age 50¢ till 5 p.m.

"A Surefire Candidate for One of the Best in '72" — Clyde Gilmour, Toronto Star
Walter Matthau Carol Burnett
"PETE 'N' TILLIE"
MATURE
ODEON 1
780 YATES STREET
383-0513
All About Love and Marriage
Doors Today and Sun 1:15 p.m.
Shows 1:25, 3:15, 5:05, 7:05, 9:10
Monday Doors 6:45
Shows 7:05, 9:10

Eves. Adults $2.50 Children $1.50
Matinees: Adults $2.25
Children, Juniors, Golden Age $1.50
ROBERT SHAW as Lord Randolph Churchill
ANNE BANCROFT as Lady Jennie
YOUNG WINSTON
Haida
808 Yates Street
382-4278
Eves. Daily at 8:15 (Except Sat. at 9)
Special Showings Wed., Sat., Sun. at 5:15
Matinees: Wed., Sat., Sun. 2:00 p.m.
HURRY! LAST SIX DAYS

"The Mechanic," is a rapid-paced story of a hired assassin who has a hundred ways to kill—and they all work—
CHARLES BRONSON
in A MICHAEL WINNER Film
"THE MECHANIC"
COUNTING HOUSE CINEMA 2
Broad at Broughton
383-3434
Shows 7:15 - 9:15
Sat. Matinee 2:00 p.m.

Filmed Against Extensive London Backgrounds
MIA Farrow Topol
Star of "Fiddler on the Roof."
"THE PUBLIC EYE"
IN COLOR
GENERAL ENTERTAINMENT
COUNTING HOUSE CINEMA 1
Broad at Broughton
383-3434
Shows 7:15 - 9:15
Sat. Matinee 2:00 p.m.

MOVIE GUIDE
STARTING TODAY
DUSTIN HOFFMAN
IN TWO OF HIS FINEST STARRING ROLES!
a film of startling suspense and involvement.

ABC PICTURES CORP. presents
DUSTIN HOFFMAN
in SAM PECKINPAH'S
"STRAW DOGS"
At 5:15 9:10
COLOR
NO ADMITTANCE TO PERSONS UNDER 18
"WARNING"—Brutality and Rape"
—B.C. Director
PLUS
WINNER 7 ACADEMY AWARD NOMINATIONS
JOSEPH E. LEVINE PRESENTS
MIKE NICHOLS-LAWRENCE TURMAN PRODUCTION
THE GRADUATE TECHNICOLOR®
At 3:25 7:15
CORONET 836 YATES ST.—383-6414
Sunday Doors at 5:00 p.m.
"Straw Dogs" at 5:15, 9:10
"Graduate" at 7:15 Only

"TERRIFICALLY ENTERTAINING" REX REED
A SAM PECKINPAH SUPER THRILLER
McQUEEN/MacGRAW
THE GETAWAY
Mature Entertainment Free List Suspended
Warning—Some swearing and violence"
—R. W. McDonald, B.C. Director
4TH WEEK
Saturday Doors 1:00 p.m.
Feature at 1:35, 4:05, 6:30, 9:00
Last Comp. Show Nightly 8:40 p.m.
Sunday Doors 1:30 p.m.
Feature at 1:35, 4:05, 6:30, 9:00

What did happen on the Cahulawassee River?
Deliverance
Starring JON VOIGHT · BURT REYNOLDS
PANAVISION® · TECHNICOLOR®
From Warner Bros.
A Warner Communications Company
4TH WEEK
NO ADMITTANCE TO PERSONS UNDER 18
Warning: "Perverted sex, coarse language and much swearing."
—B.C. Director
ROYAL 805 BROUGHTON—383-5711
Today At
1:10, 3:10, 5:10, 7:10, 9:15
Sunday 7:00 and 9 p.m.

OLE!
CIRO AND HIS BALLET FLAMENCO
CIRO
His controlled rhythm makes him one of the most exciting performers of today. Lithe —Intense—Elegant!
ROSA MONTOYA
She is a tornado, spinning off animal energy with a passion!
TROUPE
Singers, dancers and guitarists create a happening swirling with colour and Gypsy passion!
JOIN US IN A HAPPY EXPERIENCE
ROYAL THEATRE - JAN. 28 - 2:30 & 8:30 p.m.
Tickets at Symphony Box Office — 748 Johnson St.
385-6515
SPONSORED BY: B.C. Telephone Co.
PRESENTED BY: Victoria Symphony.

Court

Actor in

NEW YORK (AP) — Michael Pollard, the actor who drove the getaway car in the movie Bonnie and Clyde, may soon have to worry about going to jail over a child-support fight if he sets foot in New York state.

Judge Thomas Chinera of

SAANICH MUNICIPAL SWIMMING POOL
at the GORDON HEAD RECREATION CENTRE
1744 FELTHAM ROAD
477-1871
PUBLIC SWIMMING
SATURDAY 1:00 - 3:00 p.m. 3:30 - 5:00 p.m. 7:00 - 9:00 p.m.
SUNDAY 1:00 - 3:00 p.m. 3:30 - 5:00 p.m. 7:00 - 9:00 p.m.
MONDAY 7:00 - 9:00 p.m.

EUROPEA
THE SKY
at the Leonard
195 Bay Street
$2.00 per Person
TO

AUDUBON
1972-73
Third of five
Janu
Matin
SUBJECT:
"Sky Isla
Chiricahua N
Speaker: Robert Fultz
Newcombe Auditori
Provincial Museum (South
Admission Adult $1.00

SATURDAY
Family Swim
10:30-12
Public Swim
1 - 4:30
"S
Pu
1-
Public

Wig
THE WILSO
Join us for an
fun a
THE WILSON MOTOR

SPEC
For a sh
7% on
Guarante
Cer
Enquire toda
Victoria bran
717 Fort
Ph
North

Welcom
S
Superb Chinese
fort of our Gar
our FREE HO
Family dining
TRY
• DELICIO
• BANQUE
SERVICE
HOURS:
Mon.-Thurs. 5 - 1:30
Fri. - Sat. 5 - 2:30
Sunday 5 - 9

M'mm Good!
ughty Comedy
om Britain
KOVICH PRODUCTION
ERS · GOLDIE HAWN
Girl in My Soup
ICE FRISBY based on his original play
N DARK · Produced by M.J. FRANKOVICH
TING · Directed by ROY BOULTING
From Columbia Pictures
ADMISSIONS
Adults $1.75
Students $1.50
G.A. Members $1.00

ellers Mature Entertainment
Hospital Administrator, in
e Does
rt?"
ere you laugh.
ghtly at 7 & 9 including sunday
OXcinema
adra at hillside 382—3370
nday, 3 p.m.
sha Parekh, Farida Jalal,
es

g story . . . everyone
—Les Wedman, Sun
OUNDER"
GENERAL
Doors Daily 1:15 p.m.
s 1:25, 3:10, 5:05, 7:05, 9:10
ren 50¢, Golden Age 50¢
till 5 p.m.
Walter Matthau
Carol Burnett
PETE 'N' TILLIE"
About Love and Marriage
s Today and Sun 1:15 p.m.
s 1:25, 3:15, 5:05, 7:05, 9:10
Monday Doors 6:45
Shows 7:05, 9:10

ANNE BANCROFT
NG
TON
at 8:15 (Except Sat. at 8)
ngs Wed., Sat., Sun. at 5:15
Wed., Sat., Sun. 2:00 p.m.
LAST SIX DAYS

CHARLES BRONSON
in A MICHAEL WINNER Film
E MECHANIC"
Shows 7:15 - 9:15
at. Matinee 2:00 p.m.

IA
Star of "Fiddler on the Roof."
row Topol
E PUBLIC EYE"
IN COLOR
NERAL ENTERTAINMENT
Shows 7:15 - 9:15
t. Matinee 2:00 p.m.

E GUIDE
G TODAY
HOFFMAN
HIS FINEST
G ROLES!
ense and involvement.
BC PICTURES CORP presents
DUSTIN HOFFMAN
SAM PECKINPAH'S
STRAW DOGS"
At 5:15 9:10
COLOR
"WARNING"—Brutality and Rape" —B.C. Director
PLUS
DEMY AWARD INATIONS
E TURMAN PRODUCTION
DUATE TECHNICOLOR®
Sunday Doors at 5:00 p.m.
"Straw Dogs" at 5:15, 9:10
"Graduate" at 7:15 Only

ERTAINING" REX REED
H SUPER THRILLER
/MacGRAW
ETAWAY
Warning—Some swearing and violence" —R. W. McDonald, B.C. Director
Saturday Doors 1:00 p.m.
Feature at 1:35, 4:05, 6:30, 9:00
Last Comp. Show Nightly 8:40 p.m.
Sunday Doors 1:30 p.m.
Feature at 1:35, 4:05, 6:30, 9:00
What did happen on the Cahulawassee River?
Deliverance
Starring JON VOIGHT · BURT REYNOLDS
PANAVISION® · TECHNICOLOR®
From Warner Bros.
A Warner Communications Company
anguage and much swearing." —B.C. Director
Today At
1:10, 3:10, 5:10, 7:10, 9:15
Sunday 7:00 and 9 p.m.

Court Contempt

Actor in a State

NEW YORK (AP) — Michael Pollard, the actor who drove the getaway car in the movie Bonnie and Clyde, may soon have to worry about going to jail over a child-support fight if he sets foot in New York state.

Judge Thomas Chinera of the State Supreme Court found Pollard in contempt of court Wednesday and ordered him to pay $5,000 in overdue child support and another $1,500 in legal expenses.

Felder said that when Pollard and actress Ruth Howland were divorced in Mexico in 1966, he agreed to waive rights to alimony and support for their daugher. But two years later a New York State Supreme Court judge allowed her to set aside that stipulation and ordered Pollard to pay child support, Felder said. He said Pollard complied until last August.

Pollard has remarried, to Anya Tolstoy.

SAANICH MUNICIPAL SWIMMING POOL
at the GORDON HEAD RECREATION CENTRE
1744 FELTHAM ROAD
477-1871
PUBLIC SWIMMING
SATURDAY 1:00 - 3:00 p.m. 3:30 - 5:00 p.m. 7:00 - 9:00 p.m.
SUNDAY 1:00 - 3:00 p.m. 3:30 - 5:00 p.m. 7:00 - 9:00 p.m.
MONDAY 7:00 - 9:00 p.m.

DRUGS? DEPRESSIONS? SOCIAL PROBLEMS?
DIAL LIFE-LINE
384-8024
8 p.m. to 12 p.m., Sun. to Wed.
8 p.m. to 3 a.m. Thurs. to Sat.

EUROPEAN DANCE
WITH
THE SKYLIGHTERS
at the Leonardo Da Vinci Centre
195 Bay Street
$2.00 per Person
TONIGHT, 9 p.m.

AUDUBON WILDLIFE FILMS
1972-73
Third of five lectures:
Friday and Saturday
January 12 and 13, 8:00 p.m.
Matinee — Saturday 2:30 p.m.
SUBJECT:
"Sky Island, Arizona's Chiricahua Mountain Range"
Speaker: Robert Fultz
Newcombe Auditorium—Provincial Museum (South Entrance)
Admission Adult $1.00 Student 50c

CRYSTAL POOL
SATURDAY Family Swim 10:30-12 Public Swim 1 - 4:30
"SUNDAY" Public Swim 1-5 — 7-9 Public Snorkeling 6 - 7
WEEKDAYS Adult Swim 12-1 Public Swim 3-5 — 7-9

Wig & Dickie Cabaret
THE WILSON MOTOR INN 850 BLANSHARD ST
RE-OPENS
TUESDAY, JANUARY 16th
Join us for another round of music, fun and laughter.
THE WILSON MOTOR INN Reservations 385-6787

SPECIAL RATE
For a short time only
7% on 1 & 2 year term
Guaranteed Investment Certificates
Enquire today at our Victoria branch.
717 Fort Street, Victoria, B.C.
Phone: 386-3534
North West Trust COMPANY

—CP

Tousignant surveys his 'art' display

Its Paint, But Is It Art?

Only Artist Knows for Sure

OTTAWA (CP) — It's paint, and it's pattern. But is it art?

Yes, affirms the National Gallery of Canada, which Thursday night opened a major exhibit of the works of Claude Tousignant which later will tour most of Canada and be shown in Paris.

His work is "rigorous, sensual and lyrical," the gallery says.

Tousignant, who will be 41 this year, now lives at Chambly, Que., and paints and sculpts in a bold, geometric style. He hopes some day to do a sculpture of immaterial space, using sound as the only material.

The gallery's exhibit, however, features his large, hard-edge circular paintings — targets, or bull's eyes — which he lately has been doing in pairs, using plain, bright colors with startling contrast.

Danielle Corbeil, head of the gallery's extension services who organized the exhibit, said in an interview that Tousignant's work has to be looked at contemplatively, and "for me, it is an experience, a very physical thing."

"Tousignant himself says he wants his works to be just pure sensation. He doesn't intend that there should be figuration or social comment. A lot of it is in the color and where he places the color. His works are very monumental, and they go with modern architecture."

He started as an abstractionist in 1951 at the Montreal Ecole des Beaux Arts, but moved towards involvement with pure geometric forms in a few years.

In the 1960s, he gave his paintings a translucense that had a kind of depth, which Miss Corbeil likes. Lately, his paintings have been untextured and flat. He has used industrial paint rather than artist's colors to get the effect he wants.

"He is a very meticulius type of painter," she said. "He works all the time with models and sticks, and studies the colors, so that the execution of one of his works is just the end product.

"It's a kind of systemic thinking."

Tousignant is better known in Canada and New York than he is in Europe, which Miss Corbeil thinks is a shame. However, his paintings are of such a size, upwards of 10 feet in diameter, that it is costly and complicated to send them abroad.

"It's also difficult for the gallery to promote one artist, as a matter of policy.

"It's good for him to be known in Canada, but he deserves to be known outside because his work is an important contribution to art, and his work plugs in with an international movement."

Works from the Montreal Museum of Contemporary Art, the Art Gallery of Ontario and Sir George Williams University are included in the exhibit of 54 works. It will be here until Feb. 11, and then go to Winnipeg, Montreal, Vancouver and the Canadian cultural centre in Paris.

Later it will be shown in Fredericton, N.B., and in 1974 in St. John's Nfld., Halifax, Charlottetown, Edmonton, Sherbrooke, Que., and Sackville, N.B.

Messiah Ballet Reaction Mixed

VANCOUVER (CP) — The world premiere of Norbert Vesak's What To Do Till the Messiah Comes, by the Royal Winnipeg ballet Thursday, aroused a mixed reaction from Vancouver critics.

Max Wyman, dance critic for the Vancouver Sun, called it: "An interesting example of promise partially fulfilled."

Olivia Ward of the Province found the sets and costumes the most effective part of the ballet: "Brilliantly executed in sets, lighting, music and theatrical effects, it captured the cavernous cocoons of the mind and set them in motion."

Vesak has said he is a "frustrated actor" and perhaps it was this aspect of his personality which prompted Wyman to comment, "Vesak is by nature more a man of the theatre than a dance choreographer.

"None of this . . . is properly dance. There is no plasticity of line, no fluidity, no true continuity. What he gives is the dance equivalent of a slide show. And that's disappointing when we think we're going to see a movie."

Both critics had praise for Salvatore Aiello who danced Jamie Paul in Vesak's internationally acclaimed Rita Joe last season.

Olivia Ward called him a "flame" and Wyman said Aiello danced "with a bold assurance, a strong technical confidence, and a generous helping of charisma."

The Messiah is Vesak's latest work. For the past year he has worked with the 10-man Royal Winnipeg cast to develop the concept of the Messiah from verbal theatre into music and movement.

Ward said that the ballet proves "The Royal Winnipeg Ballet is still evolving, still justifies the international esteem it has won in the past."

Wages Raised 5.9 Per Cent

OTTAWA (CP) — Average salary increases of 5.9 per cent were paid to unionized federal public servants who reached agreement with the government for new contracts in 1972, treasury board said Thursday.

Perry Mason Lost

LOS ANGELES (AP) — Actor Raymond Burr, television's Perry Mason, has lost his own case in Superior Court because he failed to prosecute within the five year time limit.

Superior Court Judge Norman R. Dowds dismissed the suit against lawyer Donald Leon Thursday.

Burr, acting as his own lawyer, filed the suit in 1967 claiming Leon breached an oral contract by giving him bad legal advice on a piece of property. Burr had asked $95,000 damages, citing legal fees to Leon and other lawyers, and embarrassment by a wage garnishment in 1967.

"Car & Driver Magazine, in the January 1973 issue, rates Luxury Maverick over Volvo 144—Audi 100LS—Peugeot 504—"

FORD MAVERICK
4-DOOR SEDAN WITH LUXURY DECOR GROUP
$3714 Delivered Victoria
Includes ALL of these Features—
Powerful But Economical
250 C.I.D. 6-cylinder engine, automatic transmission—power steering—Odense grain vinyl roof—steel belted white stripe radial tires—body side and wheel lip mouldings—front and rear bumper guards with rubber inserts—outside left hand remote control mirror—unique color-keyed wheel covers—deluxe gas cap—additional coat of paint—unique super-soft vinyl interior—cut pile carpeting—unique door trim panels—reclining indenpendent seats—rear seat ashtray—cigar lighter—inside day-night mirror—deluxe 2-spoke steering wheel—deluxe color-keyed seat and shoulder belts—sound package handling package.
Exclusive 2-Year 24,000 Mile Power Train Warranty Available.
Also Available in 2-Door Sedans.
— BEFORE —
You Buy ANY Import or Compact
Test Drive Our Compacts
You'll Move up to MAVERICK
PETER POLLEN FORD
YATES AT COOK 384-1144

HEY SINGLES
"FIFTH NITE"
DA VINCI CENTRE ON FEBRUARY 9th at 9:00
DANCING TO THE PRISM

THE CELLAR
Bill Adams INVITES YOU TO CELEBRATE AT
THE CELLAR
Phone 382-1714
SPARE RIBS
STEAKS — SCHNITZEL
Bavarian Style Sandwiches
Beverage of Your Choice
THE CELLAR

GREATER VICTORIA MUSIC FESTIVAL ENTRIES
Closing Date January 20th

WATCH OUT!
British Importers Men's Wear
STORE-WIDE CLEARANCE
See Sunday's Paper Page 40

Dine Downtown at the
Family Restaurant
Enjoy satisfying, inexpensive "dining-out" often at SCOTT'S!
Open 24 Hours Every Day For Your Dining Pleasure
SCOTT'S RESTAURANT
650 YATES at Douglas

It's like finding a chest filled with a Pirate's Ransom

VICTORIA GEMUETLICHKEIT
MASQUERADE DANCE
War Amputations Hall
1610 OAK BAY AVE.
8:00 - 1:00 a.m.
Tickets available at Adrian's Delicatessen, Karen's Delicatessen or Phone 477-5380

MEMORIAL ARENA
SATURDAY
FAMILY SKATING 10:30 - 12 Noon
PUBLIC SKATING 2:30 - 4:15

Welcome to Sun Lock
Superb Chinese Specialties. You may either dine in the comfort of our Garden Terrace Room or enjoy the convenience of our FREE HOME DELIVERY. Bring the children too — Family dining is a pleasant event at the Sun Lock.
TRY US—THEN COMPARE
• DELICIOUS CHINESE DISHES
• BANQUET AND CATERING SERVICES
• PICK-UP SERVICE
• FREE HOME DELIVERY
HOURS: Mon.-Thurs. 5 - 1:30 Fri. - Sat. 5 - 2:30 Sunday 5 - 9
新樂酒家
Sun Lock RESTAURANT And Dining Lounge
548 FISGARD (Upstairs)
384-1421 384-7932

THE ART GALLERY OF GREATER VICTORIA
1040 Moss Street, Victoria, B.C.
WINTER STUDENTS' ART CLASSES

No. 597	Monday January 15 - March 19	3:45 - 5:00 p.m.	4 - 6 yrs.
No. 590	Tuesday January 16 - March 20	3:45 - 5:00 p.m.	7 - 9 yrs.
No. 592	Wednesday January 17 - March 21	3:45 - 5:00 p.m.	10 - 12 yrs.
No. 593	Thursday January 18 - March 22	3:45 - 5:00 p.m.	7 - 9 yrs.
No. 594	Friday January 19 - March 23	3:45 - 5:00 p.m.	10 - 12 yrs.
No. 595	Saturday January 20 - March 24	9:30 - 11:00 a.m.	13 - 14 yrs.
No. 596	Saturday January 20 - March 24	11:30 - 1:00 p.m.	15 - 17 yrs.

NOTE: Old clothes or workshirts are advisable for the younger students.
FEE INCLUDES MATERIALS—10.00 PER SESSION
RESERVATIONS 384-4101

Our idea of dressing for dinner.
Off with the stuffy old habits. On with the relaxed new attitude. On to the Keg 'n Cleaver. At our place, a great meal doesn't have to mean a great production. Or a big bill. Just good food, good friends, a good time. Drop in casually. We like you the way you are.
Our idea: dinner is supposed to be fun.
KEG 'N CLEAVER STEAK AND LOBSTER
In Victoria:
Open 5-11 p.m. Monday - Thursday;
5-12 p.m. Friday - Saturday; 5-9:30 p.m. Sunday.
500 Fort Street at Wharf Telephone 383-5553

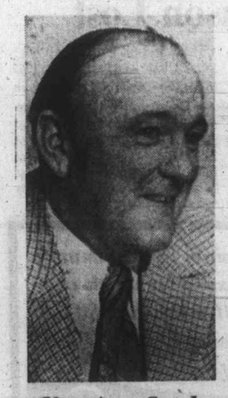

New Argo Coach

All smiles after signing a contract as head coach of Toronto Argonauts of the Canadian Football League Friday is John Rauch, former head coach of Oakland Raiders and Buffalo Bills in the NFL and most recently an assistant with Philadelphia Eagles. Rauch said that he expected to hire at least one assistant with CFL experience and hinted that it might be quarterback Greg Barton.

Silver Tops Seniors

Rinks from Victoria and the host club shared the honors Friday in the second annual Esquimalt Curling Club's seniors bonspiel.

Art Silver of Victoria topped clubmate Ralph Cooper, 14-6, in the "A" Event final while Bill Graham defeated Roy Clark, 8-4, in an all VCC final of the "B" Event.

Bill Shearing of Esquimalt scored a 9-5 victory over Victoria's Bill Riddell in the "C" final and John Smith of the host club nipped Ewart Biernes of VCC, 10-9 in an extra end, to decide "D" honors.

A total of 28 rinks took part in the four-day event.

Prizewinners follow:

"A" EVENT

1. Art Silver, Scotty Anderson, Les Thornley, Graham Shed, Victoria.
2. Ralph Cooper, Vern Neely, Harry Mills, Roy Morgan, Victoria.
3. Larry Ormand, Ernie McLaren, Dick Spilsbury, Fred Filinger, Nanaimo.
4. Lorne Schnell, William Stewart, Leo DeLage, Ted Farr, Tisdale, Sask.

"B" EVENT

1. Bill Graham, Reg Yells, Fraser Cannon, Art Binns, Victoria.
2. Roy Clark, Harry Larson, Foxy Foxall, Vern Dumouchel, Victoria.
3. Rusty Wilkes, Norm Ross, Tony McLachlan, Bruce Clement, Playland.
4. Ab Boyer, Dick Chandler, Jim Neilson, Ray Kelly, Esquimalt.

"C" EVENT

1. Bill Shearing, Ken Thompson, Ben Southon, Don Forbes, Esquimalt.
2. Bill Riddell, Roy Reeves, Dick Pipes, Alf Pritchard, Victoria.
3. Henry Schommer, Fred McBratney, Charles Babcock, Tom Sinclair, Victoria.
4. John Dahl, Peder Pedersen, Charlie Lewis, Charlie Purvis, Esquimalt.

"D" EVENT

1. John Smith, Eric Smeaton, Jack Wright, Frank McGowan, Esquimalt.
2. Ewart Biernes, Jack Graham, Dave Spink, Gwilym Evans, Victoria.
3. Les Court, Walt Summerfelt, Don Oddie, Bill Colborn, Victoria.
4. Morley McDonald, Abe Libbey, Harold Runions, Art Hart, Victoria.

Cricket Test

Complete Disaster Averted

MADRAS, India (Reuter) — Keith Fletcher of Essex hit 97 not out to save England from complete disaster on the opening day of the third cricket test against India Friday.

The early batsmen surrendered meekly to the Indian spin bowlers, but Fletcher led a fighting rally which took England a respectable total of 242 after seven wickets had tumbled for only 110.

At the close, India had replied with four runs for no wicket.

The position of England's anchor man was a new role for Fletcher, who in the earlier test matches had figured in the England batting collapses, but he relished the task and batted with flair.

He completed his first 50 of the series shortly before tea, helped by two towering sixes, and seven fours. At the tea interval, England was 173 for eight but Fletcher eventually ran out of partners when only three short of a century.

The teams are level, 1-1, in the five-match series.

Jockey Award

NEW YORK (AP) — Brualio Baeza, a leading figure in thoroughbred racing for more than a decade, was named Friday as winner of an Eclipse Award as the outstanding jockey of 1972.

SIMPSONS Sears

Warehouse Sale

ENDS SATURDAY

Personal Shopping Only
While Quantities Last

9:30 A.M. OPENING HOUR SPECIALS

On Sale for one hour
While Quantities Last
Personal Shopping Only

Small Fry Hockey Set
Set includes a hockey net, stick and ball. Net has tubular metal frame and comes with net attached. Limit one set per customer. Reg. 7.99.
Sale Price, Set 4.97
Personal Shopping: Sporting Goods (6)

Laz-E-Rest Hassock
Economically priced hassock in Madrid vinyl. Plain top, black satin finished iron frame and infinite adjustment mechanism. Assorted colours. Limit one per customer. Reg. 14.99. ..... Sale Price, ea. 6.77
Personal Shopping: Hassocks (24)

Hopsack Carryalls
Great casual luggage in colour print. 5 sizes and choice of four colours.
Simpsons-Sears Low Price ..... 2.47 to 6.47 ea.
Personal Shopping: Luggage (14)

Disposable Vacuum Bags
Always keep a few extras on hand. Fit Electrolux, GE, Westinghouse, Eureka, Sunbeam, Viking and Singer.
Sale Price ..... 2 for 2.47
Vacuums (20v)

Vinaguard Carpet Protector
Resists tears, punctures and lies flat, stays in place. Easy to clean. Saves your carpets. ..... Sale Price, lin. ft. 77c
Personal Shopping: Floorcoverings (37)

Home Security Night Latch
One hand operation. For doors 1¾" to 2¾" thick. Reversible. Installation instructions included.
Sale Price, ea. 2.47
Personal Shopping: Hardware (9)

Sears Handy Batteries
For radios, toys, cameras, flashlights. Dependable and low cost in AA, C and D sizes.
Sale Price ..... 10 for 1.27
Personal Shopping: Sporting Goods (6)

10W30 Motor Oil
Meets or exceeds all new car requirements. Use all year 'round. Additives protect engine. Sale Price, gal. 1.97
Personal Shopping: Automotive Accessories (28)

Toddlers' Flush-a-Byes
Sanitary, disposable, convenient and soft. For babies over 22 lbs. 60 per pack. Limit 3 packs per customer.
Sale Price, Pkg. 2.57
Personal Shopping: Infants' Wear (39)

Women's Print Bikini
Molyclaire bikinis in vibrant prints, assorted colours. Soft, long-wearing nylon.
S,M,L. Simpsons-Sears Low Price, ea. 67c
Personal Shopping: Lingerie (38)

Trailon Knitting Yarn
Machine wash 'n dry Acrylic-triacetate blend in 3 ply, 50 gr. ball. Hand or machine knit. Many colours.
Sale Price, ea. 99c
Personal Shopping: Notions (25)

Women's Knit Tops
Assorted styles and colours in nylon, acrylic and nylon-polyester blends. Machine washable. S,M,L. Sale Price, ea. 1.97
Personal Shopping: Accessories (88)

Stacking Tumbler Set
Eight 9 ounce glasses to add to your bar or kitchen stock. Two each of 4 colours. Stacking type.
Sale Price, Set 2.97
Personal Shopping: China (35)

Wool, Wool Blend Skirt Lengths
Assorted plaids, checks, plains in 54" widths. One yard lengths to make the skirt you want. Simpsons-Sears Low Price, yd. $1
Personal Shopping: Fabrics (36)

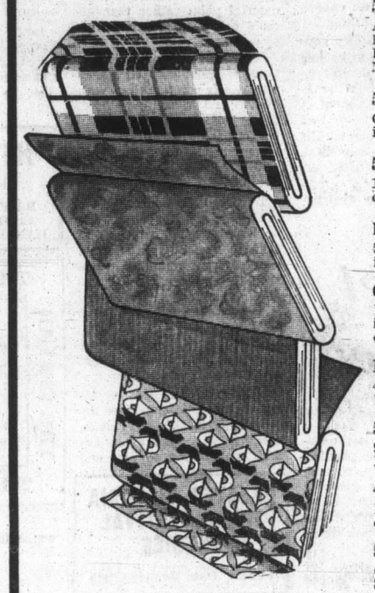

One low clearance price on nine

FASHION FABRICS

54" Bonded Jersey
A washable blend of 80% orlon and 20% wool. Needs no lining. Hand wash. Solid colours include Black, Peacock, Purple, Ecru, Green, Peony, Rust, Garnet, Fire-Red, Navy.

54" Polyester and Wool Suiting
Completely washable, 75% polyester, 25% wool. Colours include Blue/Green, Rust/Brown check and Navy solid.

54" 100% Wool Suiting
12 oz. pure wool suiting. Dry clean only. Green, Blue checks and Blue solid.

Denim Look Wool/Polyester
50% wool, 50% polyester in a wide choice of colours that include Rust, Blue, Green, Brown, Black. Striped.

60" Bonded Turbo Acrylic
Machine washable. Choice of checks, stripes and solids in Green, Grape, Burgundy, Navy, Beige, Purple, Turquoise, Red, Mauve.

Poncho Cloth
45" wide, 100% acrylic for easy care. White/Multi colours, Red/White/Navy, Red/White/Black, Yellow/Brown.

54" Perma Lined Flannel
90% wool, 10% nylon. Dry clean only. Colours include, Black, Moss, Royal Blue and Ruby Red.

45" 100% Fortel Shantung
Has the rich appeal of raw silk. Peacock and Navy colours only.

54" Wool and Polyester Suiting
60% polyester and 40% wool. Colours, Black, Purple. Speckled pattern.

Your Choice 1.99 yard

45" Athena Pebble Crepe
Easy to care for acrylic, hand wash, drip dry. Colours, Lilac, Green, Coral, Yellow, Red, Navy, White and Peacock. Simpsons-Sears Low Price 79c yd.

45" Polyester Blend Knit Jersey
Matte finish. Great for billowy skirts and pants. Colours, Brown, Blue prints, Brown/Green, Orange/Brown, Brown/Rust, Brown/White, Lilac. .. Simpsons-Sears Low Price 1.19 yd.

Personal Shopping: Fabrics (36)

Save $21! Kenmore Zig Zag With Console

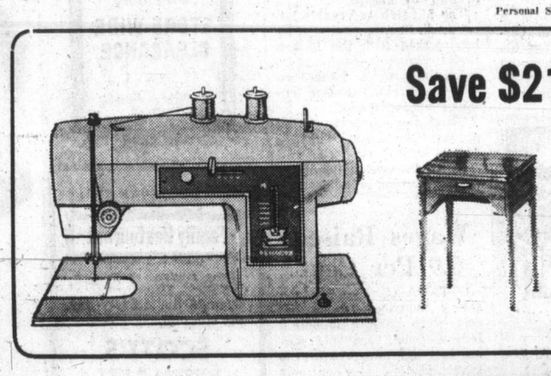

Good quality sewing machine that straight sews, zig zags, and has built-in blind hemmer. Appliques, button holes, sews on buttons and has a 25 year guarantee on head. Comes with attractive formica console. .....

Reg. 139.96
Sale Price
$118

Personal Shopping: Sewing Machines (20)

SAVE $70!
20" COLOUR TV

Reg. $499
Sale Price
$427

Our best portable with big 20" picture. Tuning is a breeze with finger tip slide controls and automatic fine tuning that locks in the best picture automatically. Instant on, too. Bright, vivid colour viewing in Walnut woodgrain cabinet.

Personal Shopping: TVs, Stereos (37)

Simpsons-Sears Hillside: 3190 Shelbourne Street. Lots of Free Parking . . . No Tickets, No Time Limit.

POGO

RIP KIRBY

BLONDI

MARY WORTH

HI and LOIS

KERRY DRAKE

ARCHIE

JUDGE PARKER

LIL ABNER

MORGAN

DS
RDAY
pping Only
tities Last
ne
RICS
Choice
09
yard
1 19 yd.
h Console
. 139.96
le Price
18

POGO

RIP KIRBY

BLONDI

MARY WORTH

HI and LOIS

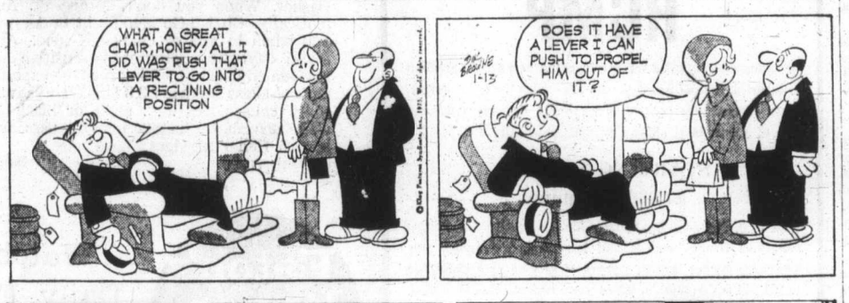

KERRY DRAKE

ARCHIE

JUDGE PARKER

LIL ABNER

MORGAN

M.V. Chesnut

New Life

It is hard to realize that we are already well past the winter solstice; that every day brings a few more minutes of daylight than the day before, and that each day the noonday sun is a little higher in the sky.

It is true that plant growth is at its lowest ebb in January and there isn't much of interest to be seen in the outdoor garden. But while we can't see it, strange and subtle changes are taking place in our plants.

The gradual lengthening of the hours of daylight is having its effect upon the internal chemistry of our garden occupants, and there are stirrings of life deep within the woody branches of our shrubs and trees.

Once this awakening has taken place, even though there may be no outward signs of growth, quite a few of our early-flowering shrubs can be forced into bloom indoors, and sometimes these blossoms are vastly more attractive than the natural flowers outdoors.

If you have a flowering currant, for instance, you can cut a few branches, place them in a vase of water kept well back in the room at some distance from any bright windows, and thereby force them into bloom. Because of the poor light conditions, the blossoms will have a fairy-like, fragile appearance, pale pink in color, with none of the harsh magenta shade found in the outdoor blossoms.

Sprays of "Japonica" or flowering quince are excellent for forcing, too. Slit the ends of the stems with a knife, dunk the branches in the bathtub in warm water for a couple of hours, then arrange them in vases of water, this time without the poor light treatment. The blossoms won't be quite the shade of the outdoor ones, and the brick-red varieties will be toned down to a delicate pink.

Forsythia is probably the easiest of all shrubs to force into out-of-season bloom, and while this is not the recommended time to prune this subject, we throw away the book in our family and do any necessary thinning now, in order to get armfuls of prunings for our vases and bowls in the house.

Here again, we split the ends of the branches to facilitate the uptake of water, then submerge them in warm water for about half a day. The pendant goldenbells appear in about ten days. A little Alginure in the vase water helps keep the blossoms in good condition.

I understand this is becoming big business in some parts of the country — shipping bundles of leafless forsythia branches to cities hundreds of miles away, where florists force them into bloom and sell them to flower-hungry customers in the dead of winter.

The trick of forcing the bare branches of shrubs and trees into bloom well ahead of their normal season must always be considered something of a gamble. Sometimes, and with some subjects, it is a huge success; sometimes a dismal failure, but whatever shrubs or flowering trees you may happen to have in your garden, it is worthwhile having a go.

After repeated attempts, I have never had any success at all with lilacs, nor with apple blossoms, but flowering almond, Japanese cherry and the early-flowering ornamental plums have all been forced successfully, to name just a few.

Nor are the woody shrubs the only subjects that can be forced indoors. A favorite stunt at our house is to dig up a small square of periwinkle from our bed of Vinca minor, using a sharp spade, and set it in a shallow ornamental bowl indoors with a little water.

The plants fairly leap into bloom in the warmth of our living room, and soon cover themselves with their delicate pale blue flowers.

Arthur Hoppe

To Nixon—with Love

WASHINGTON — The National Committee to Love President Nixon has been formed — and just in the nick of time, too.

"We feel it is our responsibility — nay, our God-given duty — to bestow on Mr. Nixon that which he so desperately needs in this extremely critical and trying period of his life," said the committee's executive secretary, Homer T. Pettibone, "love. Love and understanding."

★ ★ ★

Pettibone pointed out that many people felt Nixon had been behaving very, very badly lately — bullying around a little country not a tenth his size, telling fibs about peace being at hand, adamantly refusing to go out to play with congress, and sulkily declining to talk to anybody.

"Now the beginning of the fifth year in any presidency is a very formative period," said Pettibone. "We must be terribly careful never to nag, to criticize, nor especially to scream at a five-year-old president. If a five-year-old president feels that he is unwanted and unloved, the damage to his tender, growing psyche could well be permanent.

"Let us keep in mind our committee's motto: 'There is no such thing as a bad five-year-old president, only one who is misunderstood'."

Pettibone said we should first point out to Nixon that his recent conduct was in good measure our fault, not his.

★ ★ ★

"After all," Pettibone said, "we spoiled him last November by giving him too many votes. True, we hoped this would help him develop a sense of independence, self-reliance and responsibility. But it hasn't worked in the past.

"When we gave Franklin Roosevelt, then also a five-year-old president, too many votes, he immediately tried to pack the supreme court. And when we spoiled Lyndon Johnson the same fashion he, too, began kicking little countries around. We simply must realize that too many votes are bad for presidents. They can't handle them."

★ ★ ★

Once we have confessed our own mistake, Pettibone said, we must make every effort to convince Nixon of our love. "It doesn't matter so much how you deal with a five-year-old president," he said, "as long as he feels secure and cherished by the warmth of your love."

Then it may be possible to have a long "man-to-man" talk with the president. Pettibone feel this is crucial.

★ ★ ★

We should begin, he says, by explaining that everybody bullies and fibs and sulks a little and it's nothing to be overly ashamed of. And he should pay not attention to the taunts of his little friends, like Senator Saxbe, who says he's "lost his senses."

But he wouldn't want anybody to do these things to him, would he? So he really should try harder to be a good five-year-old president. And perhaps if he could think about it and explain to us very calmly why he did these things, he'd feel much, much better.

"That's the key," said Pettibone. "Through our love and understanding we must get him to bring these things out in the open, instead of keeping them all bottled up inside, festering."

★ ★ ★

With our gentle guidance, Pettibone said, he saw no reason Nixon couldn't become a kind, honest, outgoing six-, seven-, or eight-year-old president — and finally go forth into real life a mature and respected individual.

"All we have to do," said Pettibone with a sigh, "is get him to unlock the door and come out of his room."

Happy Though Rich

JAMES BACON

HOLLYWOOD — **Michael Caine**, who is here promoting his Sleuth performance, is now one of England's richest actors. "When I was poor," remembers Michael, "people used to say to me: 'If you ever become rich, boy, money won't make you happy.' " But Michael finds that is not so. "Now that I am making money, I am perfectly happy."

★ ★ ★

Southern California's recent cold spell has pushed back the start of principal photography in **Russ Meyer's** nude movie Foxy, starring his curvaceous wife **Edy Williams.** The picture is in wide-screen Panavision and color, of course. First time they tried shooting, Edy's famed body came out a delicious shade of blue. And it was for real. "And I had goose bumps on my goose bumps," said Edy.

★ ★ ★

Yul Brynner first got the word that Anna and the King of Siam was going to be cancelled when they took the brass nameplate off his dressing room door. In its place, they wrote his name in chalk and hung a wet sponge beside it.

★ ★ ★

Harry Karl says that wife **Debbie Reynolds** won't hit Broadway until February with Irene. "You know Debbie," said Harry, "she is such a perfectionist that when that show opens on Broadway, it will be flawless. I have seen her get rousing ovations for her act at Las Vegas and then immediately call for a rehearsal after the show. That's Debbie."

★ ★ ★

Abe and **Muriel Lipsey** organized a dinner party the other night for golf pro **Ken Venturi's** return to the tour after a long absence, but Ken and his bride **Beau** couldn't make the affair because of the serious illness of his mother. But the dinner went on as usual. Learned from **Ernie Borgnine** that he and his lovely new bride, Norwegian-born **Tove** have been wed since November and the ceremony took place in Niagara Falls. How's that for an old-fashioned wedding? Ernie said he soft-pedalled the news because of his previous track record. He has pockmarks on his face from thrown rice of previous weddings.

★ ★ ★

Sonny and **Cher** didn't show up at **Snuff Garrett's** party the other night — although they were expected. Garrett is the record producer who engineered their fabulous comeback on records.

★ ★ ★

Darren McGavin is back from Nova Scotia and based at Goldwyn Studio where he is busy editing Mother's Day, which he directed. How many directors do you know who ever made a picture in Nova Scotia?

Sydney Harris

Thinking Aloud

The selfish person is forced to believe that all people are secretly like himself; for it would be intolerable to admit that others are motivated by a generosity of spirit that he lacks.

★ ★ ★

"Freedom" and "law" are not opposites, as many people think, but complementaries: a busy intersection with a stoplight provides freedom in just measure to motorists and pedestrians alike; without it, there is only anarchy and rule of the strongest, but no real freedom.

★ ★ ★

Ninety per cent of what is loosely called "research" is not directed toward a conclusion but toward providing justification for further research.

★ ★ ★

It is not until we finally relinquish the illusion that we can change our husbands or wives that we can accommodate ourselves to the realities of marriage; all that we can successfully change is our scale of expectations.

★ ★ ★

Most people are still tribal, on their way to being human; if you take away their group-identity, they don't know who they are. (The herd-instinct will be the last characteristic man divests himself of.)

★ ★ ★

It's interesting that most people would guess the word "adultery" comes from the same root as "adult" (in the way that "infantile" comes from 'infant"), but in point of fact, "adultery" has no relation to adulthood, but comes from the same root as "adulterate," meaning "to make impure or inferior by adding extraneous or improper ingredients."

★ ★ ★

A suburb is simply a place where a kid can't learn as much as he could in the city, or have as much fun as he could in the country; rather, it combines the vices of both without providing the virtues of either.

★ ★ ★

One of the invariable signs of a bad writer is his use of a phrase like "as fresh as the proverbial daisy," thinking thereby to take the curse off the cliche by acknowledging it as a proverb — which it isn't.

★ ★ ★

Nothing ages one so fast as being put on "hold" by a switchboard operator and then left dangling there; and nothing makes one so pathetically grateful as an operator who returns frequently to let you know there's still intelligent life at the other end of the wire.

★ ★ ★

Possibly so many young couples live together today without benefit of clergy not so much because they reject the handicaps of modern marriage as because they have been repelled by the ugliness of modern divorce.

Provincial COURT

Coldbloodedness, coolness, boldness "and just downright cheek" were words used Friday in Victoria Provincial Court by Judge Edmond Jorre de St. Jorre to describe the crimes of an 18-year-old Nanaimo youth who was sentenced to a total of 18 months in jail.

The youth, Mike Alan Noble, pleaded guilty to four charges containing a total of 14 counts of false pretences of less than $200 each, attempted false pretences and obtaining lodgings by fraud Dec. 30 to Jan. 3, inclusive, in Victoria or Oak Bay.

The 11 bad cheques and three lodgings counts in the charges involved a total of $446.20 and court was told Noble was on probation and was a heroin addict using four capsules a day.

St. Jorre said businessmen were "trusting" because Noble coldbloodedly presented cheques with "holiday pay" written on them.

Once when Noble had pizza brought up to his hotel room, the judge added, the delivery girl wouldn't accept Noble's cheque so Noble went with the girl back to her employer, who accepted it and gave cash for the difference between the price of the pizza and the value of the cheque.

"That was coolness, boldness and just downright cheek," said St. Jorre. "He was virtually printing his own money, getting free food, free liquor and money. The court must do what it can to put a stop to this in this community."

□

Harry Marshall Smith, 26, of 4177 Shelbourne, was remanded in custody to Jan. 26 for a pre-sentence report and sentence following pleas of guilty to two Victoria charges containing one count each of fraud, uttering and escaping custody.

A Victoria detective testified Smith opened three bank accounts Sept. 19, uttering a $260 cheque to start one and then kiting cheques back and forth between the three accounts. The latter cheques, four in all, brought him a total of $785 in September.

The detective said the money was needed to support a "heavy" heroin habit. The escape charge came Nov. 3 when police served a warrant of committal on Smith at his home. He jumped out a bedroom window and got away but was picked up next day.

□

Kristjan Snidal, 18, no fixed address, was remanded in custody to Jan. 26 for a pre-sentence report and sentence after he pleaded guilty to a Victoria charge of break-in and theft.

Prosecutor J. W. Anderson said Snidal broke into an apartment at 1405 Fernwood Thursday morning, taking an two-count heroin conspiracy charge against five persons ended its first week in a special provincial court section where Judge F. S. Green is presiding.

The hearing was remanded to continue Feb. 5, 8 and 9 and it is expected two or more later days will be needed for completion. The five charged are Daniel Hadden, Robert Gerald Langer, Michael Kineses, Sharron Yvonne Dannanberg and Wendy Ann Dance, all of the Victoria area.

□

Bail was set by St. Jorre at $1,500 for Deborah Elizabeth Spellman, 18, of 1324 Johnson. She was charged with possession of heroin for the purpose of trafficking and possession of hashish and marijuana, all Thursday in Victoria, and was remanded to next Friday for further hearing.

□

Dennis Wayne Johnston, 23, of Gold River, was fined $250 following his plea of guilty to a charge of possession of marijuana — a small amount found Thursday night after Victoria police stopped his car at Government and Herald for a traffic violation.

□

Dhabinder Manhas, 20, of 1255 Balmoral, was fined $100 after she was found guilty by St. Jorre following a trial on a Victoria charge of theft involving less than $200 — the shoplifting of a $7.99 handbag Sept. 30 from The Bay.

□

In traffic court, Judge Harold Alder set a $200 fine and a one-year driving ban for Noreen Hesjedahl, 20, of 1222 Lockley, who pleaded guilty to a charge of impaired driving Dec. 2 in Esquimalt.

□

James Allen Taylor, 27, of 1145 Oscar, was fined $350 after he pleaded guilty to a charge of impaired driving Oct. 27 in Saanich.

Marine Calendar

NAVY
All ships in port.

MARINE SCIENCES
All ships in port.

COAST GUARD
Rider — in Sandheads patrol area.
Ready — in Gulf Islands patrol area.
Vancouver — on Station Papa.
All other vessels in port.

MERCHANT MARINE
Gold River — Cuidad de Cali.
Crofton — Mardina Packer.
Harmac — Belstar.
Port Alice — Vishva Dharma.
Port Alberni — Rio Corrientes, Dicto.

Sunflight
MAZATLAN
from
15 DAYS EACH OF 2 $276.00
Via PWA
Call Us Today
Geo. Paulin Travel
382-9168
1006 Government St.

— Colonist photo by Alex Barta

Human Bloomin'

Spring arrives early in Victoria, but not this early. At 408 Menzies it is always spring with a snowball tree in continuous bloom with multi-colored roses. Eric Taylor, owner of the tree, said Thursday the tree naturally blooms in July and its white flowers are short-lived. To keep it in color throughout all seasons he has decorated it with plastic roses.

War Chaplain Killed

Funeral services will be held at 2:30 p.m. Tuesday in Metropolitan United Church for Rev. Dr. Herbert Elymor Dickson Ashford, 73, of 415 Linden, who died Thursday in a traffic accident at Sicamous.

Ashford, an RCAF chaplain in the Second World War, had a reputation of going far beyond the call of duty in the administration of his duties.

He would accompany crews from his station on bombing missions and, when he was eventually grounded, would wait on the tarmac for every crew returning from enemy territory.

He was decorated by King George VI for his wartime service.

"I am sure there was no minister in the United Church who knew more people by their names," said Rev. Dr. A. E. King of Metropolitan United who, with former moderator, Very Rev. Dr. Hugh McLeod, will conduct the funeral.

At the time of his death Ashford was driving home to Victoria from a trip as far east as New Brunswick during which he had visited friends and family.

He was born in Newcastle, N.B., and was a graduate of Queen's Theological College, Kingston, Ont.

Mrs. Ashford died in October. Early in their marriage, they went to India as missionaries, where Ashford used a large portion of an inheritance to build a hospital for lepers. They returned to Canada eventually because of his wife's health but later did more work in India.

Ashford once said that he went into the difficult places and injected them with new life but he couldn't stay in one place too long. And this is the way his life went.

He took charges in Australia, New Zealand and, after retirement, in South Africa. He also served United Churches in B.C. and Ontario.

When he retired he accepted calls from churches ranging all the way from Alaska to Nova Scotia. He had worked as field secretary on the Prairies and for five years was in charge of the church's missionary and maintenance department with headquarters in Toronto.

The Ashfords moved to Victoria six years ago and were active members of Metropolitan United Church.

Sealand Wins Damages

Damages of $62,000 against Ocean Cement Ltd. have been awarded to Sealand of the Pacific by Mr. Justice Harry McKay in a civil lawsuit involving alterations performed on a display vessel.

Claims against Greenwood and McHaffie Ltd., marine surveyors; Robert C. McHaffie, as a director of the company and Frank Browne Ltd., swimming pool equipment and supplies have been dismissed.

The action involved alterations performed to Sealand's display vessel at Oak Bay Marina which the company claimed failed to accomplish their purpose.

In the claim Sealand said it had suffered or would suffer damages and loss totalling $57,791.

The damages, it said were caused by "breach of contract, breach of duty, breach of statute and negligence."

Aim of the alterations was to make the vessel, a barge, float higher in the water, Sealand claimed, however, that when the job was done the vessel not only did not float higher but actually "continued to sink."

It sank to such a degree that for mechanical and safety reasons "urgent and immediate temporary steps were taken to buoy up the sea life vessel in order to keep it afloat."

TV Support

WINNIPEG (CP) — The CBC has received support from the Manitoba government for its applications to bring live television into seven northern Manitoba communities.

WATCH OUT!
British Importers Men's Wear
CLEARANCE STORE-WIDE
See Sunday's Paper Page 40

It's like finding a chest filled with a Pirate's Ransom

EATON'S
Store Information 382-7141

Minolta Autopak 600-X Decides When To Flash

Automatic flash without batteries. Keep an X-cube on the Autopak day and night, indoors or out. When you need it, the X-cube flashes. When you don't, it doesn't. Automatically. Go/No-Go signals in finder warn you when to add or change X-cube. Automatic daylight photography sensitive electric eye adjusts everything for best exposure. Optical-Glass Rokker f:2.8 lens assures razor-sharp color slides . . . color or black-and-white snapshots. Instant loading, uses drop-in 126 film cartridges. With case.
Special, each 54.95
Cameras, Main Floor

Eaton's January Bargain Spots
Watch Daily For Storewide Savings Downtown

RCMP

provides opportunities for a rewarding career to Canadian citizens or British subjects who are at least 5'8" in height, have successfully completed Grade 11 or equivalent and are of exemplary character and physically fit.

STARTING SALARY
$7,600 per annum

with a higher starting salary for University Graduates. Generous fringe benefits and provisions for annual pay increases during first five years of service as a Constable to $11,550 per annum. Contact your nearest R.C.M. Police office or write to:

The Commissioner
R.C.M. Police
Ottawa, Ontario
K1A OR2

PEETZ RENTS SKIS

49 DAY is TUESDAY January 16th at EATON'S
Store Information 382-7141

SLEGG'S GIANT PRE-INVENTORY SALE
Low Cash-Way Prices Continue on all Merchandise

Weather Strip
To Stop Cold Winter Drafts.
Foam On Wood — Doorset 2/7 1/3 Reg. 1.90 NOW 1.09
Vinyl and Metal — Doorset 2/7 1/3 Reg. 2.19 NOW 1.49
Vinyl and Metal Adjustable Doorset 2/7 1/3 Reg. 2.98 NOW 1.99
No. 25 Aluminum Threshold With Vinyl Insert. Reg. 3.69 NOW 2.99
No. 26 Aluminum Threshold With Vinyl Insert Reg. 1.98 NOW 1.19
No. 19 Aluminum Door Bumper, Reg. 1.69 NOW 99¢
No. 27 Aluminum Door Sill Reg. 1.49 NOW 99¢
No. 60 Door Sweep Reg. 1.69 NOW 99¢

SQUARE TEX
4x4x¼ Silverglint and Seafoam. Ideal for ceilings. ONLY 2.39

TRAILER PANELS
Smooth, High Impact — For Tough Use. May be washed repeatedly. Ideal for campers, trailers or that second bathroom. 4x8 sheets. ONLY 3.95

CARPET SAVINGS
Still some good buys left.
WHITE NYLON SCROLL
6' x 12' ONLY 28.40
5'9" x 12' ONLY 24.95
GOLD NYLON SCROLL
7'6" x 12' ONLY 34.30
10 x 12 ONLY 44.95
8' x 12' ONLY 36.58
8'3" x 12' ONLY 36.58
FERN GREEN NYLON SCROLL
6'7" x 12' ONLY 28.40
17' x 12' ONLY 80.44

VELVET TOUCH SHAG
12' x 12' Ember Orange ONLY 76.80
22'6" x 12' Ember Orange ONLY 76.80
22'6" x 12' Ember Orange ONLY 157.50
14 x 12 Tropic Green ONLY 89.30
13 x 12 White ONLY 83.50

MANY OTHER SIZES TO CHOOSE FROM PRICED TO SUIT YOUR BUDGET

BEST LUMBER BUYS
2x6 Rough Cedar
8 Ft. 1.20 10 Ft. 1.55 12 Ft. 1.95 14 Ft. 2.31
1x6 Rough Cedar
8 Ft. .60 10 Ft. .75 12 Ft. .90 14 Ft. 1.05
2x4 CEDAR SELECT Lin. Ft. ONLY 10¢
2x6 CEDAR SELECT Lin. Ft. ONLY 15¢
2x8 CEDAR SELECT Lin. Ft. ONLY 20¢
2x4 CLEAR FIR—Green. Lin. Ft. ONLY 12¢
2x6 CLEAR FIR—Green. Lin. Ft. ONLY 17¢
2x8 CLEAR FIR—Green. Lin. Ft. ONLY 23¢
2x4—8 Ft. STUDS. For basement rec. room. ONLY Each 69¢

Pre-Hung Door Units
2'6" x 6'8" x 1⅜" Pre-Hung. Ready to install into rough opening. ONLY 21.95
2x2 COMMON—For the home handyman. Lin. Ft. ONLY 5¢
1x4 STRAPPING Lin. Ft. ONLY 4¢
Door Casing Special
1⅝ B.N. CASING—Per Set (2/7 1/3) ONLY 99¢

GREAT PAINT SALE
CONTINUES
Top Quality Pittsburgh Paint
INTERIOR-EXTERIOR All Colors.
INTERIOR FLAT LATEX — Reg. Gal. 11.75. CASH-WAY PRICE, Gal. 6.75
INTERIOR WALLHIDE SEMI-GLOSS — Reg. Gal. 12.95. CASH-WAY PRICE, Gal. 7.49
INTERIOR WALLHIDE HIGH GLOSS — Reg. Gal. 12.95. CASH-WAY PRICE, Gal. 7.49
EXTERIOR SUNPROOF LATEX — Reg. Gal. 12.95. CASH-WAY PRICE, Gal. 7.49
EXTERIOR SUNPROOF OIL BASE — Reg. Gal. 12.95. CASH-WAY PRICE, Gal. 7.49
Save Now on All Your Spring Painting Supplies

FLOOR TILE SPECIAL
12x12 Peel and Stick Vinyl Asbestos Tile. Two Famous Brands. A good variety of colors and patterns. From Per Sq. Ft. 16½¢ to 18¢
BUY NOW AND SAVE

ALUMINUM WINDOW CLEARANCE
Still Some Left. Buy Now for that Odd Job.
Up to 50% Off List Prices.
1 ONLY — 2' x 3' Top Hung Obscure Glass. List. 39.00. NOW 17.95
2 ONLY — 3' x 3' Top Hung Obscure Glass. List 42.00. NOW 19.95
1 ONLY 3' x 1'6" Slider — White Enamel. List 22.00. NOW 10.95
1 Only 3' x 2'0" Slider. White enamel. List 24.00. NOW 12.95
1 Only 3' x 3' Slider. Brown enamel. List 29.00. NOW 15.95
1 Only — 3' x 3' 1-Lite Brown Enamel. List 20.00. NOW 9.95
3 Only — 5' x 4' 1-Lite White Enamel. List 41.00. NOW 19.95
1 Only 6'0" x 3'6" Slider. White enamel. List 42.50. NOW 22.50
4 Only — 10' x 2'0" Slider. White enamel. List 53.50. NOW 24.95
2 Only — 10'0" x 2'6" Slider. White enamel. List 64.00. NOW 29.95

BIRCH FILIGREE PANELS
Great for room dividers.
18 x 72 Reg. 8.95. NOW ONLY 3.88
24 x 48 Reg. 7.75. NOW ONLY 3.95
24 x 72 Reg. 14.75. NOW ONLY 6.95

Hardboards
A great buy for so many uses, GARAGE — WORKSHOP — WALL PANELLING
4x8x⅛ Reject Hardboard 1.89
4x8x¼ Reject Hardboard 2.59
4x8x⅛ Pegboard 3.15
4x8x¼ Pegboard 3.69

PLYWOOD PANELS
For Home Decor — At Low Cash Prices
4x8 PONDEROSA PINE ONLY 4.95
4x8 EMBOSSED MOON ONLY 4.95
4x8 EMBOSSED VENUS ONLY 4.95
4x8 TEAK V-GROOVED ONLY 12.50
4x8 PRE-FINISHED V-GROOVE MAHOGANY First quality. ONLY 3.99
4x8 EMBOSSED OAK ONLY 4.95
4x8 EMBOSSED PECAN ONLY 4.95
4x8 WALNUT V-GROOVED ONLY 12.98

COLEMAN CAMPING EQUIPMENT
Pre-Inventory Clearance
Buy and Save Now for your Summer Vacation
TWO BURNER CAMP STOVE — Model 444. Reg. 27.79. NOW ONLY 19.95
THREE BURNER DELUXE CAMP STOVE — Model 446A. Reg. 34.95. NOW ONLY 24.95
COLEMAN WATER JUGS—With steel upper case. Reg. 6.70. NOW ONLY 4.95
DOUBLE MANTLE SPORT LANTERN — For all emergency lighting. Reg. 19.95. NOW ONLY 14.95
COLEMAN COOLERS—Real Money Savers. 48 Imperial Pints — Metal Case. Reg. 28.95. NOW ONLY 20.95

LOUVRED SHUTTERS
End of the Line Clean-Out
3 Pair — 16 x 54 Reg. 20.30 Pair. NOW ONLY, Pair 12.50
4 Pair — 16 x 42 Reg. 16.30 Pair. NOW ONLY, Pair 9.89
1 Pair — 16 x 29. Reg. 10.70 Pair. NOW ONLY, Pair 8.25
1 Pair — 16 x 24. Reg. 13.70 Pair. NOW ONLY, Pair 7.95
2 Pair — 14 x 59 Reg. 19.95. NOW ONLY, Pair 11.95
1 Pair — 14 x 36 Reg. 13.50. NOW ONLY, Pair 7.95
5 Pair — 14 x 30. Reg. 13.95. NOW ONLY, Pair 7.95
1 Pair — 14 x 24 Reg. 13.50. NOW ONLY, Pair 7.95
2 Pair — 12 x 59 Reg. 18.95. NOW ONLY, Pair 10.95
3 Pair — 12 x 42 Reg. 14.60. NOW ONLY, Pair 8.95

K-LUX PLASTIC PANELS
Assorted Colors and Designs. 24x72. Reg. 9.95 NOW ONLY 6.39
Great for interior decorating.

CASH WAY LUMBER PRICES
SLEGG BROTHERS LUMBER LIMITED
3955 QUADRA ST., VICTORIA PHONE 479-7151
SIDNEY BRANCH, 9764 Fifth St. Phone 656-1125
OPEN 7:30 A.M. to 5:30 P.M.

LOCAL N

SECOND NEWS S

Compute Goes Astray

A computer suffering a of data confusion mixe Canadian and American raphy when sending out assessment notices to Sa residents.

The result: some t assessment notices de for Victoria area lette were addressed to Vi B.C., Chesapeake Vi USA.

Phil Jeffrey, assistan nicipal assessor, exp the confusion Friday. H the computer had quit rectly addressed one notices to a Chesapeak dent who owned prope Victoria.

Then, because of a pr fault, it had erroneousl tinued to stamp the U.S tion on about 15 V addresses.

And where did the go?

Said a post office man: "In a case lik normally we would t Victoria address firs have no reason to belie any of them in fact Virginia but we can't b lutely sure."

Free Thi

By ERITH SMIT
Colonist Reporter

The atmosphere in council chamber was Friday night — not electricity sometimes there, but with ad and affection for a m at that special meet named the munic third freeman.

Freeman "Skipper was the recipient, and the evening were the others ever accorded honor, Major-Gen. Pearkes and Mrs. Pea

All formalities w served before a thr filled the chamber.

Mayor Hugh Curti the council to order, uty clerk Mrs. Jo-A rison call the roll. Passmore moved th man King be given dom of the municipa was seconded by Ald. Campbell.

Council approval w ly unanimous.

Pay Tribu

To E. D. Ward-Ha last September org testimonial dinner fo which served to s day's ceremony, challenging task of 15 minutes, somethin per's full 82 years o won him a unique p the esteem of count sands.

"As a citizen of he began, "it gives joy to come to this hall in order to pay someone other than

He referred to th nial dinner, when Sk given a cheque made up of donati almost literally a world — and whic promptly invested Benefit of children Park.

He told of Jo Park, whose origi was persuaded by

Slightl Pr

The B.C. Legisla gallery Friday ma ed submission to er's sub-committee casting and a Hans for television cam floor of the house ing attention to "i cramped" facilities

In a 2½ page br lery said "eventua be desirable to p portable television be operated on the house during debat CBC asked for a

nages

temporary steps were
to buoy up the sea life
in order to keep it
..."

WATCH OUT!
British Importers Men's Wear
CLEARANCE STORE-WIDE
See Sunday's Paper Page 40

N'S
2-7141
minolta AUTOPAK 600-X
utopak
ecides
Flash
batteries. Keep an
day and night, in-
need it, the X-cube
, it doesn't. Auto-
nals in finder warn
nge X-cube. Auto-
phy sensitive elec-
g for best exposure.
8 lens assures razor-
color or black-and-
loading, uses drop-
With case.
54.95
n Floor

Watch
Daily For
Storewide
Savings
Downtown

Merchandise

Hardboards
reat buy for so many
GARAGE — WORK-
P — WALL PANELLING
⅛ ct Hardboard 1.89
¼ ct Hardboard 2.59
⅛ board 3.15
¼ board 3.69

PANELS
t Low Cash Prices
x8 PRE-FINISHED
-GROOVE MAHOGANY
irst quality. ONLY 3.99
x8 EMBOSSED OAK ONLY 4.95
x8 EMBOSSED PECAN ONLY 4.95
x8 WALNUT V-GROOVED ONLY 12.98

NG EQUIPMENT
Clearance
our Summer Vacation
DOUBLE MANTLE SPORT
LANTERN — For all emer-
gency lighting. Reg.
19.95. NOW ONLY 14.95
COLEMAN COOLERS—Real
Money Savers. 48 Imperial
Pints — Metal Case. Reg.
28.95.
NOW ONLY 20.95
th steel upper case. 4.95

SHUTTERS
ne Clean-Out
2 Pair — 14 x 59 Reg. 19.95.
NOW ONLY, Pair 11.95
1 Pair — 14 x 36 Reg. 13.50.
NOW ONLY, Pair 7.95
5 Pair — 14 x 30. Reg. 13.95.
NOW ONLY, Pair 7.95
1 Pair — 14 x 24 Reg. 13.50.
NOW ONLY, Pair 7.95
2 Pair — 12 x 59 Reg. 18.95.
NOW ONLY, Pair 10.95
3 Pair — 12 x 42 Reg. 14.60.
NOW ONLY. Pair 8.95
24x72. 6.39
or decorating.

ER
79-7151
56-1125
OPEN
7:30 A.M.
to
5:30 P.M.

LOCAL NEWS

The Daily Colonist.

(ESTABLISHED 1858)

Family, Classified

SECOND NEWS SECTION — VICTORIA, BRITISH COLUMBIA, SATURDAY, JANUARY 13, 1973 — PAGE NINETEEN

Computer Goes Astray

A computer suffering a rush of data confusion mixed up Canadian and American geography when sending out 1973 assessment notices to Saanich residents.

The result: some twenty assessment notices destined for Victoria area letterboxes were addressed to Victoria, B.C., Chesapeake Virginia, USA.

Phil Jeffrey, assistant municipal assessor, explained the confusion Friday. He said the computer had quite correctly addressed one of the notices to a Chesapeake resident who owned property in Victoria.

Then, because of a program fault, it had erroneously continued to stamp the U.S. location on about 15 Victoria addresses.

And where did the notices go?

Said a post office spokesman: "In a case like this, normally we would try the Victoria address first. We have no reason to believe that any of them in fact went to Virginia but we can't be absolutely sure."

Freeman King with Saanich Scroll

Freeman 'Skipper' King Third Saanich Freeman

$1,000 Cheque Added To Children's Fund

By ERITH SMITH
Colonist Reporter

The atmosphere in Saanich council chamber was charged Friday night — not with the electricity sometimes found there, but with admiration and affection for a man who at that special meeting was named the municipality's third freeman.

Freeman "Skipper" King was the recipient, and sharing the evening were the only two others ever accorded this rare honor, Major-Gen. George Pearkes and Mrs. Pearkes.

All formalities were observed before a throng that filled the chamber.

Mayor Hugh Curtis called the council to order, had deputy clerk Mrs. Jo-Anne Morrison call the roll. Ald. Les Passmore moved that Freeman King be given the freedom of the municipality, and was seconded by Ald. William Campbell.

Council approval was solidly unanimous.

Pay Tribute

To E. D. Ward-Harris, who last September organized a testimonial dinner for Skipper which served to spark Friday's ceremony, fell the challenging task of telling, in 15 minutes, something of Skipper's full 82 years of life that won him a unique position in the esteem of countless thousands.

"As a citizen of Saanich," he began, "it gives me great joy to come to this municipal hall in order to pay tribute to someone other than Caesar."

He referred to the testimonial dinner, when Skipper was given a cheque for $5,000 made up of donations from almost literally around the world — and which Skipper promptly invested for the Benefit of children in Frances Park.

He told of John Deane Park, whose original owner was persuaded by Skipper to deed the land to the province as a park in perpetuity.

McDonald Park at Sidney was similarly given to B.C. by owner Alex McDonald at Skipper's urging.

In the 1960s this devoted environmentalist rallied public opinion and influenced politicians to save Eves Park at Duncan from "inevitable desecration" and preserve it as a botanical research centre.

"The next time some defeatist asks 'what can one man do?'" said Ward-Harris, "tell him about Freeman King and about John Deane Park and about McDonald Park and about Eves Park.

"And if that doesn't convince him, tell him about Francis Park, that Saanich gem which is also ours thanks to the persuasive powers of Mr. King."

That region of almost-untouched land belonged to Thomas Francis, who called Skipper friend. Skipper turned down an opportunity to become Francis' heir, and persuaded him in turn to deed his land to the people.

"Never cease to bless the late Thomas Francis and Freeman King for those lovely acres of glorious trees, for the carpets of wildflowers flanking the six miles of trails, carved and maintained by Mr. King's pupils, and for the forest creatures . . . Francis Park will remain intact for all time, God and B.C. Hydro willing."

Cop-Outs

Skipper, said Ward-Harris, is known to local residents and to countless visitors as the naturalist of Goldstream Park — a position he was given officially at the age of 71 and to which he has been reappointed annually by special order-in-council.

However, the speaker said, it is the young people who constituted the compelling reason for the night's ceremony.

Older people, often despondent over modern youth, were apt to base their feeling on the "street people . . . lazy drop-outs or cop-outs."

"If that is your view I advise you not to divulge it to Freeman King . . . He knows this is not so. He knows children respond to good examples and strong leadership. He knows they want to learn. He knows they care, care desperately, about the ecology and environment.

Highest Honor

"Above all, he knows — and no one is in a better position to know — that this generation of children has what it takes.

"Children of all ages, from pre-schoolers to pre-university, have proved their willingness to follow a real leader, a sincere individual, a Freeman King. And it is his work with and for youth, above all else, that we are honoring tonight . . .

"Mayor Curtis and his council are to be congratulated for singling out this high-principled, fearless and selfless man to receive the highest honor the municipality of Saanich can bestow on one of its citizens."

Curtis then signed the record book registering "Freeman Freeman King" (It sounds like Walla Walla or Bella Bella, he quipped), then presented Mrs. King with a bouquet of flowers. Ald. Edith Gunning presented the couple with a plaque marking the occasion.

The mayor then warned the guest of honor that his new title might not quite come up to expectations.

There would be no relief from taxes; he would still be stopped by police if caught speeding; he would still get his water and utility bills; there would be no special favors from the public works department ("Ask our other two freemen — they've been trying for years to have a certain ditch cleared out!"), and he could not vote in council meetings.

No Speech

"Is it totally useless, then? No. This is the only honor a municipality can confer, and we do so with warmth, affection and appreciation."

He referred again to the $5,000 fund which Skipper had set up to provide scholarships for young people, and on behalf of council and the people of Saanich presented to Skipper a cheque for $1,000 to be added to that fund.

Said Skipper, typically: "I'm not going to make a speech. I'm a little uptight, anyway."

Then he spoke of young people he had started out in the ways of nature as children, now training children themselves.

"They understand the real, living, green world. They won't destroy it, so they won't destroy mankind. With them, there'd be no need for pollution controls, for there would be no pollution.

"In Saanich we have a wonderful green belt — and I'll shoot any councillor who offers to reduce it. And Gen. Pearkes will help me."

Esquimalt, View Royal

Officials Anticipate Amalgamation Bid

By NANCY BROWN
Colonist Reporter

Eventual extension of Esquimalt boundaries to include View Royal appears inevitable although no official statement has yet come from the provincial government.

The only question to be resolved, according to unofficial sources is whether Colwood and Langford should join the extended municipality or if they should form a separate municipality of their own.

Meetings between representatives of the four areas and municipal affairs department staff have been going on since last November, but Municipal Affairs Minister James Lorimer says that no decisions have yet been made, nor have instructions been issued to any of the area representatives concerned.

Esquimalt Mayor Art Young says that he has not yet had any official word on department policy, but that if he is told that Esquimalt's boundaries are to be extended he would not oppose the decision.

"I don't believe in opposing just for the sake of opposing. If the minister makes decisions on boundary extension we shall simply do our best to make the new municipality work," he said.

View Royal regional representative G. A. Bulmer agreed that no official statements have been made, but that he believes the only course open for View Royal is to join Esquimalt.

He does not foresee either a separate municipality for View Royal, nor does he see View Royal joining Langford and Colwood in setting up a municipal government.

"There is a natural boundary between View Royal and the other two areas and View Royal is a more urban area," he said. "The natural way to go is to Esquimalt. There is really no option at all."

Langford and Colwood representatives Dick Emery and Earl Pallister would oppose extension of Esquimalt boundaries to include their areas.

They agree that some local government is inevitable for the two rapidly growing areas, but hope that it will come gradually.

Deputy minister W. K. Smith says that the idea of one municipality for the entire district is one of the ideas being examined during meetings.

At the moment, he said, the department is still defining areas of agreement and disagreement.

"There is no order as yet in the sense that Kelowna and Kamloops were ordered to amalgamate with their outlying municipalities and unorganized areas," he said.

"Whether or not the minister will issue that kind of order we just don't know."

Lorimer says that his position has not changed since last November when he met representatives and told them that they must be responsible for their own services.

He said at that time that View Royal, Langford and Colwood cannot go on forever without incorporating, but he has not suggested that anyone is forcing an arbitrary extension of boundaries.

Winnipeg Program Changed

The Royal Winnipeg Ballet has announced a change in its program for Monday night at the Royal Theatre, when it performs under the auspices of the Victoria Symphony Society.

In place of the new ballet, What To Do Till the Messiah Comes, the company will repeat its widely-acclaimed Canadian tale, The Ecstacy of Rita Joe, also featured Sunday. The change was made in response to a heavy public demand.

Monday's program, then, will include Pastiche, Rondo, Etude Romantique and Rita Joe.

SEEN in PASSING

Sandy

Sandy Merriman washing dishes (She is a student and part-time cafeteria employee and lives at 1354 Pandora. Sandy's hobbies include swimming and diving.) . . . **Chuck Melrose** going to a movie . . . . **Diana Hobarth** writing an essay . . . **Joan Mitchell** learning about car engines . . . **Tom Garvey** washing his windows . . . **Lee Peterson** taking pictures . . . **Jack Oudenbeck** leaving for Vancouver . . . . **Alice Wilson** feeding ducks . . . . **Heather Miller** skipping out of school . . . **Mark Dubois** looking for a job . . . **Ben Scheffer** driving taxi . . . . **Dale West** trying to get a free airplane ride . . . . **Bonnie Dubinsky** going home from work . . . . **Ralph Jackson** watching television . . . . **Louise Moniz** working at the hospital.

— Colonist photo by Alex Barta

Puddle-Jumping Becomes 'In' Sport

Now that there's no material for snowballs in Victoria and no ice to slide on, puddle-jumping is in. It has its hazards if you're trying to watch your moving shadow and still keep an eye on where you're going to land. That's Robert Gray, 10, of 85 Hampton, and Darren Hardie, 12, of 3231 Albion, jumping on Harriet Road in Saanich Friday.

Slightly After the Fact . . .

Press Gallery Brief Stresses Elbow Room

The B.C. Legislature press gallery Friday made a belated submission to the speaker's sub-committee on broadcasting and a Hansard, asking for television cameras on the floor of the house and drawing attention to "increasingly cramped" facilities.

In a 2½ page brief, the gallery said "eventually it would be desirable to permit live, portable television cameras to be operated on the floor of the house during debates."

CBC asked for a more even type of lighting in the house, and other radio and television reporters requested that plug-in jacks be installed in the gallery above the speaker's chair to allow broadcasters to tape-record debates with a constant sound quality.

Closed-circuit television and jacks should also be installed in the press gallery offices and in the separate radio-television rooms down the hall, the brief suggested.

"Tape recorders and cameras should be allowed in all legislative corridors for use by reporters of all media in doing interviews, comments, etc."

Photographers should also have the right to take pictures, without flash, at any time in the house and at committee meetings.

More space is needed for reporters, both in the press gallery offices and in its special seating arrangements above the speaker, the brief said.

"It must be emphasized that we do not want to be moved from our present rooms — just to have them expanded."

There are about 20 full-time members of the press gallery, representing the Vancouver Sun and Province, the Victoria Times and Colonist, The Canadian Press, Broadcast News, B.C. Radio News, Capital City News, station CHQM of Vancouver, the CBC and CHAN-TV of Vancouver.

The newspaper press works out of two medium-sized rooms, crammed with 15 desks, book shelves, file cabinets, sound-proofed telephone booths and other furniture. The gallery has remained in the same offices for decades.

Radio and television newsmen occupy four small cubicles down the hall. Two of them are shared accommodation and there is a larger television studio adjoining, equipped with lights and a set suitable for interviews.

On special occasions, such as the opening of the Legislature, the number of reporters and technicians swells to as much as 30 or 40. Since the New Democratic Party came to power, several news organizations have increased their representation, putting further strain on the press facilities.

The brief suggests enlarging the number of seats available to the press in the house by breaking out the wall behind the present gallery, adding three or four rows of seats.

"We also feel that better sound-proofing should be provided to the radio interview rooms. There's no such thing as a scoop if off the opposition newsmen can hear what story the newsman is working on."

For the news conferences, the bried suggests one room where "proper lighting and accoustics are available" to assist radio technicians and television camera men.

"As far as Hansard is concerned, we request the first draft be turned in to the gallery as soon as it's typed," the brief said. A similar system exists in the House of Commons in Ottawa, with the so-called "blues" in the press gallery soon after the stenographer leaves the chamber.

"We suggest that explanatory notes be provided for each section of legislation introduced, rather than the current method of providing only an explanatory note on the bill as a whole. At present, only lawyers can understand many of the more complex parts of the legislation.

"Finally, the gallery's position on radio and television broadcasting of legislative debates is that this should be left up to the individual broadcasters, and the gallery should concern itself only with the working facilities needed for it to function in the best possible manner."

Beloved of Mafia Boss

Altar Crowns Stolen

NEW YORK (UPI) — Two solid-gold, diamond-studded $350,000 crowns, blessed by the Pope and unofficially protected by Mafia chieftain Carlo Gambino, were stolen Wednesday from the altar of a Roman Catholic shrine in Brooklyn.

The crowns, fashioned from the melted wedding bands of Secord World War widows and other jewels and blessed by Pope Pius XII, were in a glass case and adorned life-sized murals of the Infant Jesus and the Virgin Mary in the votive shrine of Regina Pacis.

They were stolen once before in 1952—but were mysteriously returned eight days later. Gambino, the 72-year-old reputed "boss of bossess" of the New York underworld, worships at the shrine.

Police at the time speculated that the crowns were returned because Gambino had let it be known that he wanted them back. No arrests were ever made.

The church closed at about 5 p.m. Wednesday and a sexton, Dominick Sazzoliri, discovered the glass case smashed and the crowns and jewels missing at about 6:30 p.m.

Leave the Fuss and Muss to Us!

ATMOSPHERE PLUS FABULOUS SEA VIEW

"Relax and enjoy" . . .

A party, wedding, banquet, birthday, afternoon or evening get-together. Dining, dancing. Licensed Lounge. The prices are right. Excellent food. "Try your own" music talents if you wish. Sing-along — we are here to please. Just have a good time. Hurry and reserve now!

Call BILL ADAMS

THE DUKE'S RESTAURANT

Reservations 658-8922

PROTEIN PERMS

Especially for Fine Difficult Hair

The tremendous success of our Protein Permanents is due to satisfied clients. Top grade lotions only are used at budget prices all year 'round. Protein permanents and healthy hair go together. No juniors to work on your hair here.

Phone 383-6015

Working Proprietor, Len Andrew of London, England

ANNAS TAYLOR BEAUTY SALON

1004 BROAD STREET (By Eaton's Carpark)

Bread and Meat In Price Spiral

SEATTLE (AP) — Bread and meat prices — already inflated by shortages that followed American grain sales to the Soviets — may go up again in the next few months, the president of the National Association of Wheat Growers has predicted.

Gene Moos said early rains and snows in the midwest and reduced harvests of corn could influence meat prices, especially prices of beef.

He explained that while few American beef cattle are fed grain, wheat and feed-grain prices influence each other. He said that a wheat-price increase does not raise the price of beef directly, but it does so indirectly by influencing the price of feed grains cattle eat.

If midwest feed-grain crops that remain unharvested because of fall weather are not gathered and sold, supermarket meat prices may rise still more before they begin to drop, Moos warned.

Moos attributed current high prices to an unusually high world demand last year for American wheat, caused by poor crop weather in Russia, China and Australia.

He predicted that domestic wheat shortages caused by the high overseas sales combined with the midwest weather conditions this fall should keep prices rising until the 1973 crop is harvested.

By June, he said, prices should begin to level off.

—AP

One Up For Lib

Smile of success is flashed by Emily Howell, 33, who Thursday became the first woman pilot of any scheduled airline in the United States. A pilot since 1958, she has been instructor and chief pilot for aviation company in Englewood, Colo. Miss Howell will be second officer on Boeing 737 for Frontier Airlines beginning Feb. 5.

Canada Nudges Italy In Fashion Exports

NEW YORK (CP) — Canada is within striking distance of overtaking Italy as the prime supplier of quality ready-to-wear women's sportswear and other specialty items on the U.S. market.

Canadian exports of women's apparel have more than quadrupled in the last six years, rising to an estimated $75 million for 1972 from $16 million in 1967. Italian exports have dropped to $86 million from $136 million in the last two years.

Ideal Setup

The Canadians have put together a winning combination in their export drive-gifted designers, small, flexible production facilities, lower labor costs and clothing with an up-to-date flare-blazers with oversized plaids, skirts and zipper jackets mixing pinstripes and glenplaids and, for a small line of men's clothing also being promoted, blue suede suits.

The achievement so impressed Business Week, the influential American business magazine, that it recently devoted a page to the Canadian developement and concluded: "As designers and producers of clothing, the Canadians have come a long way past fur and parkas."

Harper's Bazaar, the slick women's periodical, also gave the Canadian fashions a spread.

For Starters

The Canadian swing into the lucrative U.S. fashion market is the result of a series of annual spring and fall fashion shows which the Canadian trade department began staging here for Canadian apparel manufacturers in April, 1967.

The latest of these semi-annual affairs has wound up after a week-long stand at the McAlpin Hotel, in the heart of New York City's garment district. It attracted more than 500 buyers from U.S. department stores and specialty shops and was expected to generate orders totalling $1.5 million.

However, as one trade department official accompanying the show notes, the immediate sales at the show itself are only purchases of samples and represent only the tip of the potential business involved. It is after the buyers get back home and decide what stocks to buy that the real money comes in.

One Toronto manufacturer, on his first showing here a couple of years ago, was disappointed to find that he had sold only six women.s coats in the week-long period. But, when he got back to his plant, those six samples brought in orders for 10,000 more.

New Offices

Since the showing began, a number of Canadian manufactures have opened offices in New York.

The trade department brings down 20 to 25 manufactures for each show, advertising the affair in the trade press and arranging showing rooms while the manufacturers pay their own expenses. The latest showing included representatives from plants in Montreal, Toronto, Winnipeg and Vancouver.

Their products, with emphasis on clothing for women, misses and juniors, include coats, car coats, suits, rainwear, knits, sweaters, lounge wear, leathers and suedes and fall into what the trade department terms the moderate to better price range-retailing in U.S. stores for from $30 to more than $200.

'Best Buys'

The U.S. retailers like what the Canadians produce. Business Week quote the merchandise manager for women's wear for Bloomingdale's fashionable New York department store, as saying: "in its category, it is the best-looking merchandise we can buy."

The Canadians also move fast. One firm designed and delivered to New York within eight weeks early last summer a new line of brown velvet fall suits for men. Most big U.S. ready-to-wear manufacturers take from three weeks to three months longer than that .

Shorter Week Bugs Police

NORTH BAY, Ont. (CP) — North Bay policemen are "fed up" with working 10-hour shifts on a four-day week, the president of the North Bay Police Association said Wednesday.

Sex Manual A Sizzler

CLEVELAND (UPI) — A 48-page, illustrated Birth Control Handbook is one of the hottest items at the Cleveland state university student centre and it's free in the guidance and counselling office.

"It has pictures that would make a Playboy editor sit up and take notice," said Bud Weidenthal, who covers local colleges for the Cleveland Press.

Consumer Aide Appointed

OTTAWA (CP) — Eleanor Ordway, director of the consumer affairs branch of the department of consumer and corporate affairs, has been appointed special adviser to the assistant deputy minister for consumer affairs.

Gladys Dunn, previously associate director, becomes director succeeding Miss Ordway, the department announced this week.

Ann Landers

Dear Ann Landers: We are a happily-married, middle-aged couple. Our children are grown now and we have been taking our annual vacations abroad. My husband is an amateur photographer and if I say so myself, he does take very good pictures.

Last night we invited three couples over for supper. My husband asked if they would like to see slides of our recent trip to the Dalmatian coast. When they said yes, he hauled out the projector and the viewing began.

To my complete amazement, every 10th picture was a provocative photograph of a naked girl. Some were obviously postcards, others he had clipped from magazines. The men applauded and shouted, "More! More!" The women were noticeably silent. I was embarrassed almost to death.

After the guests left I asked my husband what was the big idea. He said, "I wanted to keep them awake and it really did the trick, didn't it?"

I had to agree, but I think it was in poor taste. He claims it was fun and made the evening much more interesting. If I'm a prude, Ann, tell me. If he's a dirty old man, tell HIM. We'll both be watching for your answer. — Wife.

Dear W.: Your husband ought to save the nudies for his more vulgar male friends. A good photographer shouldn't need to sling in shots of naked ladies to keep his audience awake. Tell your husband Ann votes no in mixed company.

Dear Ann Landers: No big deal, but something that needs settling. I have pierced ears. My girlfriend had her ears pierced a few months ago. We decided to exchange earrings. Mom says this is not sanitary. She claims I might get an infection because these earrings go through the flesh. Is this true or false?—Della.

Dear Della: The earrings do not go through the flesh, they go through a hole which has healed. No problem, unless, of course, the girl had an infection in that opening.

Press Releases Globe Nominees

LOS ANGELES (UPI) — The Hollywood Foreign Press Association announced nominations Tuesday for the 1973 Golden Globe awards in 27 categories in the movie and television fields.

Nominated for best dramatic motion picture were Deliverance, Frenzy, The Godfather and Sleuth.

Kmart A Division of the S. S. Kresge Company Limited

DISCOUNT BOMBSHELLS

ON SALE SAT. ONLY FROM 9 A.M.

We Reserve the Right to Limit Quantities

POLAROID FILM

COLOUR

TYPE 108—Rectangular Print. Special Discount Price 4.47

TYPE 88—Square Print. Special Discount Price 3.47

Limit 4 Per Customer

MEN'S SKI JACKETS

Fortrel outer shell, fibre filled, hidden hood, zipper front, solid colours with racing stripes on sleeves. Sizes 38 - 46. Reg. Kmart Price 18.87.

SPECIAL DISCOUNT PRICE 10.99

MEN'S RAIN SUITS

2-piece, zipper jacket with hood, bib like pant with suspenders. All rubber faced vinyl and rayon. Colours of green and yellow. Sizes S-M-L.

SPECIAL DISCOUNT PRICE 4.77

DRESSMAKERS CUTTING BOARD

Folding cutting board with inches marked. Approximately 72" x 40".

SPECIAL DISCOUNT PRICE 1.63

SHOTGUN SHELLS

12 Gauge plastic. Number 2, 4, 6, and 7½ shot.

SPECIAL DISCOUNT PRICE 1.87

DOOR MIRRORS

Plain wood frame. Approx. size 14" x 48".

SPECIAL DISCOUNT PRICE 2.43

LADIES' SLIMS

100% polyester, pull-on style, slightly flared. Sizes 10 - 20. Reg. Kmart Price 8.44.

SPECIAL DISCOUNT PRICE 5.83

UNIVERSITY HEIGHTS SHOPPING CENTRE
3986 SHELBOURNE ST., (SAANICH) VICTORIA, B.C.
OPEN 10 a.m. to 10 p.m. Mon. to Fri. 9 a.m. to 10 p.m. Sat.

It's like finding a chest filled with a Pirate's Ransom

SALE

AUSTRALIAN KNITTING YARN
PURE WOOL—MACHINE WASHABLE
VIBRANT COLORS IN SPORTS WEIGHT
ALSO NATURAL and BABY YARN

"Chase the Cold Away" "Knit a Sweater"

ALGHERINGA

AUST. & N.Z. IMPORTS

TROUNCE ALLEY
VICTORIA, B.C.

SALE ON NOW! **John McMaster** SALE ON NOW!

The Sale You Know is Genuine!

LADIES'

Knit Suits Extra Large 25.00
Pants Various Assortment. From 8.95
Winter Coats from 29.95
Rain Coats from 19.95
Suits from 25.00
Skirts ..... 7.95 and 12.95
Dresses from 12.95
Pant Suits from 29.95

MEN

Suits Older styles .. 35.00
Other Suits Talls, Regulars, Shorts. From 55.00
Overcoats Older styles .. 35.00
Felt Hats 7⅜, 7¼, 7½ ..... 2.50 and 5.00
Pants Older style. Sizes 28 to 36. ..... 9.98
Crew Sweaters All wool ..... 12.95 to 17.00
Sport Jackets Reg. 65.00 Now 25.00
UNDERWEAR—Wool and Cotton Combinations ..... 25% OFF

1012 Fort Street Phone 384-4712

VEGA

CHEVROLET

From Only $2580

$73 Down, $73 Monthly 48 Months

CORNELL Chevrolet Oldsmobile 3050 DOUGLAS 385-5777

PEETZ RENTS SKIS

Sa

Ca

In the
Mrs. Nellie
1286 Pembr
there's alw
talking.

That's be
breeder o
cats which,
great talke
talk back
voice is a
like that o
which is ir
try.

Actually
an cat has
with the m
indicated b
is a bree
through ca
of Siamese
lines. The
has Persian
Siamese
name deri
coloring wl

Chap
10th

The 12 Victoria chapter
the P.E.O. sisterhood wil
celebrating the 104th anni
sary of the international o
nization with a coffee part
the University of Victoria
ulty club next Saturday.

The sisterhood started
the United States. The
Canadian chapter was for
in Vancouver 62 years ago.

The first chapter in Vict
was started in 1928.
there are over 250 mem
in the organization here.

Focus of the group is
cational and charit
Every year the P.E.O.
scholarships to women
overseas universities for
graduate study in N
America with a view to
ing promote peace.

Approximately $1.5 mi
are on loan to stud
throughout Canada and
U.S. at present under
aspect of the organizat
work.

The coffee party at UV
being arranged by Mrs.
McKinnon on behalf of
idents' council with the
of executive members Mr
T. Wallace, president, M

Clubs and So

Grou

All five local MLAs
been invited to a meeti
the Natural Parents
Foster Parents Associati
the Family and Child
Service to be held at 8
Wednesday in the loun
the Junction Centre buil
1627 Fort. Purpose of
meeting is to share con
about social services.

RE-ZONING

A discussion on propose
zoning will take place a
James Bay Community
ciation meeting at 8
Monday at South Park s
All residents have been
to attend and take part.

ANNUAL

Annual meeting of the
Indian Arts and Welfare
ety will be held in roon
Provincial Museum, at 8
Tuesday. All interested
been invited.

DICKENSIAN

January meeting of
Dickens Fellowship wi
held at 2:30 p.m. Jan.
360 Douglas, apartment

MONARCHISTS

Pieces of Eight will
title of an address by
A. G. Conning at the
meeting of Victoria
Monarchist League of
da, at 8 p.m. Tuesday
Mary's hall, 1701 Elgin.

CHURCH GROUP

The Afternoon Gro
Christ Church Cat
Anglican Church Wome

—AP

aviation company
Miss Howell will
n Boeing 737 for
ginning Feb. 5.

x Manual
l Sizzler

ELAND (UPI) — A
illustrated Birth Con-
ndbook is one of the
items at the Cleveland
university student
and it's free in the
e and counselling of-

as pictures that would
Playboy editor sit up
ke notice," said Bud
thal, who covers local
for the Cleveland

sumer Aide
Appointed

AWA (CP) — Eleanor
, director of the con-
affairs branch of the
nent of consumer and
te affairs, has been
ed special adviser to
istant deputy minister
sumer affairs.
ys Dunn, previously as-
director, becomes
r succeeding Miss Ord-
the department an-
d this week.

nn
nders

poor taste. He claims
fun and made the eve-
much more interesting.
a prude, Ann, tell me.
s a dirty old man, tell
We'll both be watching
ur answer. — Wife.
r W.: Your husband
to save the nudies for
ore vulgar male friends.
od photographer
n't need to sling in
of naked ladies to keep
dience awake. Tell your
nd Ann votes no in
company.
r Ann Landers: No big
but something that
settling. I have pierced
My girlfriend had her
pierced a few months
We decided to exchange
gs. Mom says this is not
ry. She claims I might
infection because these
gs go through the flesh.
s true or false?—Della.
r Della: The earrings do
through the flesh, they
rough a hole which has
l. No problem, unless, of
, the girl had an infec-
that opening.

ess Releases
obe Nominees

ANGELES (UPI) —
Hollywood Foreign Press
iation announced nomin-
Tuesday for the 1973
n Globe awards in 27
ories in the movie and
sion fields.
ninated for best dramat-
tion picture were Deli-
ce, Frenzy, The God-
and Sleuth.

PEETZ
RENTS
SKIS

Sassy Cats

Bart Ploegmakers, 4, with Himalayan Kitten

In the household of Mrs. Nellie Ploegmakers, 1286 Pembroke, Victoria, there's always a lot of talking.

That's because she is a breeder of Himalayan cats which, she says are great talkers — "they talk back at you." The voice is a quiet meow, like that of the Persian which is in their ancestry.

Actually the Himalayan cat has nothing to do with the mountain region indicated by its name. It is a breed established through careful crossing of Siamese and Persian lines. The resulting cat has Persian features and Siamese coloring. The name derives from its coloring which is similar to that of the Himalayan rabbit.

"They're very intelligent, and a joy to have around the house," says Mrs. Ploegmakers.

There aren't many around Victoria because the breed is fairly new. It wasn't officially recognized until 1957 in the U.S. In Europe Himalayans are called Color Point Long Hairs.

Mrs. Ploegmakers will be entering two of her Himalayan kittens in the annual show of the Island Cat Fanciers Society Jan. 27 and 28 in Sanscha hall.

Dinner for Envoy

Lt.-Gov. John Nicholson will give a dinner at Government House Monday in honor of Gordon G. Crean, Canadian ambassador to the Federal Republic of Germany.

Later in the week the lientenant-governor will attend a dinner being given by the commander and officers of militia area Pacific for Brig.-Gen. David Coell. The dinner will be held Saturday in the Seaforth officers' mess, Vancouver.

STUDY VACATIONS
in England & France for
Canadian High School students

The British Guardian Group of Companies, leaders in communications media and publishers of the famous 'Manchester' Guardian Newspaper, have designed a European Study Vacation specially for North American high school students; it comprises three weeks in England (based on London) and one week in France (based on Paris) and takes place in July and August 1973.

The Vacation provides students with an opportunity to participate in a stimulating and exciting programme during which they study life in Britain and France at first hand and deepen their knowledge of the two countries which have the closest connection with their own.

The Academic Programme, directed by leading educationalist Dr. John Hickey, is combined with a varied and interesting recreational programme. Students get to know London and Paris, visit historic towns such as Oxford, Cambridge, Winchester, Stratford; see the English and French countryside; visit theatres, museums, art galleries, Courts of Law, British schools and national institutions. Throughout, they have time to follow their own interests and make independent visits to sightsee, shop, visit relatives, meet their contemporaries or simply stroll around and absorb the atmosphere of some of the most interesting places in England and France.

Please write to the Registrar for the comprehensive Vacation Prospectus.

34
The Registrar, Guardian Study Vacations
21 John Street, London WC1, England
Please send me your 1973 Study Vacation Prospectus
Name
Address
City Province

Chapters Celebrate 10th Anniversary

The 12 Victoria chapters of the P.E.O. sisterhood will be celebrating the 104th anniversary of the international organization with a coffee party at the University of Victoria faculty club next Saturday.

The sisterhood started in the United States. The first Canadian chapter was formed in Vancouver 62 years ago.

The first chapter in Victoria was started in 1928. Now there are over 250 members in the organization here.

Focus of the group is educational and charitable. Every year the P.E.O. gives scholarships to women in overseas universities for postgraduate study in North America with a view to helping promote peace.

Approximately $1.5 million are on loan to students throughout Canada and the U.S. at present under this aspect of the organization's work.

The coffee party at UVic is being arranged by Mrs. F. S. McKinnon on behalf of presidents' council with the help of executive members Mrs. R. T. Wallace, president, Muriel Aylard, secretary-treasurer, and Mrs. Frank Sommers, corresponding secretary.

Local scholarship winner Allison Hendry and educational loan fund students in the Victoria area have been invited to attend.

Receiving the guests with Mrs. Wallace will be Mrs. L. L. Davis of Vancouver, provincial chapter president.

Other special guests will be Mrs. Dorothy Kane, New Westminster, Mrs. B. W. Carter, West Vancouver, Mrs. W. L. Magar, Ocean Park, Mrs. J. B. MacLean and Miss Juanita Davis, Victoria, provincial executive members.

New League Formed

First meeting of the newly-organized Langford La Leche League will be held at 8 p.m. Tuesday in the home of Mrs. Kathie Dorval, 2606 Wentwich.

Purpose of the league, which began 14 years ago in Chicago, is to encourage good mothering through breastfeeding. There are now over 1,000 groups in 14 countries, including Canada and the United States.

The first meeting, one in a series of four on the different phases of breastfeeding, will discuss the advantages of breastfeeding for mother and child.

All interested women are invited to attend the meetings, which will be held the third Tuesday of every month. Further information about the Langford La Leche League group may be obtained by phoning Mrs. Dorval at 478-2438.

Anne's Beau:

He Loves Horses And Fast Cars

LONDON (Reuter) — Tall, blue-eyed and shy, cavalry officer Mark Phillips has an engaging manner and a bright smile. But, with the exception that he loves horses and fast cars, little is known publicly about this lieutenant labelled by gossip columnists as the man who may marry Princess Anne, fourth in line to the British throne.

The 24-year-old cavalry officer stands six feet two inches in his riding boots and is as handsome as any television idol.

The Phillips protestant family is well off without being excessively rich. Mark was educated at one of the best schools in England, Marlborough College.

From there he went to Sandhurst Military Academy. In 1969 he was commissioned into one of the most exclusive regiments, the First Queens Dragoon Guards.

Off duty, Phillips has never given up horses. They have been a passion with him since early childhood. He ranks as one of Britain's top riders.

It is an interest strongly shared by the 22-year-old Princess Anne. Horse-riding contests brought the couple together.

For some time they were rivals. Occasionally the princess won but most of the time she was beaten by the young lieutenant.

Last August he achieved a feat on which Anne had set her own heart. He was in the British team that won an equestrian gold medal at the Munich Olympics.

Shortly afterwards newspapers noticed Phillips was spending a great deal of time in Anne's company.

Mark's father, Peter Phillips, is a landowner and director of a meat packing firm. He and his wife have one other child, Sarah, 19.

The whole family is keen on riding. Their estate lies near the village of Great Somerford in Wiltshire.

Villagers remember him roaring round the country lanes in a powerful blue German-made car.

Friends emphasize Mark's shyness. At his former army camp fellow officers said he enjoyed talking to the horses as much as chatting in the mess.

unicorn
JANUARY
SALE
CONTINUES
MANY ITEMS LESS THAN
1/2 PRICE
ALL OUR LONG AND SHORT EVENING DRESSES
$10.00 and $15.00
ALL BLAZERS AND TOPS
$10.00 and $15.00
LEATHER and FUR JACKETS
Reg. $120.00 ..... 84.00
Reg. $75.00 ..... 52.50
Reg. $65.00 ..... 45.50
658 VIEW ST. UNICORN 385-5114

Clubs and Societies

Group Invites MLAs

All five local MLAs have been invited to a meeting of the Natural Parents and Foster Parents Association of the Family and Children's Service to be held at 8 p.m. Wednesday in the lounge of the Junction Centre building, 1627 Fort. Purpose of the meeting is to share concerns about social services.

RE-ZONING

A discussion on proposed rezoning will take place at the James Bay Community Association meeting at 8 p.m. Monday at South Park school. All residents have been urged to attend and take part.

ANNUAL

Annual meeting of the B.C. Indian Arts and Welfare Society will be held in room 112, Provincial Museum, at 8 p.m. Tuesday. All interested have been invited.

DICKENSIAN

January meeting of the Dickens Fellowship will be held at 2:30 p.m. Jan. 20 at 360 Douglas, apartment 1107.

MONARCHISTS

Pieces of Eight will be the title of an address by Cmdr. A. G. Conning at the next meeting of Victoria branch, Monarchist League of Canada, at 8 p.m. Tuesday in St. Mary's hall, 1701 Elgin.

CHURCH GROUP

The Afternoon Group of Christ Church Cathedral Anglican Church Women will hold its first meeting of the year at 2:30 p.m. Tuesday in Memorial hall, 912 Vancouver Street.

IODE

Victoria Municipal chapter IODE will meet at 7:45 p.m. Monday at 1046 Fort.

HARMONY

Women interested in singing in the Sweet Adeline barbershop chorus have been invited to an open house guest night at 7:45 p.m. Monday. For transportation phone 386-3864 or 598-3720.

CLUB MEETS

Victoria Toastmistress Club No. 10 will meet at 8 p.m. Tuesday in McPherson Restaurant fountain room. Members and guests have been invited.

DINNER

Victoria Business and Professional Women's Club is holding a dinner meeting at 6:15 p.m. Monday in War Amputations hall, 1610 Oak Bay Avenue.

TEACHER TALKS

The Association for Children With Learning Disabilities will hear a talk by Don Samuelson of Victoria West elementary school on Practical Application of Behavior Modification at its open meeting at 8 p.m. Tuesday in the conference room, Camosun College.

AUXILIARY

Ladies' Auxiliary 335 of the United Commercial Travellers will meet at 8 p.m. Monday in Hollyrood House. There will be a hidden auction after the business meeting.

Montague BRIDGMAN Ltd.
China Crystal Gifts
811 Government St 383-0821

It's like finding a chest filled with a Pirate's Ransom

SKI PEETZ

DR. R. F. SANGLAP
Physician and Surgeon
Wishes to announce that he has moved to
Suite 222 and 223 Yarrow Building
645 Fort St., Victoria, B.C.
Day or Night calls: Office 385-2396
If No Answer 383-1193 (Doctor's Directory)

FOLLOW THE PIPER TO THE FAMILY FUN CENTRE
HAMMOND ORGAN STUDIOS
McLAREN CENTRE
3400 DOUGLAS ST.
• PHONE 388-9177 •
COME IN AND TALK OVER YOUR MUSICAL NEEDS WITH OUR EXPERTS

AND THE WINNER IS . . .

MR. AND MRS. WALTER UPTON, 1221 ROCKCREST PL. Mr. Con Nicholson, Manager Hammond Organ Studios, is shown presenting the beautiful Grand Opening Prize of a Hammond Organ to Mr. and Mrs. Upton and Granddaughter, Maureen. The Hammond Organ was won during our opening December 21.

386-2121

CLASSIFIED ADVERTISING

386-2121

Vancouver Island's Largest Shopping Centre in Print

11:30 p.m. to 7:30 a.m.
TELEPHONES AFTER-HOURS AND SUNDAY
Editorials, 383-4111
383-8309
Sports, 383-4113

BOX REPLIES — All replies to private box numbers available from 8:00 a.m. to 6:00 p.m. Monday to Friday inclusive. Victoria Press Box numbers available on request. Charge $1.50.

OFFICE HOURS
Classified Counter, 8:00 a.m. to 6:00 p.m. Business Office, 8:30 a.m. to 5:00 p.m. Monday to Friday inclusive.

* * *

OFFICE CLOSED SATURDAY

* * *

TELEPHONE HOURS
8:00 a.m. to 8:00 p.m. Monday to Saturday inclusive.

* * *

CLASSIFIED COPY DEADLINES
Regular classified advertisments may be placed at the counter, 8 a.m. to 5:00 p.m. on the day prior to publication, Monday to Friday inclusive. By telephone, 8:00 a.m. to 5:00 p.m. Monday to Saturday inclusive.
All classified semi-display copy must be in the possession of Victoria Press Ltd., 2621 Douglas Street, by 12 noon on the day prior to publication, with the exception of that copy for Sunday Colonist must be in by 12 noon Friday.

FULL COVERAGE CLASSIFIED RATES

REGULAR CLASSIFIED LOCAL RATE
One day, 9c per word per day.
Three consecutive days, 8c per word per day.
Six consecutive days, 7c per word per day.
1 6-pt. heading or white space allowed to be charged at 5 words.
Minimum advertisement 10 words and $1.00.
Each initial, sign, group of figures and abbreviation counts as one word.

SEMI-DISPLAY LOCAL RATE
Ads requiring a style other than that mentioned above will be charged by the measured agate line (14 agate lines equal 1 inch).
One day, 40c per line, $5.60 inch.
Three consecutive days, 35c per line, $4.90 inch.
Six consecutive days, 30c per line, $4.20 inch.

NATIONAL RATE AND OUT-OF-PROVINCE RATE
Regular classified, 10¢ per word per day.
Semi-display, 46c per line per day, plus 10% if both type sizes are used.
Birth Notices, $2.00 per insertion for standard message of 30 words or less. 8c each additional word or initial.
In Memoriam notices, Cards of Thanks, Death and Funeral Notices, not exceeding 12 lines, $3.50 first insertion and $2.65 subsequent insertions. Each additional line, 35c daily.
Births, Deaths, in Memoriam Notices, Cards of Thanks, Personals not accepted by telephone.
Single paper rates on request.

SUBSCRIPTION RATES
Wherever carrier service is maintained, $3.00 per month.
By mail: Canada, $3.50 per month, $10.00 per three months. $39.00 per year. United States, $ .00 per month. Sunday only: Canada, 25c per copy, $13.00 per year. United States, 30c per copy, $15.60 per year. Commonwealth and foreign rates upon request.
Mail subscriptions are payable in advance.
Authorized as second-class mail, Post Office Department, Ottawa.
Member Audit Bureau of Circulations.

TERMS OF PUBLICATIONS
The Victoria Press Ltd. shall not be liable for non-insertion of any advertisement beyond the amount paid for such advertisement.
In the event of an error occurring the liability of Victoria Press Ltd. shall not exceed the charge for the space actually occupied by the item in question.
All claims on error in publication shall be made within 12 hours thereafter and if not made shall not be considered. No claim will be allowed for more than one incorrect insertion nor for errors not affecting the value of the advertisement.
All estimates of cost are approximate. Advertisers will be charged with space actually used.
All advertising copy will be subject to the approval of the Victoria Press Ltd., who reserve the right in its sole discretion to classify, reject or insert copy furnished.
Advertisements must comply with the British Columbia Human Rights Act which prohibits any advertising that discriminate against any person because of his race, religion, sex, color, nationality, ancestry or place of origin, or because his age is between 44 and 65 years, unless the condition is justified by a bona fide requirement for the work involved.
While every endeavor will be made to forward replies to box numbers to the advertiser as soon as possible, we accept no liability in respect of loss or damage alleged to arise through either failure or delay in forwarding such replies, however caused, whether by negligence or otherwise.

CIRCULATION REPRESENTATIVES
Duncan, Chemainus,
P. J. Rogers 746-6181
Lake Cowichan,
P. Edwards 749-6771
Pt. Alberni Mrs. I. Shepherd 723-8312
Nanaimo, A. Lakey 753-2766

DUNCAN BUREAU
Duncan Financial Centre 435 Trunk Rd. Office and telephone hours, 8:30 a.m.-5 p.m. Monday to Friday, inclusive.
PHONE DUNCAN 746-6181

United States Representatives
MATHEWS, SHANNON AND CULLEN, INC.
New York, Boston, Chicago, Detroit, Philadelphia, Pittsburgh, Cleveland, Syracuse, Charlotte, Atlanta, Cincinnati.

CLASSIFIED SERVICE FOR DUNCAN COWICHAN VALLEY CHEMAINUS RESIDENTS
Classified Ads phoned in to our Duncan office 746-6181 before 3:30 p.m. will appear in the following day's paper.

NOTICE OF COPYRIGHT
Full, complete and sole copyright in any advertisement produced by Victoria Press Ltd. is vested in and belongs to, Victoria Press Ltd.; provided, however, that copyright IN THAT PART AND THAT PART ONLY of any such advertisement consisting of illustrations, borders, signatures or similar components which is, or are, supplied to Victoria Press Ltd. by the advertiser in the form of engravings, matrices, casts, etc., and incorporated in said advertisement shall remain in and belongs to the advertiser.

1 BIRTHS

CARNES — Born to Elizabeth and Paul Carnes at Cariboo Memorial Hospital, Williams Lake, B.C., on January 4, 1973, a son, David William. A first grandchild for Mr. and Mrs. W. G. Carnes and Mr. and Mrs. W. A. Bowman.

DAVIS — Mr. and Mrs. Douglas L. Davis, 2831 Knotty Pine Rd., are pleased to announce the arrival of their chosen son, Todd Michael, born Dec. 13, 1972. A brother for Tanya. (Insured).

MALONEY — Born to Michael and Darla Maloney of Chemainus, B.C., in North Cowichan General Hospital on Janurary 8th, a baby girl, Vanya Lee, 6 lbs. 12 ozs. First grandchild for Mr. and Mrs. Harold Ware and Mr. and Mrs. James Maloney of Victoria. Thanks to Dr. Postuk.

MARSHALL — Born to Dick and Ruth, 3945 Shorncliffe Rd., at Royal Jubilee, on January 9, 1973, a son, Kenneth Arthur, 7 lb., 6 oz.; a brother for Katherine and Kory. Thanks to Dr. A. Gray.

5 DEATHS AND FUNERALS

ASHFORD—Suddenly at Sicamous, B.C. on January 11, 1973, The Rev. Dr. Herbert Elymor Dickson Ashford, aged 73 years of 415 Linden Ave., born in Newcastle, N.B. and resident here for the past 6 years. Predeceased by his wife Evelyn, Oct. 11, 1972, he is survived by 3 sons, the Rev. H. R. Ashford of London, Ont., Ian H. Ashford of Toronto, Ont. and the Rev. Glenn Ashford of Madison, N.J.; 11 grandchildren; one brother Dickson in Vancouver and a sister, Mrs. Mae Lothrop in Sherbrooke, Quebec. He served in several city churches of the United Church of Canada and also served in India, Australia, New Zealand and South Africa. He also leaves a host of friends to mourn his loss.
The funeral service will be held in Metropolitan United Church, Main Sanctuary, Pandora at Quadra on Tuesday, Jan. 16 at 2:30 p.m. with the Rev. A E. King and the Very Rev. Dr. Hugh A. McLeod officiating. Followed by cremation. (Flowers gratefully declined). McCall Bros. Funeral Directors in charge of arrangements.

CLASSIFICATION INDEX

VITAL STATISTICS
1 Births
8 Card of Thanks
5 Deaths and Funerals
9 In Memoriams
10 Funeral Directors

NOTICES
14 Announcements
16 Catering, Banquets and Reception Rooms
20 Lost and Found
15 Coming Events and Meetings
11 Monumentals
18 Places to Visit
17 Restaurants

EMPLOYMENT
26 Female Help Wanted
21 Male Help Wanted
30 Situations Wanted Female
29 Situations Wanted Male
31 Situations Wanted Male or Female
27 Teachers Wanted

BUSINESS SERVICES AND DIRECTORY
36 Business Services and Directory

PERSONAL SERVICES
33 Bands, Musicians and Orchestras
40 Business Personals
43 Dancing
42 Education
71 Music Teachers
39 Personals
32 Trade Schools
38 Travel

MERCHANDISING
83 Aircraft
117 Antiques
78 Bicycles
80 Boats and Marine
65 Building Supplies
93 Cameras, Supplies and Photo Finishing
127 Chicks, Poultry, Hatching Eggs, Supplies
135 Farm Implements
12 Florists
60 Fuel
97 Furniture
60 Fuel
120 Garden Supplies
99 Groceries, Meat and Produce
130 Heavy Equipment and Machinery
128 Livestock, Supplies and Events
100 Miscellaneous for Sale
103 Miscellaneous Wanted
109 Miscellaneous to Rent
77 Motorcycles
70 Musical Instruments
125 Pets and Supplies
96 Ranges, Stoves and Furnaces
92 Sporting Goods
115 Swaps
63 Timber
98 TV, Stereo, Radio Sales and Service
112 Wanted to Rent, Miscellaneous

AUTOMOTIVE
164 Auto Body and Painting
162 Auto Repairs, Service and Towing
168 Campers and Trailers
166 Cars and Trucks Wanted
150 Cars for Sale
151 Foreign Import and Sports Cars
169 Mobile Homes and Parks
149 New Car Directory
160 Parts, Accessories
158 Tires
154 Trucks and Buses
156 U-Drive and Auto Washing

ACCOMMODATION
185 Convalescent and Rest Homes
175 Hotels
178 Summer Resorts
181 Tourist Accommodation

RENTAL
201 Apartments to Rent, Furnished
200 Apartments to Rent, Unfurnished
203 Apartments Wanted
206 Duplexes to Rent
207 Duplexes Wanted to Rent
202 Furniture to Rent
215 Halls, Warehouses, Stores and Offices to Rent
197 Housekeeping Rooms to Rent
199 Housekeeping Rooms Wanted
211 Houses to Rent, Furnished
210 Houses to Rent, Unfurnished
212 Houses Wanted to Rent
190 Room and Board
191 Room and Board Wanted
193 Rooms to Rent
194 Rooms Wanted

FINANCIAL
155 Automobile Financing and Insurance
233 Mortgage Loans and Insurance
234 Mortgages for Sale
230 Personal Loans and Insurance
235 Wanted to Borrow

REAL ESTATE
280 Acreage for sale and Wanted
240 Business Opportunities
241 Business Opportunities Wanted
300 Churches
247 Commercial or Industrial Properties
258 Condominiums and Townhouses
253 Country Homes and Properties
270 Exchange Real Estate
290 Farms for Sale and Wanted
263 Garages for Sale, Rent, Wanted
293 Gulf Islands Properties
250 Houses for Sale
265 Houses Wanted to Buy
295 Listings Cancelled
268 Listings Wanted
271 Lots for Sale
294 Mainland and Out-of-Province Properties
273 Property for Sale
274 Property Wanted
245 Revenue Properties Wanted
285 Up-Island Properties
258 Waterfront Properties

PHONE DIRECT
386-2121
TO PLACE YOUR CLASSIFIED AD

5 DEATHS AND FUNERALS

CAREY—On January 11, 1973, in Victoria, B.C. Mr. Charles Edward Carey aged 77 years of 1147 Quadra St. Formerly of Saskatoon. He leaves one daughter, Mrs. H. C. (Aileen) Lampe of Rhode Island; three grandchildren; one sister in England. He served with the RNWMP and the RCMP for many years retiring in 1948.
PRIVATE funeral service in McCall Bros. FAMILY CHAPEL on Monday, January 15, at 4:30 p.m. Followed by cremation. (Flowers gratefully declined).

DELAHAY—Eliza Emma (Lila) of Victoria, B.C., peacefully at Glenwarren Private Hospital on January 12, 1973, in her 95th year. Survived by her husband Albert; one daughter, Mrs. W. Tuey (Joyce), Victoria; one grandson, Terry; one granddaughter Mrs. T. MacLean (Calgary); and one great-granddaughter; nieces and nephews.
Private family service Reverend Canon G. B. Baker officiating. Cremation. Flowers gratefully declined. Donations may be made to a charity of your choice. Arrangements through the Memorial Society of B.C. and First Memorial Services Ltd.

GRIFFITHS—Suddenly in Victoria on January 8, 1973, Mr. Marvin Charles Griffiths, age 57 years, of 1300 Yates St. Born in Vancouver, B.C. and a resident of this city since 1939. He is survived by his aunt Mrs. Catherine Graham, of Parksville; and three cousins, Mrs. H. J. (Kay) Bourgeault of Parksville, Mrs. E. A. (Ida) McCallum of Calgary, and Mrs. A. (Grace) McCann of Edmonton. He served with the R.C.N. from 1939 to 1964.
Funeral service in McCall Bros. MAIN CHAPEL, Johnson and Vancouver Sts. on Tuesday, January 16, at 3 p.m. with the Rev. J. A. Roberts officiating. Interment at Royal Oak Burial Park.

KENNEY — Irene M. beloved wife of G. A. "Ken" Kenney, 3336 Kingsley St., Victoria, passed away at the Royal Jubilee Hospital, January 11, 1973. She is also survived by her stepmother, Mrs. M. A. Carr, step-sister, Mrs. H. (Nadina) Marshall and stepbrother, Geoffrey W. Carr all residing in England.
The funeral service will be held in McCall Bros. Chapel, Johnson and Vancouver Sts. on Monday, January 15 at 2:00 p.m. with the Venerable Archdeacon C. E. F. Wolff officiating. Followed by cremation (No flowers by request. Donations may be made to the Cancer Society, 857 Caledonia Ave., Victoria, B.C.)

LOVE—Robert of 4612 Angus Drive, Vancouver. Born in Victoria October 9, 1928, died on January 11, 1973 after a long illness. Formerly RCAF Pilot, subsequently pilot for CP Air. Survived by his loving wife Marguerite, his son Sean, his daughter Maureen, his parents Mr. and Mrs. W. F. Love of Victoria, and his sister Mary Cleland of Seattle.
Memorial Service will be held 2 p.m. Monday January 15, at St. John's Shaugnessy, Granville and Nanton. Cremation. Donations to the B.C. Cancer Fund in lieu of flowers would be appreciated. Arrangements through the Memorial Society of B.C. and First Memorial Services Ltd.

LUNEY — On January 11, 1973, in Victoria, Alfred William Luney, aged 74 years. He leaves his wife Jessie; two sons, William and Gordon in Victoria and a daughter, Mrs. K. (Doreen) Foster in Ottawa; 11 grandchildren. Predeceased by a son, Robert, in 1966. A native son, he served overseas during the First World War and was associated with the construction industry in Victoria for many years.
Private service (McCall's). Flowers gratefully declined.

MARGESON — Doctor Paul, at home 304 Kennedy St., Nanaimo, aged 80 years. Predeceased by his wife, Marguerite, 1971. Survived by 2 daughters, Mrs. Paula Walters, Victoria, Mrs. Helen Allen, Brampton, Ontario. One son, Ross Margeson, Ann Arbor, Michigan, one brother Harry, Vancouver, eight grandchildren, six great grandchildren. Veteran of the First World War, member of Branch 10, RCL, Charter Member, Nanaimo Golf Club, member of F.O.E. Nanaimo.
Funeral service in the chapel of Mt. Benson Funeral Directors, Nanaimo, B.C. Monday, January 15, at 11 a.m. Cremation.

MATTILA — George Emil at Victoria General Hospital on January 12, 1973 after illness. Born in Finland, aged 69 years. Formerly of Toronto. He is survived by his loving wife Iria, at the residence 273 Pallisier St., a daughter Maire Merriam and three grandchildren all of Calgary.
Private Family Service. Flowers are declined with thanks donations may be made to the Cancer Society, 857 Caledonia Ave., Victoria. B.C. arrangements through the MEMORIAL SOCIETY OF B.C. and FIRST MEMORIAL SERVICES LTD.

McHATTIE — On January 12, 1973, in Victoria, Bella Fraser McHattie, born in Aberdeen, Scotland and resident here since 1912. She is survived by one daughter, Mrs. C. L. Butler, Sooke; one son Douglas, Victoria; 9 grandchildren and 5 great-grandchildren.
Funeral service in McCall Bros. FLORAL CHAPEL, Johnson and Vancouver Sts. on Tuesday, Jan. 16, at 1:00 p.m. Interment at Royal Oak Burial Park.

MORGAN — In Victoria, B.C. on January 11th, 1972, Mr. Cyril Friar Nicholl Morgan, age 90 years. Born in South Wales and had been a resident of Victoria for the past 13 years, formerly of Penticton, B.C and Kelowna, B.C. He leaves his son, Robert, Edmonton, Alta., daughter, Mrs. Helen Palfray, Queen Charlotte Island, 2 grandchildren, his brother, D. K. N. Morgan, Victoria, B.C. The late Mr. Morgan was a member of The Royal Canadian Legion Esquimalt Branch No. 172.
Arrangements will be announced later by the Sands Mortuary Limited.

MORGAN — Myrtle Janette, of Victoria, B.C., at Royal Jubilee Hospital, on January 11, 1973, age 81 years. Predeceased by her husband H. Clifford; three brothers John, Thomas and Boyd Wilson; two sisters Elizabeth McKay and Maud Millar. Survived by one daughter, Mrs. E. Myfanwy Rutherford; her grandson, S. David and wife Lynn, all of Victoria; also many beloved nephews, nieces and cousins. Mrs. Morgan was a pioneer of both Manitoba and Saskatchewan and attended Manitoba Medical University before coming to Vancouver in 1918; and has resided in Victoria since 1950.
Private cremation. Flowers gratefully declined. Donations may be made to the Unitarian Service Committee or Queen Alexander Solarium. Arrangements through the Memorial Society of B.C. and First Memorial Services Ltd.

PALSSON — On January 11th, 1973, in Victoria, B.C., Johannes Pall Palsson, M.D., 2973 Sooke Lake Road, beloved husband of Sigridur Octavia, and father of son Harold M. Palsson and daughters Thora Bell of Victoria, Sigrun Palsson of Ottawa and Salin Stewart of Vancouver. Also survived by a brother Jon Palsson of Gimli, Manitoba, seven grandchildren and seven great grandchildren. Born in Iceland, May 13, 1881, he emigrated to Canada in 1894. He graduated from the Manitoba University Medical College in 1910. Practised medicine in Manitoba and Saskatchewan until he retired to Victoria in 1947.
Cremation. No flowers by request. Donations to Betel Icelandic Old Folks' Home, Gimli, Manitoba. Arrangements through the Memorial Society of B.C. and First Memorial Services Ltd.

5 DEATHS AND FUNERALS

SILVER — In Victoria, B.C., on January 11, 1973, Mr. Winston (Slim) Silver, a native son of Victoria, B.C., late residence, 1061 Redfern Street. He leaves his loving wife, Eileen, at home; son, David Silver, Kamloops, B.C; daughter Mrs. D. (Sharon) Landsiedel, Vancouver, B.C.; granddaughter, Tawni Silver and grandson, Wade Silver, Kamloops, B.C.; his mothr, Mrs. Myrtle Silver, 1509 Shorncliffe Road, and his brother, Lloyd Silver, 2850 Scott Street. Predeceased by his father, Mr. Harry A. Silver on December 7, 1972. Mr. Silver was a member of Victoria Lodge No. 1, I.O.O.F.
Mass will be celebrated in St. Patrick's Church, 2054 Haultain Street, on Monday, January 15, 1973, at 10:00 a.m. Rev. Father Joseph B. Jackson celebrant. Interment in the Hatley Memorial Gardens. Flowers gratefully declined. Those so desiring may contribute to the Canadian Cancer Society, 857 Caledonia Avenue, Victoria, B.C. Arrangements by the Sands Mortuary Limited.

STUDLEY — In Victoria, B.C., on January 10, 1973, Mrs. Lilian Elizabeth Studley of 169 Obed Ave., aged 76 years, born in Brighton, England and a resident of Victoria for the past 25 years, formerly of Calgary, Alberta. She is survived by one son Desmond of Victoria; one granddaughter Shaireen. She was a member of the Silver Threads.
Funeral service in McCall Bros. FLORAL CHAPEL, Johnson and Vancouver Sts. on January 17, at 1:00 p.m. with the Rev. John Francis officiating. Interment at Royal Oak Burial Park.

YOUNG — Suddenly in Victoria on January 11, 1973, Mr. George Ernest Young in his 89th year of Kiwanis Villa, resident in Victoria for 21 years formerly of Peterborough and Sutton West, Ontario. Predeceased by his wife Agnes in 1971, he leaves 2 daughters, Mrs. Tom (Helen) Panter and Mrs. Robert (Ruth) Panter of Victoria; 6 grandchildren and 3 great-grandchildren.
Funeral service in McCall Bros. FAMILY CHAPEL on Monday, Jan. 15 at 2:15 p.m. with the Rev. Dr. A. E. King officiating. Followed by cremation. (Flowers gratefully declined. Donations, if desired, may be made to the Heart Fund, 620 View St.)

WILSON — In Victoria, on January 9, 1973, Mr. Charles Wilson, aged 90 years, a resident of Victoria for 40 years, born in Edinburgh, Scotland. He leaves three daughters, Mrs. J. Fiegehan of Don Mills, Ontario, Mrs. Robina Stevens of Toronto and Mrs. Frank Plume Wyandotte, Michigan; one son Charles Thomas of Montreal; six grandchildren.
Funeral service in McCall Bros FAMILY CHAPEL on Monday, January 15 at 10:30 a.m. Interment at Royal Oak Burial Park.

WILSON — On January 11, 1973, suddenly at 556 Newport Ave., Victoria, Marion, much loved wife of Dr. Robin Wilson and dear mother of Scott and Jennifer, formerly of London, Ontario.
Private family service and cremation with the Rev. Dr. A. E. King officiating (McCall's). Flowers gratefully declined.

9 IN MEMORIAM

BYSTEDT — In loving memory of Dad, Albert, who passed away January 13, 1968 and Mom, Olive, who passed away Jan. 21, 1958.
— Always remembered and sadly missed by daughter Doris, Son-in-law, Jim and Boys.

DEVINE — In loving memory of a dear Husband and Father, Michael Vincent Devine, who passed away January 13th, 1972.
Love's greatest gift —
Remembrance.
— Sadly missed by his wife Ivy and sons Barclay and Jerry, daughter and son-in-law Shirley and Bruce.

KNIGHT—William J. Knight, died January 13, 1962.
To live in the hearts of
Those we love, is not to die.
Loved and remembered in life
and in death.
—His wife Mary and family.

10 FUNERAL DIRECTORS

McCALL BROS.
Funeral Chapels
1400 Vancouver Street
385-4465 — 385-4466 — 385-4467
A local firm for its entire 50-year history . . . a long tradition of personal service.
PRIVATE CREMATION
DAVISON, Miss Edith
PRIVATE SERVICE
RICHARDSON, Mrs. Patricia
ST. PATRICK'S CHURCH
MONDAY
WILSON, Mr. Charles
10:30 a.m.—FAMILY CHAPEL
CAUDWELL, Mr Mervyn L.
1:00 p.m.—FAMILY CHAPEL
KENNEY, Mrs. Irene M.
2:00 p.m.—FLORAL CHAPEL
TISDALL, Mrs. Edith A.
3:30 p.m.—FLORAL CHAPEL
TUESDAY
ASHFORD, The Rev. Dr. Herbert E.D.
2:30 p.m.—METROPOLITAN UNITED CHURCH, MAIN SANCTUARY

WE CARE
Dedicated to service
Sensible Prices
SANDS FUNERAL CHAPELS
VICTORIA 388-5155
SIDNEY 656-2932
COLWOOD 478-3821
DUNCAN 746-5212
LADYSMITH 245-2331
NANAIMO 753-2032
Your six community Chapels. Independent, Family Owned and Controlled. Sands since 1912.

HAYWARD'S CHAPEL
Ready to carry out the family's wishes, quietly, sympathetically, with efficiency and dignity.
386-3505
734 Broughton St.
REGINALD HAYWARD MGR.

CHAPLIN'S FUNERAL CHAPEL
1155 Fort Street
Phone 384-5512 or 384-8626
Offering dignified moderate services for all. Geo. S. Cunningham, owner, manager.

THOMSON & IRVING
Funeral Chapel
Est 1906—Formerly of Winnipeg
A Dignified and Understanding Service at Moderate Cost
PRE-NEED AT NEED
SHIPMENTS
1625 Quadra St. Phone 384-2612

FIRST MEMORIAL SERVICE
Undertakers for the Memorial Society of B.C. — 384-7041

11 MONUMENTAL

STEWART MONUMENTAL Works Ltd.
ESTABLISHED 1896
Memorial of Distinction
Marble fireplace and tabletops
1403 May St. 384-3452

MORTIMER'S MONUMENTS
ESTABLISHED 1877
"The Finest in Craftsmanship"
633 DAVID ST. 383-6421

12 FLORISTS

REAL FLOWERS FADE but THE MEMORY LASTS
Funeral Flowers expertly designed
WOODWARD'S FLORISTS
635 Fort 384-5614

14 ANNOUNCEMENTS

Memoriam donations to the
CANADIAN CANCER SOCIETY
are an appreciated mark of respect used exclusively for research, and should be taken, or mailed to 857 Caledonia Avenue, Victoria. Cards are sent to the bereaved, and an official receipt issued to the donor.

14 ANNOUNCEMENTS

CHARTER BUS TO SEATTLE Boat Show. Leaving Oak Bay Marina January 20th, 7 a.m. returning same day. $10 return. Glen Higgins, 385-0384.

15 COMING EVENTS AND MEETINGS

ELKS CHARITY BINGO
Saturday, January 13
7:30 P.M.
Old Age Pensioners Hall
Gov't St.
1 Card $1.00
6 Cards $2.00
Additional Cards 25c
Door Prizes.

FOR GROUP OUTINGS
B.C. Hydro bus charters are economical fun, convenient
39 to 49-PASSENGER DE LUXE COACHES FOR LONG-DISTANCE TRIPS
PHONE 382-9261

SQUARE DANCE BEGINNERS class, starting Jan. 15, Monday evening at Centennial United Church, 649 Gorge Road. 8:30 to 10:30. Couples interested please phone 478-6179.

VICTORIA CITY KENNEL CLUB Will hold a Sanction Dog Match on Sunday, January 14 at Sanscha Hall, Sidney. Entrys from 11:30 a.m. Judging 12:30 p.m. Junior handling, noon.

BRIDGE LESSONS AFTERNOON or evening. Start January 15. For information call Mike Champion of Victoria Bridge Studio. 383-7415 or 383-6549.

OLD TIME DANCE—LAKE HILL Hall, 3880 Quadra, Saturday, 9-12, $1.25. Columbian Orchestra.

THE OPEN DOOR CHURCH. 1600 Cook, tea cancelled. Saturday Jan. 13th.

20 LOST AND FOUND

LOST: GOLD RIMMED BIFOcals, January 4, vicintiy Douglas-View-Government. 592-2202. Reward.

LOST: CEDAR HILL-McKENZIE area, glasses, metal frames; wallet; identification card holder. 477-2311.

FOUND — 3-MONTH-OLD BLOND male puppy. Owner claim by paying for ad. 598-3066.

LOST: FEMALE SAMOYED, 7 months old, answers to Tia. 383-6965.

FOUND: WHITE TRIMMED orange part Persian male cat. Pipeline-Beaver Lake area. 479-6296.

HAVE YOU LOST YOUR CAT? Homes wanted. CPL. 598-5731.

LOST YOUR PET? HOMES wanted, found. SPCA. 388-6627.

LOST: WHITE FEMALE KITTEN, James Bay area, 386-0023.

21 MALE HELP WANTED

ADVERTISEMENTS IN THIS CLASSIFICATION MUST COMPLY WITH THE BRITISH COLUMBIA HUMAN RIGHTS ACT SEE COLUMN 1

AN ESTABLISHED REAL ESTATE Mortgage and Insurance Agency has two positions available:
1. Producing General Insurance Salesman, familiar with Personal and Commercial lines to actively solicit leads supplied by the Office and those developed from own sources.
2. Life Insurance Agent to establish a Life and Annuity Department within the Agency. Our present clients form a base for future clientele.
Both positions offer advancement and earnings potential. Reply in confidence to Victoria Press, Box 666 with resume of experience.

THE BAY
We have a full time opening for a tailor to assume supervisory responsibilities. Please apply in person between 2-3 p.m. to the personnel office, 4th floor, The Bay.

McMILLIAN BLOEDEL REQUIRES HEAVY DUTY MECHANICS
For various divisions located on Vancouver Island within easy driving distance of Victoria and Nanaimo. Please apply to:
W. E. MOSHER
227 COMMERCIAL ST.
NANAIMO, B.C.
754-5421

STUDENTS
PROFITABLE COLONIST ROUTE available in residential area near city centre. Route is compact and easy to deliver with a monthly profit of $50.00 or better which will increase as new developments are completed. Please phone Mr. Watson or Mr. Wellburn or leave your name at the Circulation Dept. 383-4111. Act today! as it is first come first served.

SAWMILL FITTER
Permanent position available immediately for experienced fitter. Certification preferred at 80 mm capacity sawmill on Trans-Canada Highway at Salmon Arm on Shuswap Lake. Must be able to fit, band and circular saws. Excellent living condition. Union rates. Apply Personnel Supervisor, Federated Co-Op, Box 70, Canoe, B.C. 832-2194.

LIFE INSURANCE SALESMAN required immediately, no previous experiance necessary. Must be bondable. Excellent salary plus commission and fringe benefits. For appointment please call 388-6681.

CARETAKER FOR 50 SUITE apartment Block. Experience preferred but not essential.
P. R. BROWN & SONS, LIMITED
762 Fort Street 385-3435

ROCKLAND. BE YOUR OWN boss, looking after 10-suite conversion in beautiful grounds. Experience necessary. References required. Accommodation. Good salary. Single, over 55. Victoria Press Box 682.

JOURNEYMAN TRUCK MEchanic required by International Harvester Company. IH experience preferred but not essential. State qualifications in reply to Victoria Press, Box 679.

TEXAS OIL COMPANY NEEDS man over 40 for short trips surrounding Victoria. Contact customers. We train. Write S. J. Dickerson, Pres., Southwestern Petroleum. Box 789, Ft. Worth, Texas.

DANCE INSTRUCTOR FOR highly recommended Arthur Murray franchise dance studio. Only experienced may apply. 385-1474 from 1 p.m. to 10 p.m.

OPENINGS EXIST FOR EXPERIenced marine engine installers, shipwrights and marine joiners. Apply in person to Canoe Cove Marina, Sidney.

VICTORIA CHORAL SOCIETY requires tenors and basses. Rehearsals Tuesday evenings, 7:45 at Monterey School. For enquiries phone 385-4538 or 479-6977.

ACTIVE MATURE CLERK FOR news stand. Some weekends and night work. Victoria, Pres Box 676.

PART TIME DESK CLERK AND elevator operator. Suit pensioner. Apply Yates Hotel.

IF YOU WANT A JOB BAD enough to go to work call 386-6393 for appointment.

SHEPHERD AND SMALL FARM caretaker. Exchange for rustic cabin. Retiree considered. 652-3379.

WANTED: CREW FOR FRAMing. 477-3402.

PLASTERER'S HELPER WANTed 479-2976.

21 MALE HELP WANTED

IF YOU ARE GOING NOWHERE IN YOUR PRESENT JOB
You should investigate our Training Program for REAL ESTATE SALES.
BLOCK BROS. has consistently led the industry in Real Estate Education.
Our program includes:
—Weekly classes at the Education Centre to assist you in competing the Government Correspondence Course.
—BLOCK BROS. exclusive Practical Training Course after you have passed the Pre-Licensing Exam.
—A proven In-Field Training Program.
—A guaranted income of $600 per month.
AND NOW ANOTHER FIRST!
BLOCK BROS. have contracted with Xerox of Canada for the use of their outstanding
XEROX PROFESSIONAL SELLING SKILLS SYSTEM
—A total immersion learning program.
—Develops professional selling skills.
—Employs sophisticated audio-lingual techniques.
—Taught only in small group sessions by fully qualified instructors.
YOU can get full details by arranging a PERSONAL INTERVIEW
PHONE SANDY DOUGAL
478-5561
BLOCK BROS. REALTY LTD.

SALES OPPORTUNITY
WARNER-LAMBERT CANADA LTD. Manufacturer and distributor for such outstanding products as Listerine Antiseptic, Bromo Seltzer and Schick Razor Blades, has an interesting and challenging opportunity for an aggresive person to be headquartered in Victoria and covering Vancouver Island.
WE REQUIRE AN INDIVIDUAL:
—with a sound educational background, University training or equivalent preferred.
—experience selling in the food-drug fields an asset but not necessary.
THE POSITION OFFERS:
—complete training program.
—excellent salary and bonus arrangements.
—personal advancement opportunities.
—company car and travelling expenses.
Applications, providing full details of education and experience, to be forwarded in confidence to:
Warner-Lambert Canada Limited
Personnel Dept. — Sales
40 Bertrand Avenue
Scarborough, Ontario

GENTLEMEN!
Let me teach you how you can earn executive income (commission plus bonus) selling Real Estate. Just for fun call me now, you may be pleasantly surprised how easy Real Estate can be with the right teacher. Eric Saffer — Sales Training Manager. Homefinders Wall and Redekop Realty Ltd., 1820 Blanshard. 386-8321.

MacMILLAN BLOEDEL LTD.
SOMASS DIV., PORT ALBERNI
Requires experienced Shingle Sawyers. Apply in writing to Personnel Supervisor, No. 1 Dunbar Street, Port Alberni.

LOCAL WELL ESTABLISHED office equipment firm require experienced sales representative to handle wide range of quality business machines. Permanent position for aggressive, responsible person. Fringe benefits. Good working conditions. Victoria Press Box 616.

EXPERIENCED ELECTRICAL counter man required by growing independent wholesale. Good opportunities for advancement to sales and managerial positions, replies in strict confidence. Reply with resume and salary expected to Victoria Press Box 670.

BODY MAN
Island GM dealership with new shop requires good body man. $5.10 per hour plus fringe benefits. Call collect 604-287-7124 9 a.m. to 5 p.m. or 604-287-8724 ask for Mr. Thiesen.

ACCOUNTANT WANTED FOR Victoria office. Must be experienced in logging accounts including general ledger trial balance. Reply stating references and salary requirements. Victoria Press, Box 650.

SALARIED POSITION
Cantin's Moving and Storage Limited require Manager for Port Hardy Branch. Please send applications to General Manager, 589 No. 3 Rd., Richmond, B.C.

EXPERIENCED NIGHT COOK for dining room. 598-4511.

25 MALE OR FEMALE HELP WANTED

ADVERTISEMENTS IN THIS CLASSIFICATION MUST COMPLY WITH THE BRITISH COLUMBIA HUMAN RIGHTS ACT SEE COLUMN 1

SELLING YOURSELF SHORT? Have you been searching for a means by which you can truly reach your lifetime financial goals? We offer travel, recognition and unique incomes for people who desire to get ahead. For appointment 385-3909 between 9-11 a.m., Monday and Tuesday.

PLEASANT OCCUPATION
Important that you are mature, outgoing personality, good conversationalist, good dresser, unattached. Victoria resident for minimum 2 years. For interview send resume and snap. All replies confidential. Victoria Press, Box 622.

LADIES and GENTLEMEN
THERE'S A MESSAGE OF INTEREST AT
598-1413
CALL NOW
JACK MEARS
OAK BAY REALTY LTD.
2194 OAK BAY AVENUE

MOTEL REQUIRES LIVE-IN couple for desk duties, and small maintenance, capable to take over in manager's absence, honest, reliable, good personality, experience not necessary. All replies will be acknowledged. Victoria Press Box 639.

CARETAKER FOR 90 SUITE apartment, must have some management experience. Good maintenance ability a must. Profit incentive available for right man. Opening immediately. Complete job resume required. Write only, 4879 Maxine Lane.

SEMI-RETIRED ACTIVE COUple for occasional early morning janitorial work. Must be responsible. Victoria Press Box 680.

25 MALE OR FEMALE HELP WANTED

A CAREER IN SALES? WOULD YOU SUCCEED?
YES — if you have initiative, self-confidence, imagination, problem solving ability, communication skills and the guidance of the people at Block Bros. Realty.
WE PROVIDE—
1. Class training to prepare you to pass the licensing examination.
2. A post-licensing training course that is second to none
3. A guaranteed income plan for successful applicants.
In addition whether you are presently licensed, taking a real estate course at this time, or just contemplating a career in real estate, consider the fact that:
Only at Block Bros. Realty can you take the
XEROX PROFESSIONAL SALES COURSE
Xerox has especially tailored this famous course to Real Estate for BLOCK BROS. salestaff.
If you wish to succeed in Real Estate sales phone now to
386-3231
for interview appointment with
RAY RAWNSLEY
Manager Block Bros. Realty
1800 Blanshard St.

STEP UP TO A BETTER FUTURE
Do you want financial security and independence? Let me show you how you can earn thousands of dollars selling Real Estate. An interview today could change your entire future. It selected you will be given complete on-the-job training in a program which is considered one of the best in the Real Estate industry. It includes field work, study courses, as well as formal schooling. Through this program men and women without any prior experience have become successful sales people. For further information and an interview call Eric Saffer, recruiting and sales training manager, Homefinders Wall and Redekop Realty Ltd., 1820 Blanshard Street, 386-8321.

BANK OF MONTREAL CAREERS IN BANKING
Bank of Montreal is seeking candidates for a comprehensive development programme leading to a Management position in our Branch network.
For further information please contact—
Mr. Gordon M. Thompson
Employment Officer at
THE WILSON INN
Phone No. 385-6787
Monday Jan. 15th—4-10 p.m.

REAL ESTATE SALES
START THE NEW YEAR WITH A PROGRESSIVE AND ESTABLISHED COMPANY. IF YOU ARE CONSIDERING A CHANGE WE OFFER NEW CONSTRUCTION, CONDOMINIUMS, REVENUE, ETC. CONFIDENTIAL INTERVIEWS — CONTACT FRANK BUTLER, SALES MANAGER, BROWN BROS. ON BLANSHARD. 385-8771.

A BETTER LIFE
A good, secure future can be yours Our firm combines hard work with a sincere wish to serve the public. We can, and will help you make a better than average income. Our program includes regular tutoring while studying, and organized assistance in the field when studies are completed. Be sure to check our commission split and numerous benefits before you make a decision. For a confidential interview call 388-6231, Island Pacific Realty Ltd., 3200 Quadra St.

SELL GUARANTEED SELF ADhesive labels, in rolls, to supermarkets, bakeries, stores, etc. Anywhere full time, part time; sideline. Top commissions advanced. Complete line ad specialties, calendars, decals, pens, etc. New competitive catalogue available. Write today — Salesmanager, Alexander Label Factory, 1275E Wellington Street, Ottawa, Ontario.

LOCAL BANK HAS OPENINGS IN an intensive program of development leading to office administrative position with one year. Applicants should possess at least a Grade 12 education and from 2-4 years experience in business, finance or industry. Apply in writing outlining education and work experience to Victoria Press Box 638.

MATURE HOUSEPARENTS wanted for Revelstoke Receiving-Remand Home. Live-in orientation period will be provided in established group home. Personal subsidy, operational expenses and maintenance for children provided. Write Victoria Press Box 634 with outline of qualifications and experience.

DON'T CALL US, WE'LL CALL you. Does your job interview end like that? Maybe you have lots to offer but can't get it across. Free job search course can give you realistic help. Room 212, Camosun College, (Lansdowne) 7 p.m. Mondays or at the YM-YWCA Fridays at 1:30. For more information call Canada Manpower Centre 385-6711.

LADIES OR GENTLEMEN
We have openings for people willing to work 8 hours a day for above average income. Must be neat and presentable and able to mix with business people. No experience necessary, we will train right applicants. 479-7588.

LICENSED PRACTICAL NURSES required for the Personal Care Home, Victoria, British Columbia. Salary $530 — usual fringe benefits. Must be eligible for licensing in British Columbia. Apply in writing to the Administrator, P. O. Box 4250, Postal Station A, Victoria, B.C.

CAN YOU AFFORD YOUR present position? Does your monthly income equal your monthly expenses? Would you like it to? If you are serious about getting ahead call Mr. Wells, at 386-9669, 10-12 noon, Monday to Friday.

ENERGETIC PERSON, NEAT IN appearance with good personality to train for bartender position in cocktail lounge. Must be good with public. Give full particulars to Victoria Press, Box 671.

WANTED INDIVIDUAL OR group interested in assisting of training clowns for Victoria Day Celebrations and parade. Apply in writing to Greater Victoria Celebration Assoc., 613 Pandora.

PART TIME DISPATCHER AND full and part time drivers. 386-7768.

MOTEL REQUIRES PART-TIME relief couple, experienced, references. Victoria Press, Box 559.

FULLY QUALIFIED HAIRDRESSer, experienced, with clientele an asset. Good wages. 385-6781.

FOR WATKINS PRODUCTS sales and service phone 384-2223. Representatives wanted.

26 FEMALE HELP WANTED

ADVERTISEMENTS IN THIS CLASSIFICATION MUST COMPLY WITH THE BRITISH COLUMBIA HUMAN RIGHTS ACT SEE COLUMN 1

Full Time Position Open
For experienced saleslady in Ladies Ready-to-Wear Specialty Shop. Apply Victoria Press Box 664.

WANTED: SITTER, 2-6 P.M. 5 day week, my home. 2 children. 383-6419 after 6.

26 FEMALE HELP WANTED

LADIES WHY DON'T YOU BECOME A PROFESSIONAL REALTOR
It's a high income field where a woman is in her glory. The demand for real estate services is at a peak, and the opportunities are unlimited . . . Start the real estate course today without interrupting your regular work or home duties. You may be pleasantly surprised how easy real estate can be with the right company. Just for fun call me now, my number is 386-8321, Eric Saffer, Director of personnel, Homefinders—Wall and Redekop Realty Ltd., 1820 Blanshard St., Victoria.

THE CORPORATION OF THE DISTRICT OF CENTRAL SAANICH
CLERK-TYPIST (JUNIOR) FOR GENERAL OFFICE
1973 SALARY SCALE $330.00 PER MONTH
DUTIES TO COMMENCE FEBRUARY, 1973
Duties to include typing, filing, answering telephones and other related duties.
Applicants should have completed Grade 12 schooling, have good typing speed and be familiar with general office procedure.
Hand-written applications giving information as to age, education, marital status and previous experience will be received by the undersigned up to 5 p.m. Monday, January 22nd, 1973.
G. L. Wheeler,
P. O. Box 26,
Saanichton, B.C.

CALL GENE SMITH 383-1185 AND find out how you can become a full time or part time Vanda Beauty Counselor. This is an excellent opportunity for you to earn extra dollars in your spare time and to learn the proper quick steps to skin care and glamorous make-up and pass this information on to others.

CAPABLE HOUSEKEEPER WHO would enjoy maintaining a good home. Well-known, retired executive in deluxe apartment, requires live-in homemaker under 60. Starting salary $200 plus board and room. Permanent. 383-8554.

GENERAL INSURANCE AGENCY requires experienced insurance stenographer. Must be familiar with Auto Insurance and small claims handling. Reply in confidence to Victoria Press Box 666, stating experience.

VACANCY FOR EXPERIENCED steno-receptionist with good typing and knowledge of Shorthand, effective Feb. 1st. Pleasant working conditions in 1 girl office. Telephone Mrs. Clarkson 388-4280 for interview.

SARAH COVENTRY DIRECT sellers of fine fashion jewelery. Needs 2 managers, plus full time and part time personnel. No investments, your hours. Phone 9-5, 382-0925 or 384-6986.

DENTAL RECEPTIONIST
Bookkeeping and typing experience necessary. State age, marital status, educational qualifications. Reply in own handwriting. Victoria Press, Box 656.

PART-TIME ACCOUNTANT bookkeeper, 9 a.m. to 1 p.m., 5 day week, typing ability an asset but not required. Apply in writing to Accountant, Victoria YM-YWCA, by Friday, Jan. 19, 1973.

NEED LOVING daycare, in my home, for year-old baby boy. 3½ days per week, Fairfield, while mother attends University. Mature lady preferred. Call after 5 p.m., 383-2419.

COMPANION HOUSEKEEPER TO share care of 2 elderly ladies with present housekeeper. Compact modern home. No entertaining. May sleep in or out. Reply to Victoria Press, Box 660.

URGENT
Babysitter or nanny for 5 year boy, your home. 7:30-8:30 a.m.; 12-4:30 p.m. Accompany to and from St. Christophers School, South Oak Bay, until June. 592-6483.

REGISTERED OR GRADUATE nurse for full time day shift in large private hospital. Apply in person to the matron. Richmond Heights Hospital, 3690 Richmond Rd.

WORKING MOTHER REQUIRES day care for 2-year-old all day and 3-year-old after nursery school. My home or yours. Simpsons-Sears area. 382-6410.

HAIRDRESSER (DOWNTOWN), experienced only, $100 weekly minimum, permanent full-time. Telephone 383-6015, Annas Taylor Salon (evenings) 598-1849.

LIVE-IN BABYSITTER OR housekeeper, 479-7777.

COMMUNITY SERVICES INFORMATION DIRECTORY

Adoption, Foster Care, Child Protection, Unmarried Parents:	
— Victoria, Oak Bay, Esquimalt, Saanich and Central Saanich	382-5121
— View Royal, Langford, Colwood, Sooke	478-5516
— Sidney, North Saanich, Gulf Islands	656-3941
Alcoholism	383-0415
Birth Control	385-3356
Cool Aid	383-1951
Crisis Line (24 Hours)	386-6323
Cowichan Crisis Line	748-8134
Day Care, Family and Marriage Counselling	382-5121
Emergency numbers, see the inside cover of the Telephone Directory:	
Environmental Centre	388-9832
Family Allowance, Old Age Security and Guaranteed Income Supplement	388-3631
Financial Assistance (Social Allowance and Supplement to Old Age Security):	
— Victoria	384-0571
— Saanich	385-4451
— Oak Bay, Esquimalt, Langford, Colwood, Sooke	478-5516
— Sidney, Central and North Saanich Gulf Islands	656-3941
Greater Victoria Assoc. for Retarded	382-4212
Handyman Service to Senior Citizens	385-3676
Homemaker	382-5135
Legal Aid — Criminal	388-5421
Saanich Mental Health Centre	479-1602
Victoria Mental Health Centre	387-6311
Public Health (Pre-Natal, Well Baby, Immunization and V.D. Clinics; School Health Services; Sanitation Services):	
— Victoria, Esquimalt	384-0571
— Saanich, View Royal	386-3251
— Oak Bay	598-3311
— Langford, Colwood, Metchosin	478-1757
— Sidney	656-1188
— Sooke	642-3122
— Ganges	537-5424
School Districts	
Community Information Officer	592-1211
No. 61 — Oak Bay, Esquimalt, Saanich, City of Victoria	592-1211
No. 62 — Langford, Colwood, Metchosin, Port Renfrew	478-1781
No. 63 — Rural Saanich, Central Saanich, North Saanich, Sidney	656-1111
Services for the Elderly	388-4268
Information on Community Health, Welfare, Recreational, Educational and Cultural Services	383-3133
Volunteer Bureau	383-4424

Published Daily as a Public Service

26 FEMALE HELP WANTED

PART TIME GIRL FRIDAY
A permanent part time position with a minimum of 1 to 2 weeks each month plus probable relief work from time to time. (Hours flexible.)
Must be well versed in operating bookkeeping machine (knowledge of Accounts Receivable and Accounts Payable) with good typing. Some shorthand or speedwriting an asset.
Interesting position with lots of variety.
Reply by letter only stating age, martial status, qualifications, address and phone number to:
Ship Chandlers (McQuades) Ltd.
1252 Wharf St., Victoria, B.C.

PART TIME
Vacancies occur occasionally in local charitable organization for persons with typing, clerical and/or some bookkeeping and general office experience. If you are interested in part time office work please apply outlining fully all previous employment and experience. An opening exists at present for a person with some bookkeeping experience. Victoria Press Box 635.

AVON CALLING
LET AVON INTRODUCE YOU to new friends, a new way to get involved with people. Show and sell our famous products in your area. It's easy and fun! Call now: Mrs. Burkinshaw 384-7345.

HOMEMAKER NEEDED TO live with motherless family on a permanent basis — perferably aged 25-33 years. References required. Phone 382-5121.

HOUSEKEEPER. FEBRUARY 1st. Non-smoker, non-drinker. Good plain cooking. Best home provided. Live-in. Own room and bath. 598-3092.

STENOGRAPHER FOR LEGAL office, receptionist and general office duties. Shorthand, dictaphone and typing required. Phone 384-0558 for appointment.

EXPERIENCED MATURE REceptionist needed immediately. Reply in own handwriting stating resume of employment and salary expected. Victoria Press, Box 657.

RECEPTIONIST FOR OPTICAL dispensing office. Must be able to type, file, etc. and meet public. Apply stating age to Victoria Press, Box 648.

COMPETENT STENOGRAPHER capable of handling reception desk, small telephone switchboard, minor bookkeeping, filing etc. Victoria Press, Box 646.

WOMAN REQUIRED BY LOCAL firm for general office work, starting immediately. Apply in own handwriting to Victoria Press, Box 632 before Jan. 16, 1973.

WOMAN WITH CAR, AUTOMATIC washer, dryer, outdoor line, to pick up, wash and deliver family laundry twice weekly, vicinity Fernwood-Gladstone. 388-6702.

EXPERIENCED DINING ROOM waitress for evenings. Must have good background and personality. Apply 1021 Pandora, 10 a.m.-12 noon.

LIVE-IN HELP TO CARE FOR 3 boys while mother is in hospital and recuperating. Preferrably mature older woman. 656-1204.

BABYSITTER, MATURE. OCcasional afternoons, 3½ hours. 2 children. Cedar Hill Cross Roads area. 477-4749.

REQUIRED EXPERIENCED cook-housekeeper. Live in. Good wages. Other help kept. 2 in family. Victoria Press, Box 647.

PART-TIME EXPERIENCED sales girl, willing to sell giftware and wigs. Colwood area. Phone for appointment 478-5022.

CONGENIAL "HAZEL" WANTED or working parents with 3 school age children. Good remuneration for the right person. 477-2885.

RESPONSIBLE WAITRESS, night shift, including weekends. Permanent employment. Apply in person, 788 Yates.

RN'S OR GRADUATES FOR RElief evening nurse and day nurse. Apply 10 a.m.-4 p.m., Mon.-Fri., 382-7322.

EXPERIENCED PASTEUP AND design worker for commerical printing plant. Write Victoria Press Box 659.

LEGAL SECRETARY REQUIRED by local law firm. Preferably with experience in the corporate field. 382-7246.

CLERK TYPIST, EXPERIENCE preferred. Able to meet public and take responsibility. Permanent position. Victoria Press Box 678.

EXPERIENCED TELEPHONE solicitor to work from own home. Phone 592-7680, 9-12 a.m.

RELIEF COOK FOR REST home, 385-3295, 385-4922.

MIDDLE-AGED HOUSEKEEPER with references to live-in. 598-1861.

Classified—Victoria's Largest Proven Market Place—Where Your Articles Sell Faster! Cost Less to Sell—386-2121

BUREAU OF USELESS INFORMATION: Friday's answers — Last of a week of Oscars were one in 1959 for Hugh Griffith as Sheik Ilderim in Ben Hur and another in 1964 for Lila Kedrova as Madame Hortense in Zorba the Greek. Two wild people, they were.
Today's question — McLellan, Law, Blackstock and Stancombe were (a) former B.C. MLAs (b) a Victoria law firm of the 1930s (c) former MPs from B.C. (d) former police chiefs in Greater Victoria (e) Work Point Barracks commanders or (f) Great War flying aces. Give their first names; the answers are due Tuesday.

□

Saturday Hi

C-11:00 a.m. — NBC Child
Corpuscle for a tour of the bod
C-4:30 p.m. — A good Time-
ern cowboy's life—5.
C-6:00 — A repeat of a CBS
tors—12.
C-7:00 — The Tribe That H
zonian group, is the subject of a
C-8:00 — All in the Family
door—7.
C-8:30 — Maple Music is the
music by Canadians. A CBC
includes Anne Murray—2.
C-10:00 — New time for Th
signment Vienna—4.
● C-10:00 — The first TV
trich, I Wish You Love, has to
12.

Saturday

C-12:00 noon — NHL hockey
NBC is doing a game today be
Sunday—5.
C-1:00 p.m. — A Canadian
nament from Winnipeg in a two-
C-1:00 — U.S. basketball, N
11.
C-2:30 — Ditto, UCLA at Ca
C-3:30 — Pro bowling: the D
C-5:00 — NHL hockey, Bosto
C-9:00 — Basketball, Califor

Saturday

10:00 a.m. — Tiberius (1960
If Caesar had known it would
have crossed the Rubicon—13.
C-12:00 noon — Gun Fury
average), Rock Hudson, Lee M
vin is really the whole show—1
1:00 p.m. — Great Guns
They were past their peak but
far up the mountain—4.
C-2:30 — Battle Hymn
soaper), Rock Hudson. Mine e
of the glory of the Lord, but not
4:00 — This Above All
jerker), Tyrone Power, Joan
but mostly a missable antique-
6:30 — 13 West Street (abo
hoods), Alan Ladd, Rod Steig
was a personality while Steig
scenes together still are interes
7:30 — The Juggler (1953
good), Kirk Douglas. Set in e
done—13.
C-8:30 — Marooned (exc
Richard Crenna, James Franci
gory Peck, David Janssen. Quit
C-9:00 — Incident on a Da
crime), James Olson, David
Might be all right—5.
C-9:00 — Company of Kil
suspense), Van Johnson, John
tine—8.
● C-9:00 — Jules and J
classic), Jeanne Moreau, He
PBS brings back Film Odyssey
for "art" film buffs—9.
C-9:30 — To Kill a Drago
mostly a drag), Jack Palance
mas—2.
C-11:00 — Petulia (1968
Scott, Julie Christie, Richard C
tries too hard to be different a
esting failure—7.
C-11:00 — Mr. Hobbs Tal
family comedy), James Stewar
vorite holiday is Billie—12.
11:00 — Unearthly (1957 J
po)—13.
C-11:15 — Love Is a Ma
suds champ), William Holden,
masochists—5.
C-11:20 — Company of Kill
C-11:30 — The Ceremony
pense), Laurence Harvey, Joh
much worth seeing tonight—8.
C-11:45 — Doctor Goldfo
(1966 abomination), Vincent P
might watch—2.
C-11:45 — Many rivers
backwoods comedy-romance)
Parker. Best of the late shows
12:30 a.m. — You'll Never
folk suspense), Ben Gazarra.
don't follow that line—13.

Saturday

● 2:00 p.m. — The Met
with Anna Moffo, Enrico Di C
—CBU (690).
7:00 — The Toronto orche
with the Lalo cello concerto—
11:00 — The Bush and th
from the diary of Janice Elli
1838 with Lord Durham—CBU
●—Recommended; C—C

26 FEMALE HELP WANTED

TOP SECRETARY REQUIRED with public relations ability. Phone Mr. Butler, in Town Inn, 385-0615.

EXPERIENCED MATURE CHAMbermaid for residential hotel. Apply 606 Douglas St.

WANTED — PART TIME RElief cashier and usherette. Apply Manager's Office, Royal Theatre.

HOUSEKEEPER-COMPANION TO live in. Mornings off duty 8 a.m.-3 p.m. 598-1685.

Bruce Lowther

BUREAU OF USELESS INFORMATION: Friday's answers — Last of a week of Oscars were one in 1959 for Hugh Griffith as Sheik Ilderim in Ben Hur and another in 1964 for Lila Kedrova as Madame Hortense in Zorba the Greek. Two wild people, they were.

Today's question — McLellan, Law, Blackstock and Stancombe were (a) former B.C. MLAs (b) a Victoria law firm of the 1930s (c) former MPs from B.C. (d) former police chiefs in Greater Victoria (e) Work Point Barracks commanders or (f) Great War flying aces. Give their first names; the answers are due Tuesday.

□

Saturday Highlights

C-11:00 a.m. — NBC Children's Theatre joins Cpl. Corpuscle for a tour of the body—5.

C-4:30 p.m. — A good Time-Life special about a modern cowboy's life—5.

C-6:00 — A repeat of a CBS report on new U.S. senators—12.

C-7:00 — The Tribe That Hides from Man, an Amazonian group, is the subject of a PBS rerun—9.

C-8:00 — All in the Family: a swastika on the front door—7.

C-8:30 — Maple Music is the name given to Canadian music by Canadians. A CBC pop-rock special about it includes Anne Murray—2.

C-10:00 — New time for The Men, starting with Assignment Vienna—4.

● C-10:00 — The first TV special by Marlene Dietrich, I Wish You Love, has to be a one-woman affair—7, 12.

Saturday Sport

C-12:00 noon — NHL hockey, New York at St. Louis. NBC is doing a game today because the Superbowl fills Sunday—5.

C-1:00 p.m. — A Canadian college basketball tournament from Winnipeg in a two-hour CBC special—2, 6.

C-1:00 — U.S. basketball, Notre Dame at Marquette—11.

C-2:30 — Ditto, UCLA at California.

C-3:30 — Pro bowling: the Don Carter classic—4.

C-5:00 — NHL hockey, Boston at Toronto—2, 6.

C-9:00 — Basketball, California at Puget Sound—11.

Saturday Movies

10:00 a.m. — Tiberius (1966 Roman rot), Abbe Lane. If Caesar had known it would come to this, he might not have crossed the Rubicon—13.

C-12:00 noon — Gun Fury (1953 western, well above average), Rock Hudson, Lee Marvin, Donna Reed. Marvin is really the whole show—13.

1:00 p.m. — Great Guns (1941 Laurel and Hardy). They were past their peak but many others never got this far up the mountain—4.

C-2:30 — Battle Hymn (dreadful 1957 wartime soaper), Rock Hudson. Mine eyes have seen the coming of the glory of the Lord, but not this—7.

4:00 — This Above All (soggy 1942 wartime tear-jerker), Tyrone Power, Joan Fontaine. Some so-so bits but mostly a missable antique—13.

6:30 — 13 West Street (above-average 1962 revenge on hoods), Alan Ladd, Rod Steiger, Michael Callan. Ladd was a personality while Steiger is an actor and their scenes together still are interesting—7.

7:30 — The Juggler (1953 troubled-man drama, quite good), Kirk Douglas. Set in early Israel and effectively done—13.

C-8:30 — Marooned (exciting 1968 space drama), Richard Crenna, James Franciscus, Gene Hackman, Gregory Peck, David Janssen. Quite a cast—6.

C-9:00 — Incident on a Dark Street (new organized-crime), James Olson, David Canary, William Shatner. Might be all right—5.

C-9:00 — Company of Killers (1969 contract-murder suspense), Van Johnson, John Saxon, Ray Milland. Routine—8.

● C-9:00 — Jules and Jim (1961 Truffaut triangle classic), Jeanne Moreau, Henry Serre, Oskar Werner. PBS brings back Film Odyssey with one of its best; only for "art" film buffs—9.

C-9:30 — To Kill a Dragon (1967 intrigue suspense, mostly a drag), Jack Palance, Aldo Ray, Fernando Lamas—2.

C-11:00 — Petulia (1968 romantic drama), George Scott, Julie Christie, Richard Chamberlain, Arthur Hill. It tries too hard to be different and comes out a fairly interesting failure—7.

C-11:00 — Mr. Hobbs Takes a Vacation (so-so 1962 family comedy), James Stewart, Maureen O'Hara. My favorite holiday is Billie—12.

11:00 — Unearthly (1957 John Carradine horror cheapo)—13.

C-11:15 — Love Is a Many-Splendored Thing (1955 suds champ), William Holden, Jennifer Jones. Mostly for masochists—5.

C-11:20 — Company of Killers (see 9:00)—6.

C-11:30 — The Ceremony (average 1963 escape suspense), Laurence Harvey, John Ireland, Sarah Miles. Not much worth seeing tonight—8.

C-11:45 — Doctor Goldfoot and the Bikini Machine (1966 abomination), Vincent Price. I'd explain it only you might watch—2.

C-11:45 — Many rivers to Cross (entertaining 1955 backwoods comedy-romance), Robert Taylor, Eleanor Parker. Best of the late shows by far—4.

12:30 a.m. — You'll Never See Me Again (1959 nasty-folk suspense), Ben Gazarra. Pity most of today's movies don't follow that line—13.

Saturday Radio

● 2:00 p.m. — The Met opera is Verdi's La Traviata with Anna Moffo, Enrico Di Giuseppe and Robert Merrill —CBU (690).

7:00 — The Toronto orchestra and Jacqueline du Pre with the Lalo cello concerto—CBU.

11:00 — The Bush and the Salon begins a two-parter from the diary of Janice Ellice, who came to Canada in 1838 with Lord Durham—CBU.

●—Recommended; C—Color.

Program Schedules for Saturday

Programs subject to last minute changes by stations concerned

CBUT 2	KOMO 4	KING 5	CHEK 6	KIRO 7	TIME	CHAN 8	KCTS 9	KTNT 11	KVOS 12	KTVW 13
	The Osmonds	Jetsons	Topic	Bugs Bunny	8:00	Topic			Bugs Bunny	
	Superstar Movie	Pink Panther	Edith Serel	J. P. Patches	8:30	Ecith Serel			Sabrina	
French Program	Superstar Movie	Underdog	Uncle Bobby	Chan Clan	9:00	Uncle Bobby			Chan Clan	Contact
French Program	Brady Kids	Barkleys	Uncle Bobby	Scooby Doo	9:30	Uncle Bobby			Scooby Doo	Contact
French Program	Bewitched	Sealab 2020	Pete's Place	Scooby Doo	10:00	Pete's Place			Scooby Doo	Movie
French Program	Kid Power	Runaround	Waterville Gang	Josie, Pussycats	10:30	Waterville Gang		News (10:45)	Banana Splits	Movie
French Program	Funky Phantom	Youth Theatre	Wrestling	Flintstones	11:00	Puppet People		Across Fence	Flintstones	Movie
French Program	Lidsville	Youth Theatre	Wrestling	Flintstones	11:30	Story Theatre		Farm, City	Flintstones	Movie
Youth Cinema	Monkees	Hockey	Youth Cinema	Archie	12:00	Musical Friends		NBA Week	Jonny Quest	Movie
Youth Cinema	Amer. Bandstand	Hockey	Youth Cinema	Fat Albert	12:30	Musical Friends		Travel Film	Fat Albert	Movie
Basketball	Movie	Hockey	Basketball	Children's Films	1:00	Mr. Chips		Basketball	Children's Films	Movie
Basketball	Movie	Hockey	Basketball	Children's Films	1:30	Star Trek		Basketball	Children's Films	Movie
Basketball	Movie	Hockey	Basketball	Sabrina	2:00	Star Trek		Basketball	Josie, Pussycats	Community
Basketball	Car and Track	Basketball	Basketball	Movie	2:30	Please Sir		Basketball	Page 12	Community
CBC Curling	Sportsman	Basketball	CBC Curling	Movie	3:00	Doctor in House		Laredo	Outlook	Ski Scene
CBC Curling	Pro Bowling	Basketball	CBC Curling	Movie	3:30	Under Attack		Laredo	Garner Ted	Country Jamboree
Bugs, Runner	Pro Bowling	Basketball	Bugs, Runner	Movie	4:00	Under Attack	Sesame Street	Lassie	CBS Golf	Movie
Bugs, Runner	Pro Bowling	Cowboy	Bugs, Runner	Wagon Train	4:30	World of Sports	Sesame Street	This Is Your Life	CBS Golf	Movie
Hockey	World of Sports	Cowboy	Hockey	Wagon Train	5:00	World of Sports	Mister Rogers	Adventure Film	Dick Van Dyke	Movie
Hockey	World of Sports	Comm. Workshop	Hockey	News	5:30	World of Sports	Electric Company	Water World	Mary T. Moore	Movie
Hockey	World of Sports	News	Hockey	News	6:00	Wrestling	Zoom	Star Trek	New Senators	Name of Game
Hockey	News	News	Hockey	Movie	6:30	Wrestling	Thirty Minutes	Star Trek	New Senators	Name of Game
Hockey	Lawrence Welk	Kreskin	Hockey	Movie	7:00	Bridget, Bernie	Special of Week	It Takes a Thief	New Senators	Name of Game
Country Time	Lawrence Welk	Let's Make Deal	Country Time	Movie	7:30	Police Surgeon	Special of Week	It Takes a Thief	Let's Make Deal	Movie
Update	Smith and Jones	Emergency	Temps Rising	All in the Family	8:00	Hawaii 5-0	Unpolluted River	Adventurer	Gunsmoke	Movie
Maple Music	Smith and Jones	Emergency	Movie	Bridget, Bernie	8:30	Hawaii 5-0	Eye to Eye	Protectors	Gunsmoke	Movie
Maple Music	Frisco Streets	Movie	Movie	Mary Tyler Moore	9:00	Movie	Movie	Basketball	Sonny and Cher	Movie
Movie	Frisco Streets	Movie	Movie	Bob Newhart	9:30	Movie	Movie	Basketball	Sonny and Cher	Henry Mancini
Movie	The Men	Movie	Movie	Dietrich	10:00	Movie	Movie	Basketball	Dietrich	Rollin'
Movie	The Men	Movie	Movie	Dietrich	10:30	Movie	Movie	Basketball	Dietrich	Golddiggers
News	News	News; Movie	News; Movie	Movie	11:00	News		Roller Derby	Movie	Movie
Politics; Movie	News; Movie	Movie	Movie	Movie	11:30	Movie		Roller Derby	Movie	Movie
Movie	Movie	Movie	Movie	Movie	12:00	Movie		News	Movie	Movie
Movie	Mcvie	Movie	Movie	Movie	12:30	Movie			Movie	Movie

26 FEMALE HELP WANTED

BABYSITTER WANTED, MY house. Call after 6 p.m., 383-4833, Esquimalt area.

STENOGRAPHER FOR LAW OFfice with good shorthand and typing expertise. 385-8781.

QUIET, WILLING HELPER IN small rest home. 5-day week. Live in. Victoria Press Box 633.

EXPERIENCED WAITRESS, DAY shift, closed Sunday. Phone 383-8522.

NEAT, BRIGHT CLERK TYPIST required. Full or part time, 386-0517.

29 SITUATIONS WANTED MALE

ELECTRICAL MAINTENANCE man, experienced in all types of electrical motors, appliances, oil furnaces, electric heating, plumbing and trouble shooting of low potential. Wiring and contractors license. W. Darroch, Oak River, Manitoba. ROK ITO.

CHEF, SHORT ORDER, BANquet facilities. Can operate small place. Have male assistant if required, both abstainers. Location anywhere Vancouver Island. Victoria Press Box 665.

CARETAKER AVAILABLE, small apartment or rooming house, furnished suite required. Widower, no children, abstainer. Arriving very shortly. Victoria Press Box 665.

ENGLISHMAN, MARRIED, 42, very adaptable. Non-smoker, teetotaller. Experienced route supervisor. Ex-theatre manager. 383-6692.

HAVE 72 CHEVY VAN. I WOULD like to put to work. Know city well. Light work preferred. Victoria Press Box 674.

BACKHOE OPERATOR. 7 YEARS experience. Ford, Case and John Deere. 479-7639.

PAINTER
Clean tradesman, big or small jobs, interior. 477-2555, 592-9520.

MECHANIC, FULLY LICENSED. 25 years experience. Would like part-time work. 477-2849.

PAINTING. HOME REPAIRS. Reasonable. Call about any job. Jim Frenette, 384-8070.

MAN WANTS WORK AS JANItor. Evening or night shifts. Phone Gerry, 592-0538.

MACHINIST AVAILABLE FOR small work. Contract or hourly. 385-9823.

CARPENTER 20 YEARS EXPErience, repairs, alterations, additions. 477-3758.

HAVING TROUBLE WITH YOUR drains, call the expert. Armand, 388-9328 after 4:30. Reasonable.

DUTCH GARDNER, CLEAN UP, pruning, evergreen clipping, digging. 385-6601.

WELL EDUCATED CONSTRUCtion equipment mechanic. 17 years experience. What offers? 479-5376.

COMPLETE DRYWALL APPLIcation etc. 598-3146.

MIDDLE-AGE MAN WITH OR without truck needs work. 652-2410.

CASUAL WORK AND PAINTING. General handyman. 383-8011.

30 SITUATIONS WANTED FEMALE

ATTENTION — BUSINESS MEN and writers, experienced typist desires work at home. Manuscript typing, business letters, etc. 383-1215.

NEED EXTRA HELP FOR YOUR office? Will do accounts receivable, send out statements, typing, or ? ? ? from my home. Please phone 388-5004 anytime.

YOUNG WOMAN 21, WOULD like job, experienced janitoress and nurses aid. 382-5990. Own transportation.

DAYCARE FOR ELDERLY PERson or children plus light housekeeping. Cordova Bay. Phone wants full days work. 479-4530.

HOUSEWORK. EXPERIENCED. Have car, pack lunch. 6 hours daily, $2 hour. Good references. 386-9293.

BABYSITTING AFTER SCHOOL and weekends, Glen Lake area. 478-6715.

FULLY EXPERIENCED SEAMstress desires full-time employment. Victoria Press, Box 627.

YOUNG LADY WILL DO HOUSEcleaning. 652-2410 anytime.

DAY CARE REASONABLE rates, my home. 383-3656.

BABYSIT MY HOME, AGE 2-5, $3 a day, 479-7810.

CLEANING JOB WANTED. ARlene. 385-3219.

EXPERIENCED CLEANER wants full days work. 479-4530.

LOVING DAY CARE, AGES 1-4. Very reasonable. 386-0038.

WILL BABYSIT MY HOME, ESquimalt area. 384-8771.

BABYSITTING IN MY HOME. Gordon Head. 477-6125.

WILL BABYSIT (AGES 3 AND up) in my home. 8-5. 388-4664.

31 SITUATIONS WANTED MALE OR FEMALE

WELFARE MOTHERS AVAILable for house cleaning. Welfare men need odd jobs. Self-Help Society, 388-4179.

32 TRADE SCHOOLS

TRAINING FOR JOBS
IBM Ktypunch
Computer Programming
N.C.R. Machine Accounting
For appointment phone McKay Career Training. 384-0912.

33 BANDS, MUSICIANS AND ORCHESTRAS

WANTED: SOLID VERSATILE lead guitar for dance band. Tony, 592-0608.

EXPERIENCED DRUMMER AND bass player wanting to form combo. 382-8627.

WEDDINGS ... SPECIALIZED music by J.G.A., 478-2468.

LEAD VOCALIST WISHES TO join group. 384-4156 ask for Rick.

36 BUSINESS SERVICES AND DIRECTORY

Accounting Service

ACCOUNTING, INCOME TAX, auditing, and business services. Up to date personalized service to small and large businesses by specialists, all work guaranteed.
SIMKIN ACCOUNTING SERVICE
31A Cadillac Building
386-7074

Books

POOR RICHARD'S USED BOOKS
Bought — Sold — Exchanged
923 Fort. 384-4411, 106 W. Burnside

26 FEMALE HELP WANTED

TOP SECRETARY REQUIRED with public relations ability. Phone Mr. Butler, In Town Inn, 385-0615.

EXPERIENCED MATURE CHAMbermaid for residential hotel. Apply 606 Douglas St.

WANTED — PART TIME RElief cashier and usherette. Apply Manager's Office, Royal Theatre.

HOUSEKEEPER-COMPANION TO live in. Mornings off duty 9 a.m.-3 p.m. 598-1685.

URGENTLY NEEDED BY TUESday, babysitter my home. Apply 9667 Fifth Street Sidney.

WOMAN TO CARE FOR 3 SMALL children. Mostly days. Swartz Bay area. Victoria Press Box 605.

DAY CARE MOTHER, YOUR home. Close to Lake Hill Elementary. Phone after 5:30, 479-6645.

LADIES FOR LIGHT DELIVERY work. Must have car and know city area. 384-7922.

36 BUSINESS SERVICES AND DIRECTORY

Blasting

INSURED BLASTING, RESIDENtial and commercial. Reasonable rates. 478-1819, 385-4514.

Bulldozers

BACKHOE AND LOADER WORK
Sewers, storm drains, etc. Phone 656-1211.

Carpenters

RENOVATION CONSULTANTS
For the erection or repair of a single wall to the complete remodelling of your home. Free estimates and financing. 592-7122.

CAN GIVE PROMPT SERVICE — for home owner — repairs or for that extra room. Cabinets and finishing a speciality. 20 years in business. 388-6193.

EXPERT CARPENTRY WORK at reasonable prices. Additions, alterations, fences and cabinet work. Phone Dave 385-2306 or 385-4921.

FROM BASEMENT TO ATTIC, one call does it all. Howard, 385-2943.

G. C. LUNEY
Alterations, repairs, additions, Estimates 477-2470 after 6

ADDITIONS, RENOVATIONS etc. Expert workmanship at reasonable rates. Free estimates. 478-7973, 9 a.m.-6 p.m.

D. A. SMITH
Remodelling, renovations or general repairs. Free estimates. 386-8002.

QUALITY WORK AT REASONable rates. Additions, renovations Estimates, plans. Glover, 656-3745.

ALL REPAIRS, ALTERATIONS. Carports, patios, additions, renovations, ceiling tile. 477-8543.

RENOVATIONS, ADDITIONS, framing, finishing, cabinets. By hour or contract. 478-6267.

MANY COST SAVING IDEAS. New construction, remodelling, repairs. Len Grover, 478-7674.

TIRED OF HIGH COST. ALL carpentry work. Jim, 478-8139.

SMALL JOBS MY SPECIALTY
Howie 478-4705, 478-2633

ALL WOODWORKS. PROFESsional. Call Alex. 385-7117.

ALL CARPENTRY WORK.
478-5128

Carpets and Linoleum

CARPET TREND
Carpeting and linos all types sold and installed for less
185 Langford 386-7501

DENSE NYLON MINI-SHAG
5—two-tone decorator colors
REDUCED TO $7.95 SQ. YD.
HOURIGAN'S
CARPETS AND LINOS LTD.
715 PANDORA AVE. 386-2401

ON-THE-SPOT
Shampooing, commercial or residential. Low rates. Phone after 3 p.m., 598-3404.

EMPIRE FLOORS. COMMERcial, residential installations. All work guaranteed. 386-9751, 384-3389.

PARKER JOHNSTON LTD.
1314 Broad Street 382-9181

Carpet Cleaning

J AND C CARPET CLEANING. Special introductory offer, 20% off all carpet cleaning. Now to Feb. 28th. Example—9x12 reg. $11.95 now only $9.60. Save even more on wall to wall. Free estimates. Free pick-up and delivery. Please phone 386-9103.

NEW WAY RUG AND UPHOLstery cleaner. Dry foam method. 385-7479.

Cement

CLEAN-UP AND SMALL CEment jobs. Reasonable rates. Reliable service. Call Al or Larry, 384-0349, 386-1291.

GERDA CEMENT FINISHING. basements, sidewalks, retaining walls, etc.: 479-4756.

GERDA CEMENT FINISHING. Basements, sidewalks, retaining walls, etc. Phone 479-4756.

DRAINS — CEMENT — SEWERS
384-8306 Frank Politano 383-3495

Cleanup Services

LET ME CLEAN YOUR YARD, basement, garage and attic for the usable articles or bottles or anything you wish to pay me with. I also do excellent gardening, landscaping, tree and hedge trimming. Car removal, general house maintenance, Moving, Gutter work. Also will buy any article of use. Call "Ollie" 385-1661.

NO CHARGE AND UP
Two young responsible men have large truck. Basement, attics, composts, etc. Very reasonable Bob's, 386-2451 anytime.

FAMILY MAN NEEDS WORK. Reasonable rates for yard, basement and garage clean-up. Will do light hauling and general house repairs. 478-6054.

SPRING CLEANUP
2 all-around handymen. Cleanup of all sorts. Anything taken in payment. Will buy and sell. we are reasonable. 388-9417.

SERVEWELL SERVICES
DROP-A-BOX
You fill it, or 1-ton or 3-ton truck. Rick O'Dell, 384-6111, 479-2858.

MAN WITH 2-TON TRUCK WILL do clean up of basements and property. Also pickup and delivery. 384-9745.

ALLANSON'S CLEAN-UP. Lawns, composts, hauling miscellaneous, year-round service. 386-9022.

EXPERIENCED HANDYMAN available, no job too small, reasonable. 382-8010.

ATTIC, BASEMENT, YARD clean-up service, most reasonable rates. 383-5315.

IMMEIDATE CLEAN-UP SERvice. Large truck. Reasonable. 384-1755, 386-7225.

CLEANUPS
Attics, basements, yards, tree cutting. 384-4266.

MAN WITH PICKUP, SMALL clean-ups, anytime. 478-7908.

Contractors

FOR THE LARGEST selection of the FINEST kitchen cabinets and vanities CALL FEATURE KITCHEN and home improvement centre.

2610 Douglas 385-4921

Additions, renovations and home improvements at REASONABLE PRICES

36 BUSINESS SERVICES AND DIRECTORY

Contractors

SIMPSONS-SEARS
CITATION
KITCHEN CABINETS
Let our planning and design experts plan your "Dream Kitchen" Superbly crafted cabinets in luxurious hardwood finishes. Phone for free no-obligation estimate. When you remodel rely on the experts at SIMPSONS-SEARS
388-9111

DAVID TAYLOR
CONSTRUCTION 384-2565
A completely specialized service. — New construction — remodelling highly experienced in draughting and design. Victoria-Gulf Islands.

RENOVATION CONSULTANTS
Design
Remodelling
Co-ordination
592-7122

WHEATON
CONSTRUCTION LTD.
Design, Build and Renovate
382-2159

WE SPECIALIZE IN HOME REpairs, renovations, garages, etc. Expert workmanship. Reasonable rates. Free Estimates 598-1241.

W. CAMPBELL LTD.
General Contractors
Building Consultants 479-3904

FARMER CONSTRUCTION
Design — Renovations
388-5121

FRAMING, RENOVATIONS, ADditions, kitchens and repairs. Phone Alright Builders. 479-1160.

Delivery and Transfer

ATTENTION. WELLS FARGO and Company Express Ltd. 382-1990, if we can't deliver it, call your doctor.

MAN WITH 2 TON TRUCK available for contract delivery and pickup, 479-8021.

Drain Tile Service

DOWN PIPES, DRAIN TILES, eavestroughs, wet basements cleaned and repaired. 383-5315.

BASEMENT WET? FLOODED? Drain tile plugged? Gutters finished? 598-1611.

Dressmaking

BRIDAL RENTALS, COSTUMES, formals, dressmaking. 28 Burnside W 385-1542 Fashion Craft Shop.

HEATHER'S DRESSMAKING. Reasonable rates and satisfaction guaranteed. Phone 385-5479.

ANN'S DRESSMAKING SPEcializing in alterations. Hems, $1.50 and up. 386-9466.

Drywall

PACIFIC DRYWALL CO. PHONE 383-7820 anytime.

Electrical Contractors

RESIDENTIAL REWIRING
Electric heating, appliances installed. Hydro financing.
BUCKLE ELECTRIC
479-3941 385-8082

J and H ELECTRIC
Rewiring, electric heating, appliance connection. 17 years experience. Free estimates.
479-3222

McCOY ELECTRIC
New and Older Homes
Rewiring Expert—Electric Heating
386-0822 or 477-6715 Eves.

OLDER HOMES REWIRED — NO down payment. We finance through B.C. Hydro Plan.

EDDY'S ELECTRIC — 385-7666

THOMAS SKITT
25 years experience, industrial, commercial, residential. 386-9034. 24-hr. service.

Fencing

CHAIN LINK FENCING
— Free Estimates —
SIMPSONS-SEARS
388-9111

PACIFIC FENCING, 592-4161
Screen block—Chain link—Wood

CHAIN LINK FENCING
D.D.P. ENTERPRISES—385-1512

PICKET FENCES REPAIRED OR built, REASONABLE. 388-9417.

Flooring and Sanding

JIM DUNCAN
Floor sanding and refinishing, exp. 386-1509 anytime.

Furniture Refinishing

BEDROOM-DINING ROOM suites. Pianos. 383-5521, Alpha Finishers Ltd., Eves., 385-3519.

Gardening

FREE ESTIMATES FROM EXpert fruit tree pruner. Minimum charge $6 for small jobs. No calls on Sunday please. 479-7096.

PRUNING
Fruit trees! Do it now before the rush starts. Free estimates. 479-4067 after 6.

LICENSED GARDENER
Clean-up, pruning, etc.
Gardening by contract
G. BARTA 479-3900

WOULD LIKE TO CARE FOR your home, pets and plants while on holidays. Wm. Ashton, Box 332, Westlock, Alberta.

EXPERIENCED GARDENER takes on tree pruning and spraying jobs. Phone 383-8363.

"ENGLISH GARDENER"
Year-round maintenance, 20-years experience. 383-6692.

FRANK'S GENERAL GARDENing and pruning, 477-6661

PRUNING, GARDEN CLEAN UP. Reasonable rates. 652-2006.

Gutter Cleaning and Repairs

GUTTERING
Use our 20-year guaranteed white aluminum guttering.
SIMPSONS-SEARS
388-9111

— SKYLINE —
Seamless Metal Gutters Ltd.
Aluminum 5' continuous gutters.
Free estimates 382-8807

Landscaping

BARKER LANDSCAPING
Lawn and shrub specialists. Professional stone masonry for walls, steps, patios, fireplaces, etc. Free estimates. Terms. 382-8323.

SALEM GROWERS LTD.
652-2973 652-3318

COMPLETE LANDSCAPING SERvice and tree surgeons. 383-5315.

36 BUSINESS SERVICES AND DIRECTORY

Masonry

VIC AND MARTINS'
STONE MASONS
Everything in the line of stone work. Reasonable rates. Workmanship guaranteed. 383-7461.

SANTOS MASONRY, 21 YEARS experience, fireplaces, blocks, rock, slate, tile, reasonable, 386-0234.

PROFESSIONAL GUARANTEED general masonry work. Rock facing, retaining walls, bricks, blocks, 384-9565.

FIREPLACES AND REPAIRS, tile, slate, marble, brick and stone work. Sipkes Masonry, 479-7348.

STONE MASON. J. CRAVEIRO. 386-9195.

FIREPLACES, CHIMNEYS AND repairs. Ron Henson, 478-1557.

BENITO BROS. MASONRY AND stone work. Reasonable. 477-4434.

Moving

ATTENTION WELLS FARGO and Company Express Ltd., 382-1990 is now taking advance reservations for month end moves. Please book early to avoid disappointment. If we can't deliver call your doctor. 382-1990.

R AND M MOVERS, MOVING and Deliveries, $11.50 per hour. 386-2397.

Painters and Decorators

CLARK AND PATTISON
PAINTING CONTRACTORS
LTD.
Brush or spray. Paperhangers Texture and vinyl work. Will do all or part of any job. Paint store. BAPCO, GENERAL and PRATT AND LAMBERT paints, and rentals of all painters' equipment. Terms if desired. Phone 384-0443. 760 Bay St.

ISLAND
DECORATORS
Painters Paperhangers
Spray Painters
Plaster Repairs
Convenient Time Payments
383-9059 Eves. 382-1479

BROTHERS PAINTING
AND DECORATING
Free appraisals, color consultant. All types of painting. All types of repairs. Commercial, farm, residential. Lowest rates. Terms. Work guaranteed. 383-8112.

TED HILL-TOUT
A complete decorating service, interior and exterior — spray or brush — papering — store — terms. For careful work at reasonable prices, please call 598-4012.

RENOVATION CONSULTANTS
Experienced decorators who will advise and co-ordinate all your interior and exterior painting. Free estimates and financing available. 592-7122.

WEBB AND SON
384-6827 — Paperhanging, painting Quick, clean, reliable. First-class workmanship. 30 years' experience Victoria. Terms if desired.

PAINTING AND DECORATING
Reasonable rates. Satisfaction guaranteed. Terms. 382-7885. 479-2473.

INTERIOR AND EXTERIOR painting. No job too big, no job too small, we do them all. 383-5315.

HANDYMAN
Also experienced Painters. By contract or hour. 383-9730.

INTERIOR-EXTERIOR PAINTing and paperhanging. Free estimates, Willie, 592-0673.

QUALIFIED BRITISH DECORAtor
Free Estimates, 478-1810.

PAINTING — PAPERHANGING. Plaster-repairs. Professional. Call Alex, 385-7117.

SCANDINAVIAN
Painters and Decorators. 382-0713

PAPER HANGING, PAINTING.
Tommy Harker, 383-3474

PAINTING, $3.50 PER HOUR. Phone 478-8193.

Plasterers

FRED BLANCHARD AND SONS
Plaster, stucco, drywall
Repairs our speciality
656-3638 656-4556

STUCCO, DRYWALL AND IMITAtion granite stone. Commercial and residential. Stan Olson, 383-0897 after 5 p.m.

COLEMAN PLASTERING LTD.
Quality work, keen prices. Free estimates for stuccoing your older house. Ph 598-3433.

STUCCOING, PLASTERING
Alterations. Reasonable. 479-4779.

Plumbing and Heating

REASONABLE RATES ON ALL types of plumbing, large or small. 479-5054 anytime.

S. H. BROWN
Repairs—Remodelling—New Work
479-5641 4051 Wilkinson

Roofing and Siding

SIMPSONS-SEARS
ASPHALT SHINGLES
Supplied — Installed
Ask about our exclusive heavy duty 250-lb. Superlock.
SIMPSONS-SEARS
For Free Estimate Call
388-9111, Local 264

SHINGLES AND BONDED ROOFS repaired and replaced. Preserve your roof, call us for roof quoting. 383-5315.

NEW AND REROOFING
SAANICH SHINGLING SERVICE
385-5953 OR 479-2622

Tree Service

DUTCH LANDSCAPERS
Complete tree service. Pruning fruit trees, trimming evergreens. Free estimates. 30 years' experience. 479-7474, 385-8566.

MT. VIEW TREE SERVICE
Everything in trees. Insured 479-3873 or dial Operator for mobile telephone 2M10 or 2M34. Collect.

VICTORIA TREE SERVICE. Danger trees, pruning hedges, shrubs. Free estimates, insured. 382-6466.

PARKER JOHNSTON LTD.
1314 BROAD STREET, 382-9181
"Roofing Victoria Since 1935"

COMPLETE CHIMNEY SERVICE. Roofs and gutters. General repairs. 24-hour service. 383-9730.

ROOF LEAKING? WANT TO REpair? Should renew? 598-1611.

Upholstery

DANISH UPHOLSTERY
Estimates — Delivery — Pickups
FREE
Phone 652-1591 Anytime

38 TRAVEL

A. B. C.
ADVANCE BOOKING CHARTER
with
WARDAIR CANADA LTD.
All new fare structure plus the full schedule of daily East or Westbound flights Via Boeing 707 and 747 jets.

Non stop 1st class return flights to London, Amsterdam, Frankfurt and Copenhagen. Commencing April 2, 1973.
$249
FOUR SEASONS TRAVEL LTD.
For 7 years representing Wardair exclusively.
384-7108 212-620 View St.

WARDAIR
1973 CHARTERS
PHONE 386-2485
Charter Flight Consultants

DELHI or BOMBAY
$624 return
Australia, New Zealand, Singapore, Bangkok, Hong Kong, Nairobi, Fiji, Athens, London, Frankfurt. Bains' International Travel Service, 1710 Douglas Street. 386-6363.

Bring Your Relatives
TO CANADA!
3, 4, 5 or 6 weeks non-stop jet flights. London-Vancouver return. Weekly departures from $192.
LEISURETIME TOURS
Box 485 386-6423

EASTER CHARTER FLIGHT
list to Europe and Hawaii.
BUDGET TRAVEL LTD.
641 JOHNSON 384-7121

39 PERSONALS

SUMMER SCHOOL OF THE arts, a non-profit organization partially supported by government grants, requires volunteers for a five-week period in July and August for the following positions registered nurse, life guards, waitresses, cleaning personnel, accountant and stage assistant. Room and board will be provided. Phone 112-681-6812 or write No 3307 Denman Place, Vancouver 5, B.C.

WOULD LIKE TO HEAR FROM sincere person (male or female) who would like to share home. Object companionship. Victoria Press Box 681.

GENTLEMAN, WINTERING IN Victoria, widower, tall, 50s; desires to meet lady, 30-50 for outings, traveling and companionship. Reply Victoria Press Box 668.

BIRTH CONTROL CLINIC
1947 Cook St.
Tuesday, 7:30-9:30 p.m.
Appointments, 385-3356

YOUNG MAN MID-TWENTIES going to Mexico seeks affectionate female companion. Victoria Press, Box 643.

ALCOHOLICS ANONYMOUS
If you have a drinking problem and want to quit, phone 383-0415.

PREGNANT AND DISTRESSED? Birthright can help you. 384-1431.

ANYONE WISHING SOCIAL EVEning game of bridge. 382-9541.

40 BUSINESS PERSONALS

SINGLE, SEPARATED
DIVORCED
Are you having difficulty qualifying for a mortgage? Are you fed up with paying rent? Call Wilf Cotton at Bayshore Realty. No obligation. 388-6424 or 479-3876.

B.C. SCHOOL OF ANNOUNCING, Radio, TV Individual coaching. Mobile studio. Limited openings. Vancouver Island only. Job assistance. Bill Crone, Res., 386-0275.

FURNITURE TOUCH UP AND French polished, in your home, furniture and repair. Antiques, specialities. 30 years experience. 478-7490.

WATERBED
Try a Waterbed at The Friendship Inn, 39 Gorge East. For reservations, 386-8335.

RUG AND UPHOLSTERY cleaning in your own home. For estimate phone 383-2318 after 12 noon.

VISITING VICTORIA? TRY A Waterbed at The Friendship Inn, 39 Gorge East. For reservations, 386-8335.

SELF INCORPORATION SERvices. Form a Limited Company. 414-1298 W. 10, Vancouver. Phone 738-1731.

VICTORIA SEWING MACHINE
SERVICE!!
Any make, any time. Free estimates. 477-8126.

MRS. PAYN-JONES, TRANCE medium, questions answered, advice given. 386-3603.

HAVE YOUR HOROSCOPE PERsonally done. Accurate, confidential. Call Rosheen, 383-0405.

BEAUTIFUL INDOOR POOL AND sauna, open to public, restricted basis. Queen Victoria Inn, 386-2812

RESOLVE TO BE RID OF UNwanted hair. Start Now. Ring. Electrolysis Centre, 382-1332.

PEN AND INK PORTRAIT drawn of your house, $50. Unframed. 592-1450.

BE SLIM THE BEAUTIFUL way. Phone Milady's, 385-3389.

HOW TO QUIT SMOKING?
SMOKE WATCHERS, 383-6914

VICTORIA HYPNOSIS CENTRE LTD., Ste. 101-645 Fort St. 388-9722.

JOHN DUTTON PHOTOGRAPHY. 383-9660.

42 EDUCATION

CLASSES FOR BEGINNERS IN spinning, weaving, pottery, starting 23, 24, 25 January. $15, supplies included. Island Handcraft House, Gilmar Pottery, 1700 Kings Rd., 385-8113.

TUTORING — PROFESSIONAL help by experienced teacher. French, Math, new and old method. 598-2331.

HIGH SCHOOL AT HOME. CANAda's Leading School. Free booklet, National College, 444 Robson St., Vancouver 3, B.C. 688-4913.

GONZALES PRE-SCHOOL, CO-op, starting Jan. 22, 5 vacancies, for 3 or 4 year olds, for information, call 386-2790.

MORNING CLASS FOR 3-5 YR. olds, Oakcrest Playschool, 3309 Cedar Hill, 383-9085.

TUTORING IN ENGLISH LITERature. Grammar and Composition. Former teacher. 479-5753.

GERMAN TUTORING AND CONversation by experienced German teacher. 382-0585.

60 FUEL

FUEL WOOD, FIR OR ALDER. 642-3185.

FIREPLACE WOOD, $2.50 A trunk load. 479-4867.

60 FUEL

SEASONED ALDER, SPLIT AND delivered, $30. 382-5261, after 5 p.m.

SEASONED FIREWOOD, $20, pickup load, split and delivered. 652-3558 after 5 p.m.

DAVIES BROTHERS FUEL. Freshly cut alder, $15 per pick up load. 642-3057.

SEMI-SEASONED ALDER, SPLIT and delivered. $25 a cord. 388-9253.

DRY BUSH WOOD FOR SALE 479-3580 after 6 p.m.

63 TIMBER

WANTED; TIMBER STANDING or felled. Fir, cedar or hemlock logs. Top prices paid. Ideal Sawmill Co. Ltd. 385-0441

WANTED: STANDING TIMBER. Cash or stumpage. All species. Camex 642-5247

TOP PRICE FOR TIMBER standing or felled. 479-8168.

65 BUILDING SUPPLIES

STEWART & HUDSON
Building Supply Centre

3/8" — Black and Decker drill Spec.	14.44
1/4" — Black and Decker drill Spec.	12.66
7 1/4" — Combination blade Spec	1.44

EXTENSION CORDS

	Reg.	Spec.
25'	3.39	2.76
50'	6.29	5.96
75'	7.99	6.96
100'	11.99	9.96

LIGHT FIXTURE

Exterior wall-ceiling hung Spec	1.44

PLUMBING

White enamel tub — 1st quality	64.44
White water closets	26.44
Toilet seats — white	3.99
Coloured	4.99
Stainless steel sinks. 18"x20" or 16"x18" Spec.	18.72
Mueller Faucets	
4" centre Spec.	13.72
8" centre Spec.	14.72

BASEMENT CARPET
& PANEL SALE
NOW ON

WE SELL AND INSTALL QUALITY CARPETS 8 GOOD RANGE OF STYLES AND COLOURS AND PRICES. SEE MR. MICKEY MAJOCHA.

Prices Effective VICTORIA ONLY
Open Monday Through Saturday
7:30-5:30
CHARGES — BUDGETS
386-3211
400 Gorge Rd. East

STEWART & HUDSON

QUALITY
READY-MIX CONCRETE
Yes, there is
A DIFFERENCE
To make sure you get the best concrete possible, Butler Brothers are constantly testing and checking all materials that go into our product.
BUY THE BEST
IT COSTS NO MORE
5-days a week
delivery
BUTLER BROTHERS
652-1121

S. J. PEDEN LTD.
FIR PLY SPECIALS

4x8x1/4 sanded	$ 4.75
4x8x3/4 factory grade	$10.75
4x8x5/16 unsanded	$ 3.80
4x6x1/2 unsanded	$ 4.65
4x6x5/8 unsanded	$5.50

We have in stock a full range of 4" and 6" Transite sewer pipe and fittings.

S. J. PEDEN LTD.
2855 QUESNEL ST. 386-3464

CUBBON BUILDING SUPPLIES
A YARD OF GOOD LUMBER

25 pcs. 2x4 approx. 8 feet	$9.95
Presto logs	000
Totem logs (12 pieces)	$1.00
Ping Pong table tops	$9.99
11-16" 4x8 sanded plywood	$8.95
3/4" 4x8 sanded plywood	$9.95
3/8" 4x8 gyproc	$2.39
1/2" 4x8 gyproc	$2.69
1/4" 4x7 sanded plywood	$3.99
1000 lin. 2x4 utility	$95.00
25 pcs. 2x4 approx. 8 feet	$9.95
We have window glass	
Reject house doors from	$3.99

Open 8 a.m. til 5:30 p.m. 6 days
Also Friday nite till 9:00 p.m.
1720 Cook St. 384-8181

COLUMBIA
READY-MIX LTD.
—ready-mix concrete
—sand
—gravel
—drain rock
—fill materials
Phone 478-1701
860 Attree Rd.

SAANICH LUMBER YARDS
3042 Douglas St., 385-2486
NIGHT PHONE 479-1423

Materials for 12x20 carport attached approx.	$190
Sabot kit (sailing)	$39.00
Pram dinghy kit	$32.50
8'x10' greenhouse	$175.00
Work bench	$10.60

why pay more?
glass and keys cut while you wait
fast courteous delivery
langford building supply and hardware ltd.
open seven days a week
940 goldstream ave. 478-1724

Ideal Sawmill Company Ltd.
2735 Bridge St.
Lumber — Lumber Special Sale
2x4, 2x6, 2x8, 2x10, 1x6, 1x8 shiplap, all new lumber, $58 per F.B.M. and up. 385-0441

USED RED BRICKS, SAND AND GRAVEL. OK TRUCKING CO. D. 760 TOPAZ. 386-3414.

CEDAR SHAKES FOR SALE. Phone 479-1750.

70 MUSICAL INSTRUMENTS

AMPEG VT40. 60 WATTS RMS. and Shure mike with stand. 479-6652.

70 MUSICAL INSTRUMENTS

HAMMOND ORGAN
3 specials to offer
1. Wide variety to choose from
2. Friendly, courteous service
3. The most popular organ on the market today.
Drop in and see what's new at

HAMMOND ORGAN
Studios at 3400 Douglas St. in the McLaren Centre
Phone 388-9177

JANUARY CLEARANCE ON

Garnet pro 200 bass amp. Sugg. list $725 TO CLEAR $495
Garnet session man twi amp. Sugg. list $550 TO CLEAR $412
Sunn sonar bass amp. Sugg. list $670 TO CLEAR $498
Hayman 26" showman drum set. Sugg. list $1000 TO CLEAR $850
Maestro tape echo unit. Sugg. list $348 TO CLEAR $278

SOUND SOURCE MUSIC
2250 Oak Bay 598-3514

HAMMOND ORGAN
have models in all price ranges from $749 up for a brand new organ. We also have a variety of used organs in all price ranges. Call

HAMMOND ORGAN
Studios at 3400 Douglas (across from Woolco).
Phone 388-9177

YOUR ONE-STOP
MUSIC CENTRE
Instruments — Accessories for all instruments —
Classical and Popular Music
Complete Repair Service
School Band Rentals
"everything in music"
HALL-FAIRFIELD MUSIC
CENTRE LIMITED
Open Friday evenings
728 Fort St. 385-8342

PIANOS
Large selection of small size and spinet pianos. Walnut, spanish oak, contemporary, colonial, priced from $595.
NOTE:
Used organ sale Jan. 19, 20
SCOTT PIANO and ORGAN
612 FORT 384-4623

USED ORGANS
Hammond Chord $495
Acetone Combo $350
Traded in on
KIMBALL ORGANS
(World's easiest organ to play)
GULBRANSEN ORGANS
(featuring piano and walking bass)
SEE THEM TODAY
Music books available at
PARAGON MUSIC
Hillside Shopping Centre 385-5275

12 BASS CHORD ORGAN $75
ELECTRONIC CHORD ORGAN $275
USED THOMAS TRANSISTOR ORGAN, SAVE $200
REGINALD STONE
1517 Quadra 383-0239

TALISMAN MUSIC
Ace Tone P.A. 60 watts RMS $370
Ace Tone tape echo unit $450
Ludwig, Rogers and Premier Drums now in stock. Folk guitars from $49.95.
939 Yates 384-9222

VICTORIA SOUND CENTRE
Offers a complete guitar repair and building shop run by John McLean.
1315 Government St. 385-4842

NELSON'S MUSIC CENTRE
Sales - Service - Instruction
1320 Broad St. 385-9728

WURLITZER ORGAN, EXcellent condition, 1 year old, $800 firm. 385-3785, evenings and weekends.

HAMMOND CHORD ORGAN AND bench. Ebony finish. Recent model with percussion, $595. Woodward's Mayfair, 2nd floor.

GLEESON MUSIC
Steinway grand — Excellent condition. $2995.
707 FORT 388-9632

2 ELIMINATOR SPEAKER CABInets, 2 E.V. horns, dyne power amp. Shure mike, boom stand. 479-4184.

AQUARIUS MUSIC
Sales—Service—Instruction
386-9922 1153 Esquimalt Rd.

BASS GUITAR AND AMPLIFIER, perfect condition. $200 or offers. Call 477-1785.

GIBSON SJ ACCOUSTIC, 15 years old, $375 or best offer, 598-3615.

RENT A PIANO FROM CEC King's Piano Service — all sizes. 477-3918.

PIANO TUNER AND TECHnician, $14.50. 385-2524, 385-3119.
H. WILLIAMS

AUTHENTIC OLD MASTER VIOlins at reduced prices. Phone 386-6667.

REVERB-JAZZ AMPS. $395
SOFT SOUND MUSIC
2031 Oak Bay 598-1524

THOMAS ORGAN, $199.50.
384-0641

PIANO TUNER — CRAFTSMAN NORMAN DUCKWORTH, 383-3083.

LES PAUL IMITATION, AS NEW, with case, $165. 383-5302.

6 STRING GUITAR AND CARRYing case, good tone, $50. 388-5035

HONDA 90, RUNNING ORDER, $70 or best offer. 382-3240.

71 MUSIC TEACHERS

ENROLL TODAY
And
LEARN TO PLAY
BERNIE PORTER MUSIC
has been teaching "VICTORIANS" to play the instrument of their choice for OVER 20 years reliable professional instruction
SPACIOUS STUDIOS
We instruct, sell and repair

ORGAN	CHORD ORGAN
PIANO	CLARINET
GUITAR	ACCORDION
BASS	MANDOLIN
DRUMS	SAXOPHONE
TRUMPET	FLUTE
BANJO	

For further information
Phone 382-9542
Or
DRIVE IN and PARK FREE
725 CALEDONIA
1/2 Block off Douglas
Between The Bay and "White spot"

PRIVATE LESSONS ON
most all musical instruments
HALL-FAIRFIELD MUSIC
CENTRE LIMITED
728 Fort 385-8342

QUALIFIED TEACHER B. MUS, A.R.C.T., has opening for piano students — classical and popular. 382-4179.

ESQUIMALT MUSIC STUDIO. 15 years teaching piano, organ and guitar. 854 Fleming Street. 382-4887.

PIANO LESSONS, BEGINNERS and junior grades, $1.75 plus books. 388-7103.

ESQUIMALT PIANO TEACHER has vacancies for 3 students. Classical or popular. 385-5409.

PIANO INSTRUCTION. BEGINners, $1.75. Phone 477-6439.

77 MOTORCYCLES

NEW HARLEY
ELECTRAGLIDE
1200 C.C. of
MAGNIFICENCE
now on Display
at
BROOKLAND'S
MOTORCYCLES
937 FORT 383-5926

CHROME EXTENDED TUBES
4130 Chrome Moly $59.95
Pork Chop
300 Island Hwy., Courtenay, B.C.
334-4822
Springers-drag pipes
500x16 R.M. kits

NEW MINIBIKES
From $170, minibike kits from $77.77. Parts, clutches, controls, chains, sprockets.
VIC. LAWNMOWER HOSPITAL
834 Johnson 386-8338

'72 HONDA CB 500
Finest high-speed Touring Sport Motorcycle. $1,150. Horwood Mazda, 385-1451. Trades welcome.

'69 TRIUMPH TROPHY 500 TWIN, excellent condition. Offers. 652-2305.

77 MOTORCYCLES

W-O-R-L-D of P-L-E-A-S-U-R-E

JANUARY H-O-N-D-A SPECIAL

We're out for another record breaking year and volume sales are the only way!

All the models
All the colors
ROW UPON ROW

There's extra special inducements right now on every model — and demos with very few miles at vast savings!

64 U-S-E-D 64
OPEN TO OFFERS
S-P-E-C-I-A-L

71 Ho. 350—71 Ho. 750—68 Ho. 350
70 Ya. 250—66 Ho. 590—70 Ka. 175
72 Ho. 70—70 Ka. 250—69 Ho. 175
67 Ya. 305—71 Ho. 100—68 Ya. 100
67 Ya. 305—71 Ho. 100—68 Ya. 100
65 Ho. 125—70 Ves. 90—72 Ho. 100
72 Ho. I.S. 71 Ho. 750—68 Ya. 125
72 Ho. 250—66 Ya. 305 71 Ho. 350
69 BSA 250—72 Ho. 350—72 Ka. 175
69 Ho. 450 71 Tr. Bo.—71 Ho. 450
71 Guz. 72 Ho. 250—69 BSA 650
72 Ho. 300—72 Guz. 71 Ho. 90
70 Ya. 200—72 Ho. 450—71 Ka. 500
70 Ho. 175—68 Ya. 100—72 Ho. 125
69 BSA 441—71 Ho. 70—67 Ya. 180
69 Ho. 451—70 Ya. 360—53 Tr. 500
72 Ho. 750—71 Mini—70 Ya. RS
78 Ya. 360—68 Ho. 450—68 Ka. 175
70 Ho. 450—68 Ya. 180—67 Ho. 77
70 Ya RT1—67 No. 650—67 Ya. 350
67 Ho. 157—69 Ya. 200—71 Ho. 100
69 Tr. 250—69 Ho. 175—69 Ya. CS3

More each day
NO PAYTS. TILL MARCH
EASY INSTANT CREDIT
Bank terms available
Every budget consideration

pearson
W-O-R-L-D of P-L-E-A-S-U-R-E
Motorcycle Division
386-8424 3388 Douglas 382-2222
"Next to Red Lion"

SAVE NOW
on remaining
'72 YAMAHAS

100 CC TWIN
Reg. $645, Now $495
$55 dn., $24.50 mo.
125 CC TWIN
Reg. $745, Now $595
$60 dn., 30 mo.
200 CC TWIN
Reg. $860, Now $745
$75 dn., $37.50 mo.
250 CC TWIN
Reg. $1010, Now $895
$90 dn., $45 mo.
250 CC ENDURO
Reg. $1035, Now. $975
$100 dn., $49 mo.
350 CC TWIN
Reg. $1090, Now $995
$100 dn., $50 mo.
650 CC TWIN
Reg. $1710, Now $1595
$160 dn., $80 mo.

HERE NOW!!
YAMAHA FOR 1973 INCLUDING THE ALL NEW 750 CC.
All terms O.A.C. over 2 yrs. Financed through our own store
LIMITED SUPPLY SO ACT NOW AT
MULLINS MARINE SALES
925 YATES STREET
382-1928

KAWASAKI CITY
Hi Performance Motorcycles
100% FINANCING
3220 Douglas 383-9525

SUZUKI MOTORCYCLES
BEST DEALS AND SERVICE
FREDERICK MOTORS
616 Queens Ave. 383-0823

1972 HONDA 500, 4-CYLINDER. IN new condition, custom paint, electric start, only 3500 miles, $1295. De Pape Motors, 384-8035.

MONTESA — BULTACO
Victoria MOTORCYCLE Sales
382-7905 1551 Pear St.

'69 BSA ROYAL STAR 500, NEW rebuilt motor, good shape, offers, 386-9198 after 5.

1972 175 C.C. YAMAHA ENDURO, 460 miles, also 1972 Yamaha 125 c.c. MX. 477-1763.

1972 450 C.C. HONDA WITH freeway pegs and sissy bar. $1200. 642-3187 after 6 p.m.

'68 YAMAHA 180, STREET scrambler and accessories, $250. 477-6657.

CAN'T GET INSURANCE, MUST sell 1969 B.S.A. 500 chopper, $700. 382-1551.

1972 125 CC YAMAHA MX GOOD condition, $475 or offers. 652-1656.

MUST SELL 3 H.P. MINI BIKE, $110. 477-2459.

1969 BULTACO SHERPA T, EXcellent condition, 479-7481.

1968 HONDA 175 C.C., ENGINE needs repairs. 478-4962.

MUST SELL 750 HONDA, LOW mileage, very reasonable. 388-6925.

78 BICYCLES

ROBINSON'S
New and used 10-speeds
1307 Broad St. 385-3429

78 BICYCLES

10-SPEEDS

		Dn.	Mo.
Ladies Eliminator	$84.95	$10	$5
Pioneer	$89.95	$10	$5
Monshea	$103.95	$10	$5
Monshee Deluxe	$109.95	$10	$5
Gitane	$125.00	$10	$6
Gitane Deluxe	$135.00	$15	$6
Gitane S.S.	$149.95	$15	$7

—1-Year warranty on all bikes
—All terms O.A.C. up to 2 years on balance.
—Over 500 bikes to choose from
at
MULLINS MARINE SALES LTD.
925 Yates St. 382-1928

RUSS HAY on GOVERNMENT
Between Bay and Hillside
THE COMPLETE BIKE SHOP
Quality Bikes for Everybody
1 - 3 - 5 and 10 speeds
SPECIALS and SALES
Parts, Accessories and 24 Hr. REPAIRS—EASY TERMS
RUSS HAY BICYCLE SHOP
2542 Government 384-4722

OAK BAY AND ESQUIMALT BICYCLE SHOPS
Two locations to serve you better
Full line of parts and accessories
EASY TERMS AVAILABLE
1968 Oak Bay 1211 Esquimalt
598-4111 388-6712

ROYAL OAK SPORTING GOODS
Large selection of 10-speeds. 3-speeds and coasters. Also large selection of
GOOD USED BIKES
Trades and terms welcome.
Royal Oak Shopping Centre

GORDON'S SPORTING GOODS
1030 Hillside 382-5815
NEW and USED BIKES
Trades and terms available
Open till 9 Friday night.

LADY'S 5-SPEED RIVERA, NEW, all accessories included. Never been on road. $65 or nearest offer. 385-8358 or 477-6911, local 431, Joyce.

BICYCLES AT COST
Pearson's 386-8424

GIRL'S BIKE, $15; BOY'S BIKE, $12. 478-8051.

80 BOATS AND MARINE

W-O-R-L-D of P-L-E-A-S-U-R-E
1-9-7-3
WINTER PRICING
Don't wait till Spring
FREE STORAGE IF YOU WISH.
LIMITED OFFER!!
R-E-I-N-E-L-L
EVERY MODEL AVAILABLE AT D-I-S-C-O-U-N-T-S
C-H-R-Y-S-L-E-R
EVERY MODEL AVAILABLE AT D-I-S-C-O-U-N-T-S
Trailers Jets — Dinghys available at DI-S-C-O-U-N-T-S
USED B-O-AT-S USED
We're clearing them all out right now — some wood, some fibreglass. They're some handyman specials that are going for next to nothing too!
WAREHOUSE SHOWROOM
It's vast and packed with boats of all sizes. Browse around anytime if you don't see what you want in our considerable outside selection.
SPECIAL WINTER TUNE-UP — OVERHAUL OUTBOARD RATES
Pearson
W-O-R-L-D of P-L-E-A-S-U-R-E
Marine Division
386-8424 3388 Douglas 382-2222
"Next Red Lion"

SPECIAL
1972 65 H.P. elec.
Was $1481
REDUCED to $1260
1972 50 H.P. Elec.
Was $1280
NOW $1088
MULLINS MARINE SALES LTD.
925 Yates St. 382-1928

HOURSTON GLASSCRAFT, 18', Merc cruiser inboard-outboard, sleeper seats, Roadrunner trailer, completely equipped. Owned by dealer. Complete financing available. Metro Toyota Ltd., 386-3516.

PELAGIC PACIFIC FIBREGLASS MATERIALS
4 Huron St. 386-1811

THE ACES ON BRIDGE

World Champions

by IRA G. CORN JR.
TEAM CAPTAIN

Today's hands were played between The Aces and Chile in the 1972 World Bridge Team Olympiad.

Match your judgment with the exercised in actual play.

Question No. 1: you are South, no vulnerability, and hold:

♠KJ73
♥K82
♦A6542
♣8

What do you do after:

East	South	West	North
1♥	Dbl.	4♣	4♠
5♣	?		

Answer: Five diamonds strikes oil, double will undoubtedly be profitable depending on the play, five spades is a loser. The entire hand:

NORTH
♠A1085
♥6
♦KQ1098
♣Q76

WEST
♠Q942
♥J4
♦—
♣KJ109432

EAST
♠6
♥AQ109753
♦J73
♣A5

SOUTH
♠KJ73
♥K82
♦A6542
♣8

In the match Eugenio Guzman of Chile bid five spades and was doubled and defeated two tricks. East (Bob Hamman) led the club ace and when West (Paul Soloway) played the deuce, an obvious suit preference signal, East was able to lead diamonds twice and the defence took two aces and two ruffs. At the other table Aces Bobby Goldman and Mike Lawrence reached the unbeatable contract of five diamonds for a large swing. The gain was 400 in one room and 300 in the other for a total of 700 points, good for 12 international match points (IMPs).

Question No. 2: You are South, vulnerable, and hold:

♠AKJ864
♥AK87
♦10
♣75

What do you bid after:

West	North	East	South
1♦	Pass	1NT	2♠
4♣	Pass	5♦	?

Answer: Double and you'll be sorry. Bid again and you'll b doubled and sorry. A quiet pass is best. The entire hand:

NORTH
♠Q52
♥J654
♦J42
♣J106

WEST
♠9
♥9
♦AK9873
♣A9843

EAST
♠1073
♥Q1032
♦Q65
♣KQ2

SOUTH
♠AKJ864
♥AK87
♦10
♣75

In the match Javier Guzman of Chile made the winning decision. He passed and The Aces scored their undoubled game for 400 points. At the other table the temptation to double proved irresistable and the Chileans scored their doubled game. The swing was 150 points to Chile which was good for four IMPs.

Copyright 1972 by United Feature Syndicate, Inc.

80 BOATS AND MARINE

M M M M M M M M M M M

MERCURY MARINE
FIBERFORM BOATS
10' to 28'
'73 MODELS ON DISPLAY

14' FIBREGLAS, Rod Holders, 1962 — 40 H.P. Evinrude and controls, trailer $1188

14' FIBREBORM, Foam Flotation, convertible top, mechanical steering, 1969 — 20 H.P. Mercury and controls, Roadrunner trailer $1688

14'3 GLASCRAFT, convertible top, rod holders, outboard aux. bracket, 1965 Mercury 20 H.P. and controls, Holsclaw trailer $1188

15'6 GLEN 'L' "REBEL" ski-boat, royal blue, cello fibreglass, Holsclaw trailer $898

— DEMO SPECIAL —

18½' FIBREFORM "BIMINI", foam flotation, 140 Mercruiser, stove, icebox, sink, stand-up camper top $5888

WE SERVICE WHAT WE SELL
MERC. OUTBOARDS 4 H.P. TO 150 H.P.
MERCURY MARINE SALES and Service
Cloverdale and Oak
385-1457

M M M M M M M M M M M

GIBSON POWERCRAFT CENTRE LTD.

1972 JOHNSON OUTBOARD MOTORS ALL REDUCED

4-hp motors	$259
9½-hp motors	$495
20-hp, long	$625
40-hp elec	$850
50-hp elec	$1150
65-hp elec	$1295

SPRINGBOK ALUMINUM BOATS

9-ft. Scamper $238	Sale	$210
11-ft. Cartop $309	Sale	$265
11-ft Canoe $259	Sale	$215
12-ft. Seasprite $355	Sale	$310
14-ft. Sportsman $481	Sale	$415
14-ft. Camper $583	Sale	$495

"It's the service that sets us apart"
382-8291
2520 Gov't. (Near Bay St.)
(Formerly Coast Power Machines)

NATIONAL BOAT SALES
IMMEDIATE DELIVERY
GRAND BANKS 32
Furnace, shower, sleep 6
GRAND BANKS 42
Twin diesel, Tri-cabin
Tub Bath, shower, sleep 6
GRAMPIAN 23
Fibreglass sloop, sleep 5
SUPERCRAFT 32
Twin diesel tri-cabin
Pre-owned, low hours
30 day DELIVERY
GRAND BANKS 36
single diesel tri-cabin
BROKERAGE
Many exclusive listings in power and sail.
See GEOFF SIMPSON or JACK FALKINS for full information.
NATIONAL PROPERTIES LTD.
Marine Division
2270 Harbour Rd. Sidney, B.C.
656-3966

VAN ISLE MARINA
JANUARY BARGAINS
25' OWENS. 185 H.P. Flagship, full camper top, swim grid, sounder, surveyed $7,000
23' BRANDLMAYR, 110 H.P. Volvo IB-OB, full camper top, sounder, swim grid, teak decks, only $5,600
22' BELL BOY, fibreglass, 215 H.P. Interceptor, FWC, full camper top, dinghy, press. water, trim tabs, boathouse $7,950
21' SLOOP, Daysailer, O-B, 3 sails, strip African mahog. refinished in '72 sleeps 2 $3,450
We have many more good listings. For full information visit our Sales Office.
VAN ISLE MARINA CO. LTD
Tsehum Harbour Sidney, B.C.
656-1138 P.O. Box 2130

LIVE ABOARD
88' Tug suitable for conversion. 530 HP diesel. Two generators. Radio, radar, tow winch. fg lifeboat. 5 berths. Oil stove-oven. Freezer, Pressure water. Value at $17,800.
MAPLE BAY MARINA & SHIPYARD
746-7613 Eves. 746-7329

LUHRS CRUISERS
MORGAN YACHTS
in stock
MARINA PARK
Yacht Sales Ltd.
White Birch Rd.
(next to Sidney High)
Sidney 656-4222

TIME TO REPOWER NOW!
HARBOUR MACHINE LTD.
6 Cyl. Ford Diesel 83 H.P.
Rebuilt Chrysler Crown
40 h.p. Simplex Marine
150 h.p. Palmer marine
80 h.p. Dormon Diesel
27 H.P. Palmer Marine
Crusader Marine Engine in stock.
31 Erie St. 383-6555

HOW ARE YOUR MOORING LINES?
Nylon, dacron, polyprop and manilla ropes in most sizes. Also a fine variety of fenders — pneumatic and foam — try getting some sleep at night.
SHIP CHANDLERS (McQUADES)
1252 Wharf St. 383-1141

HONDA
4-CYCLE OUTBOARD
A new concept in outboards. Clean, quiet, dependable. Regular gas only — no more oil and gas mixture. See one now at
ALL BAY MARINA
656-3167 2238 Harbour Rd. Sidney. B.C.

29' FIBREGLASS SLOOP
Completely rigged for racing and cruising with finest hardware and equipment. Spinnaker gear, depth sounder, enclosed head, 30 h.p. Universal all in excellent condition. Can sleep six $13,900. Further information call 534-1201, or write 20872—45A Avenue, Langley, B.C.

WE STOCK
Fridges, sinks, plastic water tanks, pumps, toilets, 12 volt lights, All in stock at reasonable prices.
S. J. PEDEN LTD.
2855 Quesnel St. 386-3464

"FIBREGLASS MATERIALS"
Resin $6.40 per gal
A new place for resin, cloth, mat, etc.
HOLT FIBREGLASS
867 Viewfield Rd.
Open to 6 p.m. Mon-Sat

SWOFFER SPEEDOMETERS
BOSUN'S LOCKER
580 Johnson 386-1308

JENKINS MARINE
Building, renovations, and repairs, on wood and fibreglass boats. Custom fibreglassing. 479-2244, 479-6038.

VANCOUVER ISLAND REPREsentatives for Coronado Scampi and Islander Yachts. Duncan. 746-5721.

MARINER MARINE POWER
Chriscraft, Universal, Owens
Complete Marine Engine Service
383-6582 21 Cadillac Ave.

RANGER SAILING YACHTS
SEASPRAY YACHTS LTD.
WESTPORT MARINA, SIDNEY
658-5485

12 H.P. AIR-COOLED ARMstrong-Siddeley 4-cycle diesel engine. $300 or best offer. 384-0642.

CANOE COVE MARINA
Yacht Brokerage
Sidney, B.C., 656-3913

MUST SELL, O.K. DINGHY, RED with white trim, varnished deck, all controls. Offers. 598-3110.

BOATS WANTED — CASH OR consignment. Oak Bay Marine Sales. 598-3393.

WANTED, UNDER $1500, A sound 2-berth sloop needing attention. 598-1390.

80 BOATS AND MARINE

BOSUN'S CHARTERS LTD.

24' Bahama Sloop, 9.5 HP O-B	$8,000
30' Danish Sloop, diesel aux.	$14,750
20' Cal Sloop, 6 HP O-B	$4,675
30' Pacific Sloop, Gray aux.	$16,500
38' Hughes, diesel aux.	$32,000
25' Cal Sloop	$7,500
22' Columbia, 6 HP O-B	$5,000
19' Mariner Sloop, 5 HP O-B	$3,300
40' Ferro Cement hull	Offers
25' Northern Sloop, Vire aux.	$12,000
20' K & C Thermoglass deep Vee	$7,250
27' Swiftsure and boatshed	$10,500
25' Bertram	$14,500
31' Chris Craft Connie	$12,500
18' Brandlmayer	$1,750
26' Displacement Cruiser	$4,500
27' Chriscraft Cavalier	$12,250

NEW BOATS

C & C 35	$27,500
Vega 27	$15,700
Albin 25	$13,000

These and many more at
Clark's Marina
10775 MacDonald Park Road
PO Box 2001 Sidney
656-3421

OAK BAY MARINE SALES AND SERVICE
OPEN 7 DAYS A WEEK
Franchise Dealers for:
— Evinrude —
OMC—Volvo—Merc. Cruisers
Grew—Marlin—Starcraft
Rawson—Coronet
Largest brokerage in Victoria
1327 Beach Dr.
598-3393

OCEAN RACING POWER YACHT
$50,000.00 terms or lease or trade for property. R. M. GEDDES, Quadra Realty Ltd., 385-1431.

STAINLESS STEEL TUBING
For pulpit and bow rails
PRODESTO MARINE IND. LTD.
546 Brookleigh d. 658-5271.
N. side of Elk Lake

BRITISH SEAGULL OUTBOARDS
TUNE-UP SPECIAL
$14.95 plus parts
VIC. LAWNMOWER HOSPITAL
834 Johnson 386-8338

BEAUTIFUL 32' SAILING SLOOP, LaBrisa. Top racer, excellent cruiser or live aboard, fully equipped. $14,350. Phone owner, 382-3872.

19 FT. TRAVELLER FIBREglass, 150 h.p. Full canvas top. foam flotation. Replacement $8500. Sell for $5,000 firm. 592-6940.

MARINE REPAIRS
PHILBROOK'S SHIPYARD LTD.
2324 Harbour Rd. Sidney, B.C.
656-1157

17' TRAVELER. 95 HORSE power Mercury. Calkins trailer. Loaded. $3795 or nearest offer. 2895 Colquitz. 384-4936.

1971 15'6" GLASCRAFT, 50 H.P. Mercury electric longshaft, 30 hours use, 1971 Easy Loader trailer. $2600 firm. 385-2572.

CANVAS BOAT DECKING
Up to 100" Wide
VICTORIA TENT AND AWNING
831 Fisgard St. 382-5215

LEAVING COUNTRY. MUST sell 28' Ferro-Cement boat with Willys Jeep 4-cylinder engine. $600 or nearest offer. 385-4186.

33' CRUISER 'SNOWGOOSE' Chrysler power $6,500. 656-2921 ask for Kerry.

ONE ONLY — 32' OWENS TWIN-screw in good condition. $17,900. Oak Bay Marine Sales, 598-3393.

CHRYSLER ROYAL MARINE Engine. Excellent running order. See it run in fishing boat. 477-4573.

20' CABIN BOAT WITH TRAILer, fishing gear, inboard motor, 40 h.p. in good shape. $600. 652-1850.

PETE'S TENT AND AWNING boat covers and upholstery. Call 383-8959.

BEAMY 23' GRENFELL HULL, frames assembled plus plywood for sides. $250. 656-1894.

6½' FIBERGLASS ROWBOAT. Offers over $60. 478-4417.

'71 EXPLORER TRAILER WITH tilt boom, 383-1286.

WANTED: 14'-15' BOAT, MOTOR and trailer. After 6, 385-5893.

10-FT. CLINKER ROWBOAT, UNfinished. $15. 477-1337.

83 AIRCRAFT

FOR SALE OR LEASE. CESSNA 185 B on float or wheels. Complete radio and instrumentation, 2,000 hours T.T. 350 engine time. For further information call Nanaimo, 758-6885.

92 SPORTING GOODS

RELOADING SALE
Save 10%-20%
On
Bullets, primers, powder
STOCK UP NOW
ROBINSON'S
1307 Broad 385-3429

SCUBA DIVING
The next Naui certified scuba diving course begins January 15 at 7:30 p.m. Registrations are now being accepted. For further information please call 383-2522.
THE CRYSTAL POOL
2275 QUADRA ST.

ROYAL OAK SPORTING GOODS
EVERYTHING FOR THE SPORTSMAN
Lines—Lures—Guns—Ammunition
20% OFF ALL HOCKEY STICKS
Open 9-6, Mon. thru Thurs.
Friday nights till 9
Royal Oak Shopping Centre

AQUAKNOX DIVE CENTRE
We specialize in professionalism the FINEST in teaching and equipment. We now offer ROCK CLIMBING courses!
943 Yates St. 386-2525
(Div. of Bosun's Charters)

RESIDENT HUNTERS
Book now for 1973 hunt in remote Cataga River Country. Grizzly, stone sheep, Caribou, goat and moose. Tud Southwick, 479-3394.

WET SUITS
Designed and professionally made here to keep you warm in our cold waters. Made in Canada, better than imports. Keep Canadians working. Scuba Shop, 832 Fisgard.

PAIR CHILD'S SKIIS; GRESVIG Jet Speed, 130 cm's with Tyrola bindings, $15. Boots, men's Reiker, size 12, $35; Kastinger, new size 5, $25; Caber, size 5, 477-5632.

SCUBA DIVING COURSE
$40
Starting Jan. 18. Certification internationally recognized, phone Dan Hall, 478-7808 evenings.

BERETTA 12-GAUGE. OVER-under, as new. $255. After 6 p.m. 478-6489.

RAY'S SPORTS CENTRE
SKATE SHARPENING 50c
1692 Douglas St. 385-6312

SKIS. 720 HEAD, 208 CM. SALOmon 505 bindings. Excellent condition. $100. 592-9603 after 6 p.m.

WET SUIT, MAN'S, NYLON lined sharkskin, fit 5'8" 150 lbs. Never worn, $55. 384-7310.

WANTED! WILL PAY CASH FOR guns, pistols, and rifles. Buy-sell-trade? Phone 383-6224.

COMPLETE ADULT GOALIE outfit, or sell individual pieces. 382-8971, 384-5937 5-6 p.m.

DELUXE SKI RACK WITH LOCK, adjustable trunk style. New cost $50. Will sell for $30. 592-6471.

93 CAMERAS, SUPPLIES AND PHOTO FINISHING

THE ELECTRIC EYE
The place to shop for those hard-to-find items that no one else seems to carry.
Helping YOU get better pictures is OUR business
ELECTRIC EYE
1006 BROAD ST.
386-0335

HILTON
PHOTO SUPPLIES LTD.
Trans-Canada Highway
Chemainus
Vancouver Island's Finest Photo Supply Centre.
Drawer 750 Ph. 246-3311

ONE GERMAN-MADE BRAUN camera, takes 35 mm black and white or color film and slides. New, $150. Asking $100 or best offer. Phone 383-5103.

NEAR NEW MAMIYA C-330 PRO 2¼" with 105 F-3.5 lens and accessories. 478-5255.

93 CAMERAS, SUPPLIES AND PHOTO FINISHING

SIMPSONS-SEARS
Camera Counter
WE WOULD BE
PLEASED TO DEVELOP
YOUR HOLIDAY
SEASON'S PHOTOS
Fujicolor — Kodacolor
or
G.A.F. FILM

12 Exposure	$2.99
20 Exposure	$4.49
30 Exposure	$7.49

All Above Prints
On NEW SILK FINISH
PHONE 388-9111
LOCAL 203

FAST FOTOFINISHING SERVICE
— is what you get from Victoria Photo Supply. And you get it at low, low prices . . . only $2.99 for a 12 exposure roll of color negative film, $4.49 for 20 exposure roll. Both with JUMBO silk finish prints. Top quality processing . . . fast! And — another bargain —
NO
HANDLING CHARGES
OR POSTAGE
on Kodachrome slides and movie film, yet 3 day service. Premium service — but no charge! Ask us about it at
VICTORIA PHOTO SUPPLY
1015 Douglas St. 385-3458

DEALER DEMO.
SUPER SPECIALS
Canon F-1, F1.2 lens. Sugg. List $785.95
Our $559.95
F-1 M.D. unit complete. Sugg. List $569.95
Our $425.00
1 F-L slide duplicator. Sugg. List $34.95
Our $22.95
1 Servo E.E. Finder sugg. List $349.95
Our $239.95
1 250 EXp. back for F-1. Sugg. List $249.95
Our $175.00
1 F-D 17 MM wide angle. Sugg. List $349.95
Our $225.00
1 F-LF 300 MM F5.6 fluorite lens, very rare. Sugg. List $699.95
Our $429.95
PLUS
OTHER MISCELLANEOUS ITEMS
BILL'S PHOTO SUPPLY
1672 Douglas 383-7443

96 RANGES, STOVES AND FURNACES

HAVE PURCHASED SIMPSONS-Sears Kenmore range, selling Westinghouse 30" range. Very good condition. $65 or best offer. 383-3669.

HAVE PURCHASED SIMPSONS-Sears Kenmore range, selling MClary Easy range in very good condition, $60. 385-7244.

24" ELECTRIC RANGE, A-1 CONdition. $25. 478-2468.

COLEMAN OIL HEATER IN good condition, $37.50. 382-9075.

NEW 30" ELECTRIC RANGE. $135. 388-9553.

4 BURNER ELECTRIC RANGE, $15. 383-9857.

97 FURNITURE

DISPLAY SUITE
Complete one bedroom condominium of fine quality furniture MUST BE SOLD. Reduced to clear. For appointment to view call J. Snare, 386-2450. Eves. 382-6062. Continental Furniture (Div. of Monarch Store).

JAMART NEW AND USED FURniture Ltd. 1006 Craigflower Rd. 385-7321. Weekend specials. Hideabed, 2 only, regular $239.95, now $199.95; single beds complete, Regular $79.95, now $69.95; 2 piece chesterfield, in gold, 1 only, regular $459, sale $333. Also good used furniture in stock.

Buy — Sell — Appraise
KILSHAW'S AUCTIONEERS
1115 Fort 384-6441

BEDROOM SUITE $110, 5 DRAW chiffonier, vanity dresser, 4 ft. 6 in. Bed with spring and spring-filled mattress. A light brown colored mahogany. Phone 382-6189 or call 2537-Wesley Place.

PAY CASH AND SAVE
PANDORA FURNITURE LTD.
See Our Ad Under Miscellaneous
NEW AND USED FURNITURE
1050 PANDORA AVE.
383-6319

LUNDS AUCTIONEERS
WE BUY AND APPRAISE
926 Fort 386-3308

CHESTERFIELD AND CHAIR set, twin beds, 9x12 rug and runner, good condition. 103-477 Superior or after 6.

EDWARDIAN DINING ROOM table and 6 chairs. Four 12" extension leaves, excellent condition. Asking $600. 592-1789 after 6 p.m.

BEST BUY IN TOWN, QUALITY as new sectional chesterfield, comfortable for 4 adults. Cost over $300 asking $150. 592-3143.

9-PIECE SOLID OAK HAND-carved dining room suite made by Krug, $1,250, refectory table. 598-3205.

SELLING OLDER CHESTERfield, modern love seat, oak, mahogany, walnut and tables, chairs etc. 1640 Quadra St.

SINGLE BED, STANDARD SIZE, used 2 months, $60 or best offer. Dave, 384-5708.

BUNK BEDS, QUALITY MAPLE, inner spring mattresses, safety bar, $125. 479-4588.

COLOR TV, 3 NAUGHAHYDE chairs, bedroom suite and dinette, excellent condition. 383-7335.

DINING ROOM SUITE, CUSTOM built, solid mahogany $600. 384-2786 or 383-1717 after 5:30.

LEAVING VICTORIA, MUST sell household furniture, very good condition, 385-1277.

SPOT CASH
For good furniture-appliances
ROYAL FURNITURE 388-9021

SINGLE BED WITH PADDED headboard, mattress and box spring. 479-7071.

MAPLE BUNK BEDS, EXcellent condition. 4096 Raymond St. North.

NEAR NEW HIDE-A-BED, MUST sell. 385-3571.

OFFICE FURNITURE, DESKS, filing cabinets. 386-8435.

GOOD DOUBLE BED, WITH radio headboard, $20. 386-0390.

BUNK BEDS WITH DE LUXE mattresses, $60. Phone 592-1847.

CHESTERFIELD AND CHAIR, $25; chesterfield, $5. 592-7766.

WANTED: PECAN DINING room suite. Oval table. 598-4135.

26" COLOUR TV, EXCELLENT condition. Offers 478-7027.

98 TV, STEREO, RADIO SALES AND SERVICE

WHARFDALE SUPER 8 SPEAKers in proper enclosures. Pair for $45. 478-6530.

PHILIPS TAPE RECORDER, cabinet speakers and tapes. 382-7737.

23" RCA BLACK AND WHITE, good condition, $75. 383-8839.

21" ADMIRAL COLOUR, OLDER model, $250. 384-8773, 642-5942.

21" TV, WORKING GOOD, $35. Can deliver. 386-0710.

98 TV, STEREO, RADIO SALES AND SERVICE

USED COLOUR
We always have a selection of guaranteed colour and black and white used sets. Traded in on new Quasar colour TV's.

25" Viking Colour, contemporary Credenza, 4 years old. Excellent condition, 90 day parts and labour guaranteed, $350.

25" Emerson, 3 way colour combination, 25" colour (brand new picture tube guaranteed 1 year). Stereo AM-FM Garrard player, 2 years old and like new condition. 90 days parts and labour guaranteed, $699.

We also have several black and white sets, from $49.50 to $85
Colortron Television Ltd.
3180 Harriet Road
383-9113

Rent or rent to own
COLOR TV
$16 MONTHLY AND UP
ZENITH
FLEETWOOD
HITACHI
PANASONIC
PHILCO FORD
Immediate City Wide Delivery
CALL NOW, 385-2435
24-hour phone service
MAIS FURNITURE
1821 COOK

RENT TO OWN
$18.89 Monthly
Brand new Electrohome 19" color TV. 3 years uconditional guarantees on all parts and labour, 6 years on picture tube.
WE SELL THE BEST AND SERVICE THE REST
Service dept. also open
CITY CENTRE TV
3970 Shelbourne 477-6971
University Heights Mall
10 a.m.-10 p.m. daily.

JANUARY
FLOOR MODEL
CLEARANCE
of console stereos and colour console TVs
Save $50 — $150
KENT'S LTD.
724 FORT 383-7104

CLEARANCE
WEBCOR AND MOTOROLA cassette and 8-track, car and portable radios.
EXAMPLE: MOTOROLA 8-track, with speakers Reg. $74.95.
SPECIAL $59.95
Good selection in stock. These items must go.
ROYAL OAK HOBBIES
479-7814

ADMIRAL 19" COLOR with black matrix picture tube and automatic color and tint. 3 years picture tube and tuner warranty. Special $399 at
BUTLER BROTHERS
1720 Douglas 383-6911
(Opposite The Bay)

RENT COLOR TV
BY THE MONTH
Special long term rates
BUTLER BROTHERS
385-3832
1720 Douglas (Opposite the Bay)

SPECIAL PURCHASE
Admiral 19" color TV $384 includes 1 year in-home service only $21 per month for 24 months including tax and delivery.
Happy Harry's Warehouse Sales
779 Pandora 385-4146

TV RENTALS
FROM $7.00 PER MONTH
A reliable rental service
MAIS FURNITURE
1821 Cook St. 385-2435

DUAL TAPE DECK, MODEL TG27, capable of tape on tape recording, mono and stereo. Din and phonojacks, teak base and covers, patch cords etc. 598-5479.

MILLOVAC STEREO COMPOnent set. (AM-FM receiver, turntable and speakers). In excellent condition and very good sound $200. Call after 3 p.m. 477-4784.

SINCLAIR PROJECT 60 MOdules now in stock. Amps, power supplies, pre amps tuners and speakers at Trans-World Electronics, 1817 Douglas, 385-1941.

1972 SIERRA TUNER AMPLIFIer, 40 watt R.M.S., turntable, 4 speakers, tape player, headphones. Can be seen at apt. 101, 652 Garbally Rd. Best offers.

SPECIALS ABOUND
at
HUDSON'S TAPE CENTRE
The knowledgeable people
1543 Fort 382-0923

HAVE PURCHASED SIMPSONS-Sears Silvertone color TV, selling 23" Silvertone console black and white TV, good condition, walnut cabinet, $100. 652-1850.

HAVE PURCHASED SIMPSONS-Sears color TV, selling RCA 23" black and white TV, walnut cabinet, very good condition, $70. 384-7503.

NORESCO STEREO, TUNER, dual 1210 tuurntable, 2 12" speakers. Admiral 23" black and white. 592 9622 or 592-0873.

A CABINET MODEL, 25" ZENITH chromacolor TV, 2 years old, excellent shape, $500 or offer. 383-1470 or 382-4296.

ATLAS STEREO AND TV
Admiral and Philips colour TV clearance sale now on.
763 FORT 385-2712

PHILIPS MODULAR 4 COLOR TV
AUTHORIZED PHILIPS DEALER
ELECTRON
100 W. BURNSIDE RD. 383-5432

A PAIR OF MATCHED NORseman 12" woofers — 50-watt peak, perfect condition, $50. Ready for mounting. 478-2468.

HEADQUARTERS FOR CITIZEN band radios (C.B.) warehouse sales. Macdonald Furniture Mart, Pandora and Broad. 383-1171.

USED 19" COLOUR TV
In great shape. First $275 takes. 385-4345.

19-INCH PORTABLE TV, NEW picture tube, in excellent condtion. $60. 479-7780.

LIKE NEW RCA 20" PORTABLE colour TV. Guaranteed, $325 or best offer. 479-4122.

MUST SELL NEAR NEW stereo plus tape recorder, radio and guitar. 385-3571.

99 GROCERIES, MEAT AND PRODUCE

WAREHOUSE FOOD STORES, 3475 Quadra (formerly Oakcrest) and 47 Songhees Rd. First turn left — 100 feet past Johnson St. Bridge, 877 Goldstream Ave., Langford. Prices effect Thurs., Fri., Sat. Open to the public daily 9 a.m. to 9 p.m. Open Saturdays till 6 p.m.
Frying Chicken, fresh, Gr. A, whole, cleaned, 49c lb. Fresh, lean, Pork Loin roast, 89c lb. Lean Cryovac halves Cottage Roll, 79c lb. Fowl, cup up tray pack, 27c lb. Bananas, No. 1 golden ripe, 5 lbs., 49c. Lettuce, No. 1, large head, 2 for 29c. Margarine, Pacific, made by the Mom's People, 15c lb. Bread Dough, Rhodes, frozen, white or brown, 5 loaves, 69c. McCain's Cream Pies, large 14 oz., ea. 39c. Blue Ribbon de luxe Coffee, reg. grind, 79c lb.

PRICE UP UP UP
Save to order your freezer beef now. Red Brand only. Side of Beef, 79c lb. Hind Quarter Beef, 93c lb. Price including cutting, wrapping freezing. Super Low Cost Market, Esquimalt and Head corner, 382-8196.

FREEZER ORDER SAVINGS
Red Brand Beef — Grade A, 79c lb. side cut, wrapped, quick frozen and delivered. Easy terms to suit you. Open Sundays.
JIM'S LOW COST
284 Belmont Road 478-3424

SAVE MONEY AT HARVEY'S

Smoked ham hocks	39c lb.
Small side spare ribs	69c lb.
Sliced side bacon	89c lb.
Chicken or meat pies	2-49c
2709 Quadra	383-2031

APPLES — APPLES
We still have a good supply of Spartans and Newtons. Saanich Orchards, 652-2009.

VICTORIA MEAT MARKET
COMPARE ANYWHERE
625 JOHNSON STREET

99 GROCERIES, MEAT AND PRODUCE

WILLIAMS QUALITY MEATS
Red Brand Sides $168.00 each
795 Fort St. 384-1613

FIRBANK FARM
1180 ROYAL OAK AVE.
Fresh Eggs and Vegetables

ALBERTA MEAT MARKET
Freezer beef headquarters
1811 COOK 383-3012

100 MISCELLANEOUS FOR SALE

UNDER THE YELLOW SIGN

USED

Imperial loyalist 4-drawer chest	$ 49.95
Imperial Loyalist night table	$ 19.95
Teak buffet and hutch. 36"	$119.95
Kidney coffee table. Ceramic	$ 39.95
Sealy mattress and boxspring. 4-6	$ 69.95
5-pc. dinette with 2 leaves	$ 59.95
Danish style loveseat	$ 49.95
Walnut 6-pc. dining suite	$129.95
French Provincial 2-pc. chester suite	$159.95

NEW

Odd mattresses. 39" Clearance	$ 19.95
Odd mattresses. Clearance	$ 19.95
Recliners from	$ 99.95
Swag lamps from	$ 14.95
2-pc. chester suites from	$159.95
2-pc. sectional suite with corner table	$249.95
Steam iron	$ 17.95

BARGAIN ANNEX
VIEW ST.
Division of Standard Furniture
382-5111

WE NEED
Good used chesterfield trade ins. New 2-pc. chesterfield suiter $195 to $459., less trade in allowance. Hide-bed $199. Recliner $69 to $159. 2-pc. converto suiter $99. Swivel rocker $119. Platform rocker $44.95. Corner cabinet, maple finished $95. Round rock maple dining rable with 2 leaves and 6 chairs $299. Matching buffet and hutch $249. Duncan Phyfe drop leaf table and 4 chairs $188. Matching buffet $159. 5 pce. dinette sets $49.00 to $69.50. 7-pc. dinette $99 and $119. 9x12 rugs $9 to $95. Electric ranges $89 to $149. Refrigerator $45 to $129. Chests of drawers $19 to $89. Dressers $39 to $129. Single beds $36.50 to $95. Bedroom suite $149 to $589. Sony portable TV $95. Heathkit component stereo $299. Use your Chargex
PANDORA FURNITURE LTD.
New and Used Furniture
1051 Pandora Ave.
383-6319

JANUARY SALE
Young men's double knit slacks, reg. $17.95 and $19.95, sale $11.88 and $13.88; selection of men's double knit slacks, plains and patterns, 15 per cent off. Sweaters from $13.88; sport jackets from $49.50; Rack suits, wools and polyesters, sale from $76.50. Specials on broken sizes and colours on overcoats, jackets, ties, shirts and slacks. Jack Burgess Ltd; Oak Bay Ave at Hampshire.

8" TILT-ARBOR TABLE SAW ON stand. Large table and extra blades, etc. no motor, $45. 47' cab tire cable, size 8-4 for trailer, etc., $30. Vanity basin and toilet, complete, $15 for both. 15' heating cable for water pipe, etc., new, $12. 18' garage door track with hangers, $15. Sell or trade all or part for plywood or lumber. 478-7785.

SHOP TYPE 2 CYLINDER AIR compressor, tank mounted, ¾ h.p. electric motor $325 firm. Hopto 200 series backhoe with shovel bucket, both engines rebuilt, ready to make money for you, $7500 firm. Single axle international dump truck $850. Phone Colin Cameron after 6 p.m. 748-8875 (Duncan).

CONVENIENT, LONG LASTING, AND BEAUTIFUL ... that's INDOOR-OUTDOOR CARPETING. 8-colour choice in rubber backed indoor outdoor only $2.99 per sq. yard at MANDEL INTERIORS, Quadra at McKenzie. Shop Sundays 10 a.m. til 6 p.m.

THINKING OF BUILDING A boat dock or swim raft? Think Styrofoam — the perfect answer to flotation problems. Always in stock at Industrial Plastics Ltd., 2103 Douglas.

MODERN DINETTE SUITE, OCtagon shaped table with wood finish arborite, 4 vinyl swivel chairs, $150. Floor polisher, $20. 598-4050.

RECONDITIONED TYPEWRITERS
from $29
CITY OFFICE EQUIPMENT
826 Yates St. 386-8396

A.B.C. ELECTRIC — 382-7221
New and rebuilt appliances. Vacuum cleaners, polishers, etc. One year warranty. Good selection. Reasonable prices. 831 Yates.

WOOD OFFICE DESK, 30X60 ARborite top, 4 drawers, $85. Wood tilter chair, $20. Steel steno chair, $15. Copy machine $30. 479-4588 or 384-9911.

CURVED NYLON SETTEES, $45 each. Round coffee table, $45. Utility trailer, $100. Occassional chairs, $8. Many miscellaneous articles. 598-4065.

CLEARANCE SALE. FRAME kits for water beds, liners, mattresses, water pillows, while they last 386-7813 between 9:30-5 p.m.

WRINGER WASHER, $50; CEment laundry tubs; electric Singer sewing machine, $35; 2575 Avebury.

UTILITY TRAILER. EXTRA leaf springs. Inspected. Convehsion includes rollers for boat, box for garden use. 658-5693.

NEW 4 MAN DELUXE 4 PLY rubber life raft, $60. New S.E. woods 9x9 canvas tent. $30. Zenith 15" portable T.V., $5. 386-7872.

BASEMENT SALE. BOOKCASE, dishes, glassware, jewelery, MGB parts and lots of miscellaneous 1611 Ash Rd. Anytime.

ANNUAL CLOSING
Closed Jan. 18-31 except open Saturdays 10 to 5. 850 Tolmie.
THE ROCKHOUND SHOP

VIKING BLACK AND WHITE TV, good condition. 4 kitchen chairs, roll-away cot and mattress. 477-1442.

9X12 CARPET; WRINGER WASHer; canary cage; miscellaneous items. Open to reasonable offers. 1216 Rudlin, 384-5318.

BUILDERS LEVEL AND TRIPOD good condition, new value, $250; asking $175. 479-7241 between 5-7 p.m. Dan.

9" ROCKWELL BEAVER TABLE-saw, with stand to extension, ¾ horsepower motor, just like new, $195 firm. 477-9113.

TWIN BEDS, $80. 2 GOLF CARTS, $6 each. Combination garbage burner-electric range, $50. Blue rug, $15. 656-2337.

COLEMAN GAS HEATER, French provincial chesterfield suite, RCA stereo, TV, pictures, miscellaneous. 477-3861.

DOHERTY UPRIGHT PIANO; washer; large fridge, T.V. in cabinet style with doors, lovely condition. 652-1692.

9X12 RED NYLON CARPET AND underfelt, like new, $100 or offers. 40 horse Volkswagen motor, rebuilt, $200. 479-8073.

OLDER CHESTERFIELD AND chair; baby feeding table, $7.50; occasional chair, $4; 656-1977.

INCINERATORS $5, SCREENS $3 extra. Free delivery. 479-4067 after 6.

McCLARY-EASY SEMI-AUTOMAtic washing machine, like new, $50. 385-2362.

100 MISCELLANEOUS FOR SALE

THE TRADERS
WAREHOUSE

Lamps, from	$ 4.95
Step tables, from	$ 6.95
Spanish arm chair	$ 9.95
De luxe love seat	$ 89.95
Green 2-pc. chesterfield suite (like new)	$149.95
Many more 2-pc. chesterfield suites to choose from	$ 9.95
Queen size mattress and box spring (good condition)	$ 99.95
Blonde triple dresser	$ 79.95
4-drawer chest of drawers (good condition)	$ 39.95
Dresser and mirror	$ 39.95
Blonde night table	$ 9.95
TVs, from	$ 8.95
15 cu. ft. freezer	$139.95
Beatty wringer washer	$ 29.95
30" Moffat range with rotisserie	$ 89.95
30" Kenmore electric range	$ 69.95
24" Moffat de luxe range (like new)	$119.95
30" McClary electric range	$ 49.95
22" Frigidaire range	$ 9.95
Automatic Philco freezer fridge	$ 89.95
Apt. size fridges — Many to choose from	$ 29.95
Brentwood (almost new) washer-spin dryer	$ 99.95

Warehouse Open 'Til 5 p.m.
715 FINLAYSON 388-6264

SIMPSONS-SEARS
INSTALLS
QUALITY CARPETS
Pick your price, pick your colour and Simpsons-Sears will have your beautiful new carpet PROFESSIONALLY installed in your home.
CHARGE IT!!
PHONE 388-9111
NO OBLIGATION
SHOP at HOME Service

NEED A NEW APPLIANCE?
SAVE $ $ $
WAIT and WATCH
for our storewide
JANUARY CLEARANCE
C. TAYLER
HOME APPLIANCE LTD.
707 Johnson St.
Sales 383-3281 Service 383-2324
In business 22 years
THANKS TO YOU

CARPET TREND
Multicoluor textured level loop. Beautiful 4 colours. $6.95 sq. yd.
Shag carpets — Hundreds of colours and styles — From $4.49 sq. yd.
Indoor-Outdoor stylers, for Rec. rooms, etc. From $2.95 sq. yd.
CARPET TREND
185 Langford St. 386-7501

GOOD USED BUYS

6 fridges from	$29.95 up
24" Enterprise range	$89.95
30" electric ranges from	$49.95
Speed Queen washer and dryer	$139.95
Speed Queen washer	$59.95
Garbage burners from	$29.95
39" Rollaway (near new)	$24.95

Good selection of beds, dressers, etc. at
ROYAL FURNITURE AND APPLIANCES
733 Johnson 388-9021

SOLID FUEL
POCKET WARMER
Great for all winter sports, working outdoors etc., Complete with velvet case, $1.69.
SPENCER'S STORES Ltd.
1110 Gov't St. "Downtown"

GREAT VALUE
LAURENTIAN KNAPSAC, ALUMINUM FRAME, USED ONCE. $15. BELLA CLASSICAL GUITAR, EXCELLENT CONDITION, NEW STRINGS. $50. BEAUTIFUL LONG WOVEN SKIRT, WORN ONCE, $15. LADY'S CUSTOM MADE BLACK LEATHER BOOTS. SIZE 6. $30. SCOTTISH FISHERMAN KNIT SWEATER, $15. PLUS OTHER GARMENTS, EVENINGS 6-9. 386-9135.

JANUARY CLEARNACE
of new and used sewing machines. Large selection on display. Ex: used: portable electrics from $25, console machines from $45, Singer Zig Zag portable $74.95. New: Elna open arm zig zag portable reg. $340, sale $259. Elna special reg. $364, sale $279. White zig zag portable reg. $150, sale $109. SAWYER SEWING CENTRE, 840 Fort, 388-6228.
OPEN FRI. TILL 9

NEW APPLIANCES TO CLEAR
Admiral built-in dishwasher $229; Admiral 30" gas range $289 (save $40); Moffat 10 cu. ft. refrigerator $199; Admiral dryer with perma press $179; Moffat counter height refrigerator $129; GSW Easy washer-spinner $189.
BUTLER BROTHERS
1720 Douglas 383-6911
(ACROSS FROM THE BAY)

USED FRONT DOOR, 32X80 glazed with 35 lock set. 2 double alum. windows, 30x56", $25. Several antique pieces, camel bells, grandfather clock, large deluxe camper, air conditioned, electric heat, 8 mm movie outfit, complete with projector, screen and light meter. Working model steam locomotive, 598-3850.

BASEMENT SALE. BEDROOM suite, typewriter, single bed, double bed, 12 cu. ft. fridge, electric stove, odd tables, dishes and miscellaneous. 795 Tulip Avenue. Saturday, January 13. 9 o'clock till 3 o'clock.

HAND TOOLS FOR THE WORKSHOP
1-3 off hammers, wrench sets, socket sets, saws, drills, snips and much more this week at
BUCKERFIELD'S
506 Pandora 384-7181

USED TIRE CHANGER IN GOOD shape, $75, also used cash register, 15 total 5-drawer, ideal for service station use, cost $3200 new, good buy at $1500, also used air compressor, $275. 388-7041.

ONE GERMAN-MADE BRAUN camera, takes 35 mm black and white or color film and slides. New, $150, asking $100 or best offer. Phone 383-5103.

8 CU. FT. FRIDGE WITH freezer compartment, $40; oil stove with hot water coil and oil tank. Excellent condition, $40 Phone 652-1562 or 385-4311.

ARTISTS!!
Do you use Acrylics?
SAVE 15% WITH THIS AD at
DICKER-MARTENS PAINT
616 Herald at Gov't 383-1127

"COUNTRY COOK" WOOD stove, $75. Girl's bike, $20. High chair, $10. Car seat, $3. Baby training seat, $3. 479-3176.

MOVING MUST SELL EVERYthing, bar, sewing machine, table, vacuum, dishes, clothes, miscellaneous items at 1123 Bay Street.

WASHING MACHINE, FLOOR lamp, floor polisher, ladies' dresses, coats of all sizes, teens' dresses, 349 Sylvia after 12.

KILN AND ACCESSORIES; BABY items; cradle, Swingomatic, etc. 388-9895 after 6.

OUTDOOR INCINERATOR BARrels, ready to use, $4.50. Free delivery. 383-1328.

2-YEAR MEMBERSHIP PALM Springs Spa, cost $384. Sell $200. 478-3845.

7 CU. FT. REFRIGERATOR, cross-top freezer, $39. 384-7813 All-Temp.

6 VENDING MACHINES, ALL new. 478-3517.

WHITE PEMBROKE BATHTUB toilet and basin, $25. 592-0531.

100 MISCELLANEOUS FOR SALE

HELP!
WE'RE OVER STOCKED
Trade-Ins and Repossessions

Panasonic 19" Colour TV take over payments of $21 per month or pay balance $402 (under warranty).
Morse Deluxe 60" cabinet stereo AM-FM radio, record changer and 8 track tape player, take over payments of $18 monthly.
Electrophonic stereo component unit complete take over payments of $10 per month or pay balance of $231.
Panasonic deluxe stereo component unit complete with headphones and stereo stand. Take over payments of $18 monthly.
Deluxe New Home stretch stitch open arm sewing machine. Take over payments of $8 monthly or pay balance of $196 (retail value $335)

COLOUR TV TRADE INS
Silvertone 25" Colour TV cabinet, full price $249 only $10 monthly. AGS 19" Colour TV full price $199 only $9 monthly. Come in or phone 383-1780 store house 10 a.m. to 6 p.m. daily, open til 9 Fridays. Independent Buyers Discount Service, 904 D Esquimalt Rd.

XXXXXXXXXXXXXXXXXXXXX
EATON'S
WAREHOUSE
STORE
749 VIEW ST.
Remember You Can Budget Charge Through Our Customer's Accounts Office, 3rd Floor
XXXXXXXXXXXXXXXXXXXXX

MEL'S MEL'S MEL'S
BARGAINS

6 drawer chest of drawers	$35.00
Green contour chair	$65.00
3'3" Hollywood unit	$29.50
30" McClary electric range	$68.00
23" Admiral console TV	$50.00
Treadle sewing machine	$35.00

Closed Mondays
MEL'S BARGAINS
Opposite B.C. Hydro
823 Pandora Ave., 384-3152
MEL'S MEL'S MEL'S

QUALITY USED FURNITURE
Oak hall table $29. Roll away cot $25. 6-pc. oak dining room suite $250. 8-pc. oak dining room suite $395. 6-pc. Mahogany dining room suite $325. Mess of tables from $42.50. Walnut Canadian secretaire $250. Walnut desk $77.50. Coffee tables from $7.50. Chest from $35. Electrolux vacuum cleaner $65! and much, much more.
HUB FURNITURE
715 Johnson 384-6425

JANUARY WINDOW SALE!
Fenwick Fly Rods $39.95. Pellet rifle $12.95. Hockey helmets and gloves 1-3 off. Hunting bows at $39.95. Swedish fillet knives $2.29. Fishermens vest $2.99 gun cases $3.95.
ROBINSON'S 385-3429

JANUARY CLEARANCE
NEW and USED
MAIS FURNITURE
1821 COOK ST.
385-2435

CARPETING INSTALLED SPECIAL. Choose CORDOVA in smart colours and get your UNDERPAD FREE. FULLY INSTALLED PRICE only $7.95 per sq. yard at MANDEL INTERIORS, Quadra at McKenzie, 479-7121. Open Sundays 10 a.m. to 6 p.m.

PEOPLE'S TRADING POST
2510 Trans-Canada Highway
Open Sunday 1-6 p.m.
478-3933
"The post with the most"

TYPEWRITERS — NEW AND USED; also adders. CLEAROUT SALE. Inquire about our low student rental rates or "rent to own" plan. Repairs for most makes.
TYPE 'N WRITE SHOP
744 Johnson 385-3112
"Under The Parkade"

RUGS LOOK "NEW" IT'S SO easy with RUG-MATE stain removing rug shampoo. Rent electric shampooer for $1.00, plus materials. Clark and Pattison 760 Bay St. See our ad under Painters for other supplies.

THIS IS NOT A BUM STEER. It's the return of our popular New York Steak dinner for $6.95 per couple. Monday through Friday. Phone 388-6239 for more information.

CHAINSAWS
Sales — Parts — Repairs
Lombard 16" bar
SALE PRICE $149.95
VIC. LAWNMOWER HOSPITAL
834 Johnson 386-8338

GARAGE SALE — SURPLUS items from quality home. Some collectors pieces. Saturday and Sunday, 11 a.m. to 4 p.m. 968 Saturna Place, off Haliburton.

INGLIS AUTOMATIC PORTABLE DISHWASHERS FROM $299, BUILT-IN DISHWASHERS FROM $329 AT ISLAND FURNITURE MART. 656-3724.

JENNY II STEAM CLEANER
Just reconditioned—$275
VIC. LAWNMOWER HOSPITAL
834 Johnson 386-8338

DESKS, BUNK BEDS, MOTORCYcle helmet, electric razor, camp stove, skis, boots, poles, carrier, lawn edger. 383-1476.

MOVING. MUST SELL 26" color TV; '59 Cadillac; chesterfield suite; rugs, hall runners; kitchen stools, etc. 592-4896.

AUTOMATIC TELEPHONE ANSwering machine, 24-hour operation. Rent to own, $10.88 month. R. and T. Business Systems, 384-0145.

BASEMENT SALE, SAT. AND Sun. from 10 till 4, automotive, household, and miscellaneous, 1262 Pearce Cres., 477-5339.

CHAIN LINK FENCING, FREE estimates. D.D.P. Enterprises 385-1512.

DAVE TAYLOR DEC. CENTRE
579 Gorge Rd. 384-1914
WE LEND WALLPAPER BOOKS

ROYAL OAK HOBBIES
HAS THE DOPE!
479-7814

BEATTY WASHER SPIN DRY, filter, counter top cover, excellent condition, 383-8890.

NEW PRE-HUNG DOORS, BI-fold doors — plain and louvre. 386-0286.

PRICE'S KEY SHOP
Safes, Locks, Keys
847 Fort 384-6221

DARK MUSKRAT FULL-LENGTH fur coat, size 18-20. New condition. 477-3659.

4-PIECE CHESTERFIELD SET, 2 speaker record player, pram. 386-3972.

IRON AND BRASS BEDS, SINgle, double. Braun juicer, year old. $45. 384-6173.

BOY'S HOCKEY OUTFIT INCLUDing Daoust skates, size 6½ for boy 12-14 years. $25. 382-6065.

SMITH CORONA PORTABLE electric typewriter for sale. 386-9898.

BUGGY, BIKE, TRIKE AND skates. 592-2739.

YOUNG MEN'S DOUBLE KNIT slacks, reg. $17

CHINA CABINET, $175 OR nearest offer. 478-8139.

SEVERAL CHAIRS AND SETtees in good condition. 383-5416.

FRIDGE, 15 CU. FT. FROST free Avacado. $250. 477-4962.

McCULLOCH CHAIN SAW, 24" bar. $100. 652-2902.

STORM WINDOWS
B.C. Aluminum 479-3232

GARAGE SALE AT 1123 BAY Street, starting 11 a.m. Thursday.

COLLAPSIBLE WHEEL CHAIR $75. 382-1550.

NEWER FILTER QUEEN FOR sale at reasonable price. 382-6605

The Dail

ACROSS
1 Chartered Accountants: Abbr.
4 Personnel
9 Show of intention
14 Appendix: Abbr.
15 Instrument
16 Parrot's nickname
17 Displays of courage
19 Appeared
20 Ship
21 Kind of price
22 Order's compatriot
23 BPOE
24 Big social affairs
26 Stones
29 Title of respect
31 Baseball stat.
32 Of a time period
33 Agree
36 Cincinnati team
38 Dessert
39 Wastes time
41 Baseballers' milieu
43 100 square meters
44 Autocrat
46 Pieces of roofing
47 Kind of map
49 The night before
50 Children's game
51 Cleaved
52 Rips
54 Animal prod
59 Plus
60 "But —— are chosen"
61 Punctuation mark
62 Nova Scotia strait
64 Tumult
66 Scarf
67 Actor — Romero
68 Three: Prefix
69 Buttresses
70 Preclude
71 Dry

DOWN
1 — TV
2 Time of year
3 Punish
4 Evidence of an injury
5 A Kennedy
6 Unique
7 Swifter
8 Nurtured
9 Gem
10 Animals' food
11 Kind of container
12 Elevations: Abbr.
13 Canadian whisky
18 Hollow utensil
24 Household appliance

100 MISCELLANEOUS FOR SALE

WEDDING GOWN, SIZE 5-7, IMported organza over peau de 'soie trimmed with daisies of Venice lace, full train of illusion, accessories also. $75 or best offer. 478-4417.

HAVE PURCHASED SIMPSONS-Sears Coldspot freezer, selling Viking 20-cu.-ft. freezer in very good condition, $100 or best offer. 477-2500.

BABY WALKER, $5; CAR BED, $8; infant's car seat, $8; change table, $18; Sears car harness, $4; red maple corner cupboard, $60. All in new condition. 477-2357.

HAVE PURCHASED SIMPSONS-Sears Kenmore automatic washer, selling McClary-Easy automatic, working order, $50 or best offer. 478-2846.

4 CHROME SWIVEL SEATS AND backed bar stools; office wood swivel armchair; shipwright tool chest; large enamel sink; 3 and 5-gallon crocks. 382-2986.

HAVE PURCHASED SIMPSONS-Sears automatic washer, selling Coffield wringer washer in good condition, $50 or best offer. 384-8666.

ADMIRAL FROST-FREE fridge; Frigidaire 30-in. electric stove; chrome kitchen suite; malt wall-to-wall broadloom, 10x12. 382-3240.

MOVING: MUST SELL: SPEEDboat, oak buffet, 3 tape-recorders, old chamber pot, snake-skin cane, complete 15 galon aquarium. 383-3766.

DRAFT STOOL, $20. NEW 1 HP heavy duty motor, $50. Shop vacuum, $30 2 Pastel drawings, $25 each. 5-743 Vancouver Street.

POOL TABLE 4X8, 6 CUES, snooker balls. ¾ bed, spring filled mattress. Single tubular bed. 656-2268.

NEW FORD OR GM CANOPY, $319. Folding camp cot, $8. Studio lounge and matching chair (gold naugahyde), $95. 658-5463.

BUILDING A CABIN? 1"X5½" tongue and groove; used brick, red asphalt shingles and doors. Phone 477-2231 after 5.

COLEMAN OIL STOVE, STAND, 45-gallon tank, $50; ¾ chain block; AM-FM radio, amplifier, 2 speakers. '62 Volkswagen. 479-4072.

HAVE PURCHASED SIMPSONS-Sears Kenmore automatic washer, selling Viking washer in working order, $40 or best offer. 658-5473.

8' MODERN BATHROOM VANITY with arborite top, $45; four 850x14 summer and snow tires with rims, $20. 479-1026.

5½ JOHNSON EXTENSION LEG and shaft $12. 2 Morse 33" tables $14. 13" rim-comet $5 or swap for 14" rim. 652-2751.

ZENITH COLORED TV, PORTAble 3-way tape deck, as new; car tapedeck; chesterfield set; beds. 384-0175.

1 SET OF DRUMS; 1 GIRL'S bicycle; 1 radio combination. 384-6728.

ELECTRIC DIMPLEX RADIAtor, 43"x20", on castors, in perfect condition, $30. 477-2041.

GRIZZLY BEAR HIDE RUG with ful head mount, excelent condition. Asking $600. 479-7013.

BATH, VANITY CABINET SPEcial, $25; others $50; kitchen cabinets. 598-1892.

BASEMENT SALE. CHESTERfield, buffet, washer. 189 Regina Avenue, Saturday, 1-5 p.m.

BEDROOM SUITE, COMPLETE; platform rockers; hostess chair; tri-light lamp. 388-4143.

2 T.V.'S BLACK AND WHITE, 26"; lady's clothes, sizes 12, 14, 16. Reasonable. 386-2013.

MODERN 2 BEDROOM BUNGAlow, just moved onto lot. Clean used red brick. 478-3634.

2 TV ANTENNAS, BOTH WORKing order. Rotary on one. Both $15. 479-2377.

G. E. AUTOMATIC WASHER, $50. TV, $20. Both working condition. 384-0857.

BUNK BEDS, $65. 9x12 GOLD rug, $60. Hoover washer, spin dryer, $60. 382-0053.

WAREHOUSE HAND TRUCKS, 2 large, $35 each, 2 small, $20 each. 477-1337.

AIR CONDITIONER, PHILCO, 1 ton, good operating condition. $75. 479-4588 or 384-9911.

ALUMINUM FRAME AND storm windows, nearly new. Wooden ladder. 382-1865.

WEDGEWOOD WRINGER WASHer. Pump, timer. Clean perfect condition. Phone 592-6520.

HOOVER SPIN DRYER WASHer, 3 years old. Asking $60 or nearest offer. 478-2621.

RCA 21" BLACK AND WHITE TV and 2 pieces 4x12, shag carpeting 382-630[illegible].

WATER PUMP, ¼ HORSEpower, electric motor, $45 firm. 598-2462.

WRINGER WASHER, 1 YEAR old, new condition, cost $198. Sacrifice at $75. 382-0878.

DRY, SPLIT, CEDAR FENCE posts. Call after 5 p.m., 478-2266.

FLUORESCENT LIGHTS. tubes. Will demonstrate. 386-1063.

BEDROOM SUITE, TV, CRIB. 31 Roberts Street, Apartment 203.

PERSIAN LAMB, BLACK, FULL length, coat, size 16, $225. 385-8505.

250 MALSBURY INDUSTRIAL steam cleaner as is. $275. 384-9624.

8" TABLE SAW; DOUBLE BED and Mattress. 479-6880.

1 SOFA AND CHAIR, 1 CONSOLE TV. 384-4707.

SPEED QUEEN WASHER AND dryer, $150. 477-8843.

NEW 40-GALLON GLASS-LINED hot water tank, $70. 388-6186.

FURNITURE AND HOUSEHOLD effects. 382-9760 or 598-3465.

INGLIS DRYER, NEAR NEW $135. 592-2382.

MISCELLANEOUS FOR SALE

HELP!
'E'RE OVER STOCKED
ade-Ins and Reposses-
sions

asonic 19" Colour TV take
r payments of $21 per month or
balance $402 (under warran-

rse Deluxe 60" cabinet stereo
-FM radio, record changer and
track tape player, take over
ments of $18 monthly.
ctrophonic stereo component
complete take over payments
$10 per month or pay balance of

asonic deluxe stereo compo-
t unit complete with head-
ones and stereo stand. Take
r payments of $18 monthly.
luxe New Home stretch stitch
n arm sewing machine. Take
r payments of $8 monthly or
balance of $196 (retail value
5)

COLOUR TV
TRADE INS

vertone 25" Colour TV cabinet.
price $249 only $10 monthly.
S 19" Colour TV full price $199
y $9 monthly. Come in or phone
-1780 store house 10 a.m. to 6
n. daily, open til 9 Fridays. In-
pendent Buyers Discount Ser-
e, 904 D Esquimalt Rd.

XXXXXXXXXXXXXXXXXXXXX

EATON'S
WAREHOUSE
STORE
749 VIEW ST.
Remember You Can
Budget Charge
Through Our
Customer's Accounts
Office, 3rd Floor

XXXXXXXXXXXXXXXXXXXXX

EL'S MEL'S MEL'S
BARGAINS
drawer chest of drawers $35.00
een contour chair $65.00
" Hollywood unit $29.50
" McClary electric range $68.00
" Admiral console TV $50.00
eadle sewing machine $35.00
Closed Mondays
MEL'S BARGAINS
Opposite B.C. Hydro
823 Pandora Ave., 384-3152
MEL'S MEL'S MEL'S

QUALITY USED FURNITURE
ak hall table $29. Roll away cot
5. 6-pc. oak dining room suite
50. 8-pc. oak dining room suite
95. 6-pc. Mahogany dining room
uite $325. Mess of tables from
2.50. Walnut Canadian secretaire
50. Walnut desk $77.50. Coffee
bles from $7.50. Chest from $35.
lectrolux vacuum cleaner $65
nd much, much more.
HUB FURNITURE
5 Johnson 384-6425

JANUARY
WINDOW SALE!
enwick Fly Rods $39.95. Pellet
ifle $12.95. Hockey helmets and
loves 1-3 off. Hunting bows at
39.95. Swedish fillet knives $2.29.
ishermens vest $2.99 gun cases
3.95.
ROBINSON'S 385-3429

JANUARY CLEARANCE
NEW and USED
MAIS FURNITURE
1821 COOK ST.
385-2435

CARPETING INSTALLED SPE-
CIAL. Choose CORDOVA in smart
colours and get your UNDERPAD
FREE. FULLY INSTALLED
PRICE only $7.95 per sq. yard at
MANDEL INTERIORS, Quadra at
McKenzie, 479-7121. Open Sundays
10 a.m. to 6 p.m.

PEOPLE'S TRADING POST
2510 Trans-Canada Highway
Open Sunday 1-6 p.m.
478-3933
"The post with the most"

TYPEWRITERS — NEW AND USED; also adders. CLEAROUT SALE. Inquire about our low student rental rates or "rent to own" plan. Repairs for most makes.
TYPE 'N WRITE SHOP
744 Johnson 385-3112
"Under The Parkade"

RUGS LOOK "NEW." IT'S SO easy with RUG-MATE stain removing rug shampoo. Rent electric shampooer for $1.00, plus materials. Clark and Pattison 760 Bay St. See our ad under Painters for other supplies.

THIS IS NOT A BUM STEER. It's the return of our popular New York Steak dinner for $6.95 per couple. Monday through Friday. Phone 388-6239 for more information.

CHAINSAWS
Sales — Parts — Repairs
Lombard 16" bar
SALE PRICE $149.95
VIC. LAWNMOWER HOSPITAL
834 Johnson 386-8338

GARAGE SALE — SURPLUS items from quality home. Some collectors pieces. Saturday and Sunday, 11 a.m. to 4 p.m. 968 Saturna Place, off Haliburton.

INGLIS AUTOMATIC PORTABLE DISHWASHERS FROM $299, BUILT-IN DISHWASHERS FROM $329 AT ISLAND FURNITURE MART. 656-3724.

JENNY II STEAM CLEANER
Just reconditioned—$275
VIC. LAWNMOWER HOSPITAL
834 Johnson 386-8338

DESKS, BUNK BEDS, MOTORCYcle helmet, electric razor, camp stove, skis, boots, poles, carrier, lawn edger. 383-1476.

MOVING. MUST SELL 26" color TV; '59 Cadillac; chesterfield suite; rugs, hall runners; kitchen stools, etc. 592-4896.

AUTOMATIC TELEPHONE ANSwering machine, 24-hour operation. Rent to own, $10.88 month. R. and T. Business Systems, 384-0145.

BASEMENT SALE, SAT. AND Sun. from 10 till 4, automotive, household, and miscellaneous. 1262 Pearce Cres., 477-5339.

CHAIN LINK FENCING, FREE estimates. D.D.P. Enterprises 385-1512.

DAVE TAYLOR DEC. CENTRE
579 Gorge Rd. 384-1914
WE LEND WALLPAPER BOOKS

ROYAL OAK HOBBIES
HAS THE DOPE!
479-7814

BEATTY WASHER SPIN DRY, filter, counter top cover, excellent condition, 383-8890.

NEW PRE-HUNG DOORS, BIfold doors — plain and louvre. 386-0286.

PRICE'S KEY SHOP
Sales, Locks, Keys
847 Fort 384-6221

DARK MUSKRAT FULL-LENGTH fur coat, size 18-20. New condition. 477-3659.

4-PIECE CHESTERFIELD SET, 2 speaker record player, pram. 386-3972.

IRON AND BRASS BEDS, SINgle, double. Braun juicer, year old. $45. 384-6173.

BOY'S HOCKEY OUTFIT INCLUDing Daoust skates, size 6½ for boy 12-14 years. $25. 382-6065.

SMITH CORONA PORTABLE electric typewriter for sale. 386-9898.

BUGGY, BIKE, TRIKE AND skates. 592-2739.

YOUNG MEN'S DOUBLE KNIT slacks, reg. $17

CHINA CABINET, $175 OR nearest offer. 478-8139.

SEVERAL CHAIRS AND SETtees in good condition. 383-5416.

FRIDGE, 15 CU. FT. FROST free Avacado. $250. 477-4962.

McCULLOCH CHAIN SAW, 24" bar. $100. 652-2902.

STORM WINDOWS
B.C. Aluminum 479-3232

GARAGE SALE AT 1123 BAY Street, starting 11 a.m. Thursday.

COLLAPSIBLE WHEEL CHAIR $75. 382-1550.

NEWER FILTER QUEEN FOR sale at reasonable price. 382-8505.

The Daily Crossword Puzzle

By R. A. POWER

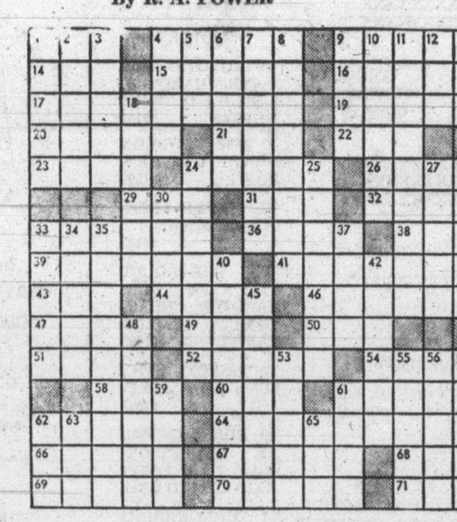

ACROSS

1 Chartered Accountants: Abbr.
4 Personnel
9 Show of intention
14 Appendix: Abbr.
15 Instrument
16 Parrot's nickname
17 Displays of courage
19 Appeared
20 Ship
21 Kind of price
22 Order's compatriot
23 BPOE
24 Big social affairs
26 Stones
29 Title of respect
31 Baseball stat.
32 Of a time period
33 Agree
36 Cincinnati team
38 Dessert
39 Wastes time
41 Baseballers' milieu
43 100 square meters
44 Autocrat
46 Pieces of roofing
47 Kind of map
49 The night before
50 Children's game
51 Cleaved
52 Rips
54 Animal prod
58 Plus
60 "But —— are chosen"
61 Punctuation mark
62 Nova Scotia strait
64 Tumult
66 Scarf
67 Actor — Romero
68 Three: Prefix
69 Buttresses
70 Preclude
71 Dry

DOWN

1 — TV
2 Time of year
3 Punish
4 Evidence of an injury
5 A Kennedy
6 Unique
7 Swifter
8 Nurtured
9 Gem
10 Animals' food
11 Kind of container
12 Elevations: Abbr.
13 Canadian whisky
18 Hollow utensil
24 Household appliance
25 Cruel people
27 New Brunswick's neighbor
28 Sleighs
30 Pertaining to the id
33 Conform
34 Yvonne de
35 Kind of sale
37 Spanish hall
40 Preserve one's prestige: 2 words
42 Insect grub
45 Fails to follow suit
48 Kind of muscle
53 Interlock
55 Leaves out
56 Love: Italian
57 Of a European country
59 Specks
61 Fish
62 Dunce —
63 "— was saying"
65 Truth: Confucianism

Previous Puzzle Solved:

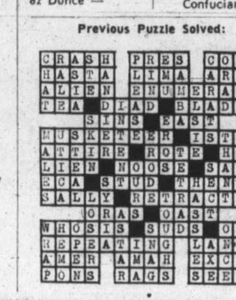

100 MISCELLANEOUS FOR SALE

WEDDING GOWN, SIZE 5-7, IMported organza over peau de 'soie' trimmed with daisies of Venice lace, full train of illusion, accessories also. $75 or best offer. 478-4417.

HAVE PURCHASED SIMPSONS-Sears Coldspot freezer, selling Viking 20-cu.-ft. freezer in very good condition, $100 or best offer. 477-2500.

BABY WALKER, $5; CAR BED, $8; infant's car seat, $8; change table, $18; Sears car harness, $4; red maple corner cupboard, $60. All in new condition. 477-2357.

HAVE PURCHASED SIMPSONS-Sears Kenmore automatic washer, selling McClary-Easy automatic, working order, $50 or best offer. 478-2846.

4 CHROME SWIVEL SEATS AND backed bar stools; office wood swivel armchair; shipwright tool chest; large enamel sink; 3 and 5-gallon crocks. 382-2986.

HAVE PURCHASED SIMPSONS-Sears automatic washer, selling Coffield wringer washer in good condition, $50 or best offer. 384-8666.

ADMIRAL FROST-FREE fridge; Frigidaire 30-in. electric stove; chrome kitchen suite; malt wall-to-wall broadloom, 10x12. 382-3240.

MOVING: MUST SELL: SPEEDboat, oak buffet, 3 tape-recorders, old chamber pot, snake-skin cane, complete 15 galon aquarium. 383-3766.

DRAFT STOOL, $20. NEW 1 HP heavy duty motor, $50. Shop vacuum, $30 2 Pastel drawings, $25 each. 5-743 Vancouver Street.

POOL TABLE 4X8, 6 CUES, snooker balls, ¾ bed, spring filled mattress. Single tubular bed. 656-2268.

NEW FORD OR GM CANOPY, $319. Folding camp cot, $8. Studio lounge and matching chair (gold naugahyde), $95. 658-5463.

BUILDING A CABIN? 1"X5½" tongue and groove; used brick, red asphalt shingles and doors. Phone 477-2231 after 5.

COLEMAN OIL STOVE, STAND, 45-gallon tank, $50; ¾ chain block; AM-FM radio, amplifier, 2 speakers. '62 Volkswagen. 479-4072.

HAVE PURCHASED SIMPSONS-Sears Kenmore automatic washer, selling Viking washer in working order, $40 or best offer. 658-5473.

8' MODERN BATHROOM VANITY with arborite top, $45; four 850x14 summer and snow tires with rims, $20. 479-1026.

5½ JOHNSON EXTENSION LEG and shaft $12. 2 Morse 33" tables $14. 13" rim-comet $5 or swap for 14" rim. 652-2751.

ZENITH COLORED TV, PORTAble 3-way tape deck, as new; car tapedeck; chesterfield set; beds. 384-0175.

1 SET OF DRUMS; 1 GIRL'S bicycle; 1 radio combination. 384-6728.

ELECTRIC DIMPLEX RADIAtor, 43"x20", on castors, in perfect condition, $30. 477-2041.

GRIZZLY BEAR HIDE RUG with ful head mount, excelent condition. Asking $600. 479-7013.

BATH, VANITY CABINET SPEcial, $25; others $50; kitchen cabinets. 598-1892.

BASEMENT SALE. CHESTERfield, buffet, washer. 189 Regina Avenue, Saturday, 1-5 p.m.

BEDROOM SUITE, COMPLETE; platform rockers; hostess chair; tri-light lamp. 388-4143.

2 T.V.'S BLACK AND WHITE, 26"; lady's clothes, sizes 12, 14, 16. Reasonable. 386-2013.

MODERN 2 BEDROOM BUNGAlow, just moved onto lot. Clean used red brick. 478-3634.

2 TV ANTENNAS, BOTH WORKing order. Rotary on one. Both $15. 479-2377.

G. E. AUTOMATIC WASHER, $50. TV, $20. Both working condition. 384-0857.

BUNK BEDS, $65. 9x12 GOLD rug, $60. Hoover washer, spin dryer, $60. 382-0053.

WAREHOUSE HAND TRUCKS, 2 large, $35 each, 2 small, $20 each. 477-1337.

AIR CONDITIONER, PHILCO, 1 ton, good operating condition. $75. 479-4588 or 384-9911.

ALUMINUM FRAME AND storm windows, nearly new. Wooden ladder. 382-1865.

WEDGEWOOD WRINGER WASHer. Pump, timer. Clean perfect condition. Phone 592-6520.

HOOVER SPIN DRYER WASHer, 3 years old. Asking $60 or nearest offer. 478-2621.

RCA 21" BLACK AND WHITE TV and 2 pieces 4x12, shag carpeting. 382-6307.

WATER PUMP, ¼ HORSE power, electric motor, $45 firm. 598-2462.

WRINGER WASHER, 1 YEAR old, new condition, cost $198. Sacrifice at $75. 382-0878.

DRY, SPLIT, CEDAR FENCE posts. Call after 5 p.m., 478-2266.

FLUORESCENT LIGHTS. 4 tubes. Will demonstrate. 386-1063.

BEDROOM SUITE, TV, CRIB. 310 Roberts Street, Apartment 203.

PERSIAN LAMB, BLACK, FULL length, coat, size 16, $225. 385-8505.

250 MALSBURY INDUSTRIAL steam cleaner as is. $275. 384-9624.

8" TABLE SAW; DOUBLE BED and Mattress. 479-6880.

1 SOFA AND CHAIR, 1 CONSOLE TV. 384-4707.

SPEED QUEEN WASHER AND dryer, $150. 477-8843.

NEW 40-GALLON GLASS-LINED hot water tank, $70. 388-6186.

FURNITURE AND HOUSEHOLD effects. 382-9760 or 598-3465.

INGLIS DRYER, NEAR NEW, $135. 592-2382.

100 MISCELLANEOUS FOR SALE

DEMOLITION SALE
USED BRICKS, 2 X 12'S, 2 X 4'S, plywood, copper pipe, electric breaker box, freezer compressor, oil furnace, tubs, toilets, sinks, panelling, windows, doors, miscellaneous items. Apply Colwood Shell Service Station, 8 a.m. to 6 p.m. Saturday and Sunday.

DID YOU RECEIVE LIQUID EMbroidery for Christmas? Lessons start Monday, January 22nd, 1-3 p.m., Tuesday, January 23rd, 7:30 - 9:30 p.m. Beginner or advanced. Also 25% off discontinued stamped goods. For information call Doreen Rosenthal, 652-2514.

OAK CHEST OF DRAWERS, painted; black walnut bedroom suite; oval mirror; Victorian chair; white 6-year crib and mattress; child's combination chest of drawers and wardrobe. 598-5537.

OPEN HOUSE
798 Farview, not 2841 Blackwood. Sale antiques, curios, oil paints, water colours, crystal, furniture, etc., Sat Jan. 13, Sun, Jan 14, also Sat. Jan 20 and Sun. Jan. 21, from 10:30 a.m. til 3:30 p.m.

HAVE PURCHASED SIMPSONS-Sears Kenmore automatic washer and dryer, selling G.E. spin washer with water level control and program choice, 2 months old, like new, complete with dryer rack, $175. 382-0959.

HOOVER SPIN DRY WASHER, $75. Walnut cedar chest, $40. Valet with seat, $12. Bathroom space saver, $10. Deluxe stroller, $25. Stainless steel step-on can matching paper dispenser, $6. All like new, 479-4432.

2 FURNACES AND TANKS. COPper pipe. Sinks, toilets, temporary power pole, harness, different light fixtures. 2 gas hot water tanks. Leaded glass windows $8, $10. Cupboards $5. 478-3634.

MAN'S LEATHER CAR COAT, never worn, size 46, $50; Black Panther Skates, size 7, $15; Truline Skates, like new, size 5, $10; 2 hockey helmets; Scout uniform; new handknit Scout sweater.

103 MISCELLANEOUS WANTED

WE PAY CASH
For good tools, cameras, instruments, luggage, antiques, etc. ISLAND TRADING, 1717 Gov't. 384-5354

BUYING CANADIAN COINS AND paper money, foreign coins, Canadian mint and used stamps. 828 Yates Street. 382-6331.

ANY OLD JEWELLERY, RINGS, gold, jade, pocket watches, gold and silver chains, etc. Bygone's, 1034 Fort, 383-8025.

WANTED: QUALITY RANGE, near new, coppertone. Refrigerator, piano bench. 386-8603.

OUTBOARD ENGINE, any make or year under 10 h.p. Mike 592-0881.

MAHOGANEY CORNER CHINA cabinet with glass doors, 4' high. 384-5044.

WANTED HIDE-A-BED IN EXcellent condition, reasonable 383-3219.

FACTORY TENT TRAILER, UP to $200 cash, camping gear. 592-1073.

WE BUY FURNITURE, HOUSEhold goods, pictures, tools, etc. Best cash prices. 386-0462 anytime.

GOOD BOOKS ALWAYS BOUGHT
HAUNTED BOOKSHOP
845 Fort 382-1427

CASH FOR FURNITURE AND Miscellaneous articles 388-9249 anytime.

SPOT CASH
For good furniture-appliances
ROYAL FURNITURE 388-9021

Cash for furniture, tools, guns etc.
FAMILY TRADING
731 Goldstream 478-5631

WANTED: GOOD USED barbers chair. Reasonable. 384-2574 after 6 p.m.

WANTED, TWO PAIR CHILDS' boots and short skiis, size 5. 477-6738 after 6.

WANTED: CEMENT MIXER. Paint sprayer and Wheel Barrow. 382-0878.

CASH FOR YOUR UNWANTED furniture and rugs, any condition. 382-7506, 386-2397.

WANTED: OLD WIND-UP GRAmophone for parts. Broken condition okay. 384-4972.

NON-WORKING COMPLETE TVS wanted. Will haul away free. 383-1773.

WANTED: SMALL GREENhouse. Call 388-5209 after 5 p.m.

WANTED: POOL TABLE.
Phone 592-9065.

WANTED: 14" ROCKWELL BAND saw. 598-2488.

WOODEN WARDROBE OR CHIEF robe. 477-4292.

WANTED: OLDER DARK MAhogany piano bench. 479-1974.

FRIDGE, FREEZERS BOUGHT 479-7813. All-Temp.

WANTED — 30.06 REASONABLE, call after 6, 478-7245.

1-bedroom suite, coffee and end tables. 385-4123.

WANTED: CHAIN SAW WITH UP to 20" bar. 642-3528.

WANTED GOOD 24" OR 30" electric range. 592-0738.

WANTED: CRIB AND POWER pole. 478-6715.

SNOW FENCING WANTED. 477-2895.

LADIES OR GIRLS FIGURE skates, size 5, 384-6495.

WANTED: WOOD DININGROOM table. 384-6161.

WANTED: CHEVAL LOOKING glass on stand. 592-9010.

WANTED: FOLDING V TV ANtenna, good conlition. 642-3635.

24" ELECTRIC RANGE IN GOOD condition. 592-7641 after 5 p.m.

WANTED: WOOD COOKING stove. Reasonable. 652-3496.

103 MISCELLANEOUS WANTED

THE SALVATION ARMY
Needs your re-useable clothing, furniture and household goods. "Help us to help others." Family Thrift Stores, Victoria, Sidney and Langford. For pickup 386-3295.

MONEY IN A HURRY
CASH LOANS on tools, guns, musical instruments, cameras and sporting goods. We BUY also WEAPONS, INSTRUMENTS, etc., for READY CASH.
BILL SCOTT'S
UNIVERSAL PAWNBROKING AND AUCTION CENTRE
584 JOHNSON 383-9512
Formerly BJ Trading, 617 Johnson

ATTENTION LADIES!
The Sidney Paint Factory requires nylons or panty hose urgently. Anyone taking a bag of nylons to the Colwood Paint Pot, 1610 Old Island Hwy. or the Sidney Paint Factory at 9756 3rd St. will receive one quart of quality paint (any colour) at no charge.

WANTED
Need cash??
Cash paid for guns of all types, old or new
ROBINSON'S
1317 Broad 385-3429

SIDNEY BARGAIN HOUSE
We pay top prices for goods of all descriptions, from a handful to a house full. Furniture, tools, appliances, glassware, dishes, etc. Our specialty is antiques. 2373 Beacon Ave., Sidney, 656-3621.

KILSHAW'S
AUCTIONEERS
Buy — Sell — Appraise
1115 Fort 384-6441

LUNDS
AUCTIONEERS
APPRAISE AND BUY FOR CASH
926 Fort 386-3308

WEST COAST INDIAN ARtifacts, condition not important, for local private collection, guaranteed not for resale, keep them in Canada. 592-0259.

IMMEDIATE CASH
for your good clean used furniture, chesterfields, TV's and appliances. Call Better Buy 385-4345. Closed Wednesdays.

WANTED: TEA WAGON, EXcellent condition. 385-9858.

109 MISCELLANEOUS TO RENT

SAWYER SEWING CENTRES
RENT TO OWN
NEW SEWING MACHINES
Domestic and Industrial
840 Fort St. 388-6228

115 SWAPS

WILL TRADE 1970 TOYOTA Mark II Stationwagon, automatic, 28,000 miles, for ½ ton pick up truck. Phone 478-1230.

1967 PONTIAC STATION WAGON, power steering, power brakes, excellent condition $1450.. Or take colour TV plus? 478-6032.

117 ANTIQUES

MAYNARDS
ANTIQUE SALE
Feb. 14, 15, 16, 17
Consign now for this important sale. 388-7871

KILSHAW'S
Buy for Cash
Appraise for all purposes
1115 Fort 384-6441

FOUR RARE ENGLISH GOLD coins. Sovereign, half sovereign, quarter and third guineas, years 1762, 1801, 1826 and 1831. Brilliant proof. $1,500. 478-3069.

GOLD ENGLISH MAHOGANY dining set, apartment size. Circa 1800. Island Gallery next to Oak Bay Theatre.

6 IVORY BERRY SPOONS — collectors items. Assorted Rogers silver plate in fairly good condition. Apply Victoria Press Box 672.

ANTIQUE OAK SIDE BOARD, with mirror. Excellent condition. Offers. 382-7335.

CHINA DOOR HARDWARE Waller Antiques, 828 Fort. 388-6116.

CASH FOR ANTIQUES AND OLD things. Bygones, 1034 Fort. 383-8025

120 GARDEN SUPPLIES

Fertilizer

WHY PAY? CHICKEN MANURE, no charge. Oaks Poultry Farm, 880 Downey Road, Sidney, 656-2485.

SIDNEY DUCK FARM, 656-4412 Duck manure, 60c bag, delivered.

COW AND CHICKEN MANURE. 478-1876.

Plowing, Rotovating and Cultivating

DON'S TRACTOR SERVICE
Rotovate, plow, grass cutting, Loading and hauling. 477-3913

C. STARCK, ROTOVATING, brush and grass cut, post holes, etc., loading and hauling. 479-3157.

125 PETS AND SUPPLIES

WANTED, VERY GOOD HOME for 2-year-old spayed female Irish setter. 477-2767.

REGISTERED RUST COLLIE for stud service. 478-3997.

PUREBRED CHIHUAHUA PUPpies for sale, 8 weeks old. 383-8102.

PUPPIES FREE TO GOOD homes. 382-5262 after 5 p.m.

REGISTERED WHITE POODLE for stud service. 388-9567.

WANTED GOOD QUALITY DOG clippers. 382-0878.

LARGE MALE RABBIT FOR sale 5-7 pm, 478-5644

125 PETS AND SUPPLIES

AKC AIREDALES, OUTSTANDing litter, American Champion. Sired Jokyl Supermaster, Champion Eng. bloodlines. Available January 22, contact Bev Talbert, Route 1, Box 295, Portland, Oregon 97231. Phone 112-503-621-3165.

THE GREATER VICTORIA DOG OBEDIENCE TRAINING CLUB ANNOUNCES NO MORE REGISTRATIONS WILL BE ACCEPTED UNTIL FURTHER NOTICE. 592-7310.

NOT FOR SALE!
To anyone but discerning dog owners. Reg. St. Bernard puppies. Top quality at reasonable prices. Will deliver. 112-792-0578.

GOLDEN LAB — GREAT DANE, cross breed, beautiful disposition, obedient, a real boy's dog, wants good home, residential or country space preferable. 598-1198, 477-1133.

MAYDON KENNELS
Registered poodle puppies, black or white, $100. Terms $25 monthly. Stud service available. 743-2493 Duncan.

THE SMALLEST DOGS IN THE world — Chihuahuas. El Hunt Kennels breeds nothing but the best. Phone Cobble Hill, 743-9331.

LHASA APSO PUPPIES — 3 males. Registered C.K.C. 9 weeks old. Shots. The perfetc house pet. 656-4644.

PEDIGREED ROLLER CANaries. Beautiful singers and hens. Phone 382-4429.

GERMAN SHEPHERD, 6 months, gentle and obedient. All glass aquarium. 384-3239.

REGISTERED ENGLISH Cocker puppies from English bloodlines. Had shots. 479-3198.

MALE CHIHUAHAU PUPS, longing for individual love and attention. 478-5039.

PUPS, $10. SAMOYED CROSS, good natured, color golden, 652-3545 after 6 p.m.

PEDIGREE PERSIAN KITTENS from registered parents. Blue Male. 479-2994.

ALASKAN MALAMUTE PUPS. Shots. Females only. Well marked. 479-2790, 382-0432.

SMALL REGISTERED POODLES, white and apricot, 9 weeks old. 656-3900.

FEMALE LAB-CROSS PUPPIES. Reasonable. Phone evenings 478-7430.

2 YEAR OLD SPAYED POmeranian, needs good home, 384-1327.

REGISTERED LABRADOR PUPpies. Black and chocolate. 748-8689, Duncan.

CAT SHOW. SPONSORED BY Island Cat Fanciers. Sanscha Hall, Sidney, Jan. 27 and 28.

AQUARIUMS, LOW, LOW prices, 383-0913 or 388-9553.

DOG SHOW
See Coming Events.

5 WEEK OLD PUPS FOR SALE to loving home, $20 each. 385-9971.

PUREBRED FEMALE MALtese, 8 weeks old. Phone 479-1920.

POMERANIAN PUP, FEMALE, unregistered. 383-1222.

THREE PUPPIES FOR SALE, 8 weeks old, $20. Phone 384-0871.

127 CHICKS, POULTRY, HATCHING EGGS, SUPPLIES

PULLETS, MID AUGUST HATCH; frying chicken, boiling fowl; Pekin, Campbell ducks; 652-1761.

7 MONTHS OLD PULLETS. 479-2473.

BABY CHICKS
479-5162

128 LIVESTOCK SUPPLIES AND EVENTS

DRIVE
comes to the Island!
DRIVE, used in the United States for years with tremendous results is now available here. DRIVE is a unique protein-chelate, mineral vitamin mix whose benefits range from better all-round health and performance to greatly improved hoof condition. DRIVE users are winners! Available at The Carriage House, 911 Falaise Cr., Victoria. 479-5433.

MAINLAND TACK AND FEED
5481 Hamsterley Rd., Elk Lake
Victoria, B.C. 658-5207

Lined horse blankets	$ 17.95
Halters, from	$ 2.45
Jumping saddles, from	$ 84.50
Pony Western Saddles	$ 59.50
Western saddles, from	$110.00
Mineral supplement	$ 5.25
Lee Jeans	$ 10.95

Livestock Feed

3 YEAR OLD APPALOOSA mare, saddle broke, 14 hands, $275. Reg. ½ Arab mare by Saurtutet, 13 years, 15.1 hands. Placed in halter. Good brood mare. $500 or offer. Red. ¾ Arab Colt, 8 months. Real show quality, $200. All are sound, gentle, no vices, Deerleap Arabian Farm. 478-1071.

LIVESTOCK WANTED
Top prices paid for beef, veal, lambs and pork. Live weight or rail dressed weight, 3 bonded buyers on call. Government inspection and grading. 479-2854, Glenwood Meat Packers, 350 Island Highway.

WESTERN BARGAINS!
Have purchased partial closing inventory of Prairie Tack Shop. Bridles, saddles, spurs, blankets, bits, etc., at wholesale prices plus 10%. Shop early — these won't last. The Carriage House, 479-5433.

POTENTIAL SHOW PROSPECT. 4-year-old registered Thoroughbred mare, "Tozzie". Well started, sound, ready to go. May be seen at K and M Stable, $1,200. Phone 477-5463 for further information.

WANTED: EXPERIENCED rider to share upkeep for 5 year old spirited Arabian gelding. Must have own transportation to Prospect Lake Road. Teenager or adult preferred. $30 per month. 385-9927.

OLDER QUIET MARE NEEDS good home. Also 8 month old filly out of local quarter horse stud. Will be approx. 16 h.h. Best offer takes. 478-6804.

WANTED IMMEDIATELY, board for 2 horses, box stalls, pasture, and good care. Near bus service. Call evenings, 382-3962.

FOR SALE—FIR AND HEMLOCK SAWDUST AND SHAVINGS FOR BEDDING. 245-3277 LADYSMITH AFTER 6 P.M.

PROFESSIONAL HORSESHOEing. Also boarding, breaking and training. Satisfaction guaranteed. Bob Merluk, 477-2895.

1 SET OF 3 TALOUSE GEESE $18. 1 set of Maskovie ducks, $12. Guinea fowl, $4 each. 479-5906.

5-YEAR-OLD THOROUGHBRED mare, excellent show prospect. 656-4102 after 6 p.m.

3 YEAR OLD THOROUGHBRED mare, some schooling, sound, 15.3 hh, 592-6365.

DRY, SPLIT CEDAR FENCE posts. Call after 5 p.m., 478-2266.

STRAW, $1 BALE.
478-1876.

BRAND NEW WESTERN SADdle for sale. 383-8987 after 6 p.m.

GOOD LOCAL HAY $45 PER ton. 652-2902.

HIGHLAND BULL WITH papers. $250. 479-7572.

NEW ZEALAND HORSE BLANket, size 52 inch. New. 656-3698.

10 SUFFOLK EVES AND LAMBS, $30 each. Phone 478-1632.

WESTERN SADDLE FOR SALE in good condition. $80. 656-2382.

130 HEAVY EQUIPMENT AND MACHINERY

BIDS REQUIRED, JOHN DEERE 350 crawler tractor with loader and backhoe. Contact 942-6356.

D 6 CAT ENGINE, RAD AND clutch, '63 Fargo tractor, needs block, open to offrs. 456 Beta St.

135 FARM IMPLEMENTS

MASSEY-FERGUSON FARM. lawn and garden tractors. Light construction machinery. Your local dealer.
M and H Tractor and Equip. Ltd.
6429 Pat Bay Hwy 652-1752

150 CARS FOR SALE

A REAL BUY!
'67 Oldsmobile Delta 88 2-door hardtop. Fully equipped. Excellent condition. 49,000 miles. Tested. Only $1575. 478-5821.

58 FORD STATION WAGON. 57 Ford station wagon. 52 Dodge truck. 57 Ford fibreglas front fenders. 56 Dodge motor and transmission. 479-6880.

'65 CHEV IMPALA, V-8, AUTOmatic, $675. 477-3181.

150 CARS FOR SALE

MM MM
MMM MMM
MMMMMMMMMM
MM MMM MM
MMM M MMM
MMM MMM

MM MM
MMM MMM
MMMMMMMMMM
MM MMM MM
MMM M MMM
MMM MMM

McCALLUM MOTORS
—DATSUN — VOLVO—
YATES AT COOK
386-6168

1970 FORD TORINO, V-8, automatic transmission, power steering, power brakes, vinyl roof. Real clean $2395

1969 FORD F250 ¾-ton pickup, V-8, special flotation tires. All set for a camper. $2695

WE INVITE COMPARISON

1969 DATSUN 1600 station-wagon, 4 speed, radio $1745

1967 PONTIAC Strato Chief sedan. V-8, automatic, radio. A real clean car $1295

ON THE SPOT
FINANCING

1969 TOYOTA COROLLA. An ideal second car $1395

WE DYNO-CHECK
LATE MODELS

1967 BUICK Skylark 2-door hardtop, V-8, automatic, power steering, power brakes, radio. $1895

ALL CARS GOV'T
TESTED

1967 SUNBEAM automatic, radio. Here's a real tuffy to find! $995

McCALLUM MOTORS
DATSUN — VOLVO
YATES AT COOK
386-6168

DE PAPE
MOTORS

REMEMBER
IF YOU BUY BEFORE
SEEING US YOU MAY
HAVE PAID TOO
MUCH

1969 ALFA ROMEO
An exceptionally clean 4 door sedan — One owner purchased new in Victoria. 5 speed trans., radial tires. Only 29,000 original m $2995.00

1972 CHARGER
2-door coupe in exceptional condition. Only 6000 miles. Automatic, power steering, power brakes, radio, polyglas tires, 400 CID engine. Balance factory warranty. $3695

1970 COUGAR
Very sharp 2-door hardtop, 351 V-8, 4-barrel, dual exhaust, console automatic, power steering, power brakes, radio, rear defroster, snow tires. Red wih black vinyl roof and matching interior. $3095

1968 CADILLAC
True luxury in sedan comfort features automatic, power steering, power brakes, AM-FM radio, factory air and cruise control, power windows, 6-way power seat, power antenna, new radial tires. This is a one-owner in 1st class condition $4495

1968 FORD
LTD WAGON
Real sharp 8-passenger model. White with simulated wood panelling, burgundy interior, custom roof rack, automatic, power steering, power brakes, radio, only 48,000 well maintained miles. $2595

1968 FIREBIRD
350 V-8, 4-speed, radio, bucket seats, radio, radial tires. Excellent $2295

1965 PONTIAC
PARISIENNE
One owner 2-door hardtop 283, V-8, automatic, power steering, power brakes, radio. Very clean car. $1095

MANY, MANY MORE
GOOD BUYS
TO CHOOSE FROM

DE PAPE MOTORS LTD.
847 YATES 384-8035

FANTASTIC BUY. ONLY 6,000 miles. 1972 Dodge Colt, 2-door coupe, demo. Phone Paul Lembcke, at National Motors, Ltd., 384-8174.

1963 MERCURY METEOR 8 PASsenger station wagon, V-8 automatic, excellent condition, $650 or offers. 656-4296.

65 PONTIAC CONVERTIBLE, good condition, $675. And 62 Chev Impala convertible, mags and chrome wheels. $395. 479-2117.

$1495
68 Ambassador 4-dr., p.s., r., air conditioning. Gem Motors, 385-4311.

'65 MERCURY 2-DOOR HARDtop, V-8, automatic, power steering, power brakes, Government tested till '74. 385-5860.

STATION WAGON, 1970 CHEVROlet, Townsman, 6 passenger, turbo radio, 1 owner. Good rubber. $2,995. 479-4588 or 384-9911.

1970 COUGAR XR7, POWER brakes, power steering, 351 engine, radio, tapedeck, radial tires, 26,000 miles, $3200 or offer. 477-6490.

'67 CORTINA 1500. 2-DOOR. NEW paint, good tires, radio. $750. 477-4514.

1961 VOLKSWAGEN, GOOD shape, new tires, muffler, $325. 642-3419.

'62 PONTIAC CATALINA, 389 CU. in., 2 door, hardtop, good condition. Tested. Offers. 479-4462.

1966 COMET 2-DOOR HARDTOP. 6 cylinder automatic, power steering, 1 owner. $850. 598-3937.

1958 HILLMAN, TESTED. GOOD economical transportation. $200 firm. 383-7387.

150 CARS FOR SALE

XXXXXXXXXXXXXXXXX
X X
X PETER POLLEN X
X FORD X
X X
XXXXXXXXXXXXXXXXX
XXXXXXXXXXXXXX
XXXXXXXXXXX
XXXXXXXX
XXXXX
XXX
X

BUY WITH
CONFIDENCE
FROM THE
VALUE LEADER

1969 COUGAR Hardtop, V-8, automatic transmission, power steering, power brakes, radio, vinyl top, chrome wheels. $2595

1971 FAIRLANE Station Wagon. 351 V-8, automatic transmission, radio. $2795

1972 GRAN TORINO 2-door hardtop, V-8, automatic transmission, radio, power steering, power brakes and factory air conditioning. $3695

1971 LTD BROUGHAM 2-door hardtop, automatic transmission, radio, power steering, power brakes, and factory air. $3795

1967 MUSTANG HARDTOP V-8, 3-speed transmission, radio $1695

1966 PONTIAC Sedan. 8-cylinder, automatic transmission $895

1967 INTERNATIONAL Travelall $1395

1969 FORD CUSTOM sedan, V-8, automatic transmission, radio, power steering, power brakes. $1995

1969 AUSTIN 1100. Low mileage. Automatic transmission, radio. $1395

1968 THUNDERBIRD, de luxe equipped. $3195

1968 CAMARO Hardtop 4 speed, radio. Many extras. $2595

1967 THUNDERBIRD, fully equipped. $2695

1972 PINTO 2 door, automatic transmission, Radio. $2395

1970 FORD CUSTOM 2 door hardtop. V-8, automatic transmission, radio, power steering, power brakes. $2795

ALL SOLD WITH A
WRITTEN 7-DAY
MONEY-BACK
GUARANTEE

PETER POLLEN
FORD
1060 Yates St. — 384-1144

XXXXXXXXXXXXXXXXX
RM RM RM RM RM RM
XXXXXXXXXXXXXXXXX

UNITS
You Can't Find Everyday!

'68 FORD Ranchero	$2395
'66 VOLKS Van	$1198
'65 CHEV Supersport	$1298
'70 DATSUN Wagon	$2195

REG MIDGLEY MOTORS
LTD.
736 CLOVERDALE AVE.
Next to ANC
American Motors Jeep

XXXXXXXXXXXXXXXXX
RM RM RM RM RM RM
XXXXXXXXXXXXXXXXX

MADSEN MOTORS LTD.
COMPARE AND SAVE
71 Pinto, like new, $1,895.
69 Torino Gt, air cond. $2,495.
68 Falcon wagon, V-8, auto. p.s., p.b. $1,895.
67 Austin 1100, rebuilt motor, $895.
66 Rambler American, $895.
61 Lincoln Continental, recond. $995.
69 Datsun pickup with can. $1,495.
67 GMC ¾ ton, V-8, 4 speed, $1,695.
B. Madsen Motors. 2691 Sooke Rd. 478-5214

1967 MUSTANG G.T. COUPE, 289, Edlebrock hi-rise, and valve covers, 4-barrel Holley, dual ignition, Cobra heads, cam and solids. New 4-speed, 11" clutch, 3.90-1 gears, new tires and chromies, power disc brakes. Offers. 384-6666.

1963 VOLKSWAGEN STATION wagon, 1600 engine with dual carbs. Rebuilt transmission. Tested till Dec. 13, 1973. 2 new tires. Best offer. Daffodil Inn, Room 20. 386-8351 between 9 a.m.-9 p.m.

1972 TOYOTA COROLLA 1200, only 7,500 miles, $1895. This car has been carefully driven. And regularly serviced. In excellent condition. 592-3281.

LIKE NEW. 1970 TOYOTA MARK II, 4 door, stationwagon, history if requested. $400 will handle with good credit. 656-5159 after 5 or all day Saturday.

'65 RAMBLER WAGON, AUTOmatic, low mileage. like new, $800. 384-4804 after 6.

1972 FORD 9-PASSENGER STAtion wagon, all options, excellent condition. 477-9374.

1965 VOLKSWAGEN PICKUP, REbuilt 1500 motor, radio, good condition. 386-8001.

1965 CHEV IMPALA, 283, NEW tires, engine and body good shape. $800 or offer. 382-6466, 388-7207.

'55 FORD HURST HOLLEY. New tires, tested. Must sell. 385-0568.

1965 MUSTANG, V-8, STANDARD, new tires plus 2 new winter tires. Immaculate. Tested. $1,350. 477-8038, 382-6912.

TAKE OVER PAYMENTS ON REpossesed cars. 598-4378.

1969 VW, 37,000 MILES, GOOD condition, $1395. Phone 386-9751.

'58 ZEPHYR, GOOD MOTOR, needs starter, $75. 1715 Bay St.

150 CARS FOR SALE

SSSSSSSSSSSSSSSSSSSSSSSS
&
HHHHHHHHHHHHHHHHHH

FRESH!! HARD
TO GET USED TOYOTAS

1971 TOYOTA CROWN, automatic, 6 cylinder. 10,000 miles. Exceptionally clean $2895

1971 TOYOTA Land Cruiser, Station Wagon, 4-wheel drive model $3895

1971 TOYOTA MK II, 4-door sedan, automatic transmission. One owner $2495

1971 TOYOTA HILUX ½-ton pickup. Low mileage. $1995

1970 TOYOTA CROWN, 6 cylinder, automatic $2495

1970 TOYOTA MK II 4-door, 4-speed, standard transmission. $1995

1968 TOYOTA CROWN 4-door sedan, standard shift $1495

1967 TOYOTA CROWN station wagon. 4-speed, standard shift $1495

DOMESTICS and IMPORTS

1969 ENVOY 2-door sedan $995

1968 V.W. station wagon $1595

1968 ENVOY EPIC 4-speed $895

1968 PONTIAC Parisienne 4 door hardtop. V-8, power steering, power brakes $1895

1969 V.W. 9 passenger bus $2595

1964 VAUXHALL station wagon, clean automobile $595

1967 CHEVROLET V-8 sedan $1495

1966 CHEVELLE 4 door hardtop. V-8, automatic $1195

1967 SUNBEAM, automatic transmission $795

1962 MINI COOPER, new radial tires, radio, rebuilt trans. A-1 shape $995

1964 CHEVROLET, V-8, automatic $695

MANY MORE where MORE
TOYOTAS ARE SOLD!

SAUNDERS & HITCHMAN
2040 Cadboro Bay Rd.
at Fort and Foul Bay
592-2471

SSSSSSSSSSSSSSSSSSSSSSSS
&
HHHHHHHHHHHHHHHHHH

XXXXXX XXXXXX XXXXXX
XXXXXX XXXXXX XXXXXX
XX XX XX XX XX
XX XX XX XX XX
XXXXX XXXXX XXXXX
XX XX XX XX
XX XX XX XX
XXXXXX XX XXXXXX
XXXXXX XX XXXXX

—— EMPRESS ——
— PONTIAC-BUICK —
—— GMC ——

The closer you look into an
ASTRE
the longer you'll drive an
ASTRE
AT
EMPRESS
PONTIAC-BUICK
382-7121
DRIVE IN OFF TOPAZ
2867 DOUGLAS STREET

$795
65 Falcon 4-dr. V-8, auto., radio. Gem Motors, 385-4311.

WORLD OF PLEASURE
S-P-E-C-I-A-L-S

62 Mercury 2-dr. Ht. Needs work—as is	$ 86
61 Chev sedan Reg. $300—today	$198
66 Ford Gal. convert. Reg. $1200—today	$994
65 Chev. Imp. Ht. Reg. $1200—today	$997
70 Austin Mini Reg. $1300—today	$1096
69 Envoy sedan Reg. $1400—today	$1195
70 Viva G.T. Reg. $1500—today	$1299
71 Datsun sedan Reg. $1800—today	$1696
72 Mazda pickup Reg. $2300—today	$2193
69 Cadillac de Ville Reg. $4450—today	$3990

Pearson
W-O-R-L-D
of
P-L-E-A-S-U-R-E
386-8424 3388 Douglas 382-2222
"Next Red Lion"

'64 METEOR STATIONWAGON, $350 or best offer. Phone 642-3700 after 5 p.m.

1966 VOLKSWAGEN DELUXE bug, new paint, exhaust; cash or trade. 656-4375.

1971 COMET GT V-8, FLOOR shift, top condition, 7,000 miles, $2900 or best offer. 592-2513.

1972 SUPER BEETLE BAJA SPEcial. Radio. New snowtires. Only 3,000 miles. $2500. 385-5810.

EXCEPTIONALLY CLEAN 69 Buick GS 400 convertible. 479-1313.

TAKE OVER PAYMENTS ON good repossessed cars. 382-3567.

150 CARS FOR SALE

DRIVE
WITH A SMILE
TO
ENSIGN
CHRYSLER-
PLYMOUTH'S
YEAR-END SALE
OF
1973
CARS AND TRUCKS

1973
PLYMOUTH VALIANT
4 DOOR SEDAN
$79 DOWN
$79 PER MONTH
Or
$2939
SALE PRICE
(Payments 48 Mths. on approval of credit. Includes 5% sales tax and licence and registration.)

FREE!
TWO NEW
SNOW TIRES
WITH
EVERY USED CAR

68 DATSUN 1600
68 TOYOTA CROWN
70 CORTINA G.T.
70 TR 6
71 AUSTIN AMERICA
71 TOYOTA CORONA
72 CORTINA 2000 AT

65 VALIANT H'TOP
65 CORVAIR MONZA
65 FORD FAIRLANE
65 CHRYSLER H'TOP
65 COMET
66 CHEV. SDN.
66 PONTIAC PAR.
66 VALIANT
67 PLY. FURY
67 CHRYSLER
68 CHRYSLER
68 PLY. G.T.X.
68 PONTIAC PAR.
69 BARRACUDA
69 CHRYSLER
70 MERC. MONTEGO
70 MONACO
70 PLY. FURY
71 CHRYSLER
71 PLY. FURY
72 DODGE Challenger
72 PONT. Catalina
72 VALIANT
72 PLY. FURY

ENSIGN
CHRYSLER PLYMOUTH
DOWNTOWN
YATES AT COOK
386-2411

P P P P P P P P P P P
P P P P P P P P P P P

PLIMLEY
SINCE 1893

1972 MUSTANG MACH 1, Full power, automatic transmission, radio $3845

66 MINI	$795
72 DATSUN 1200	$2095
72 CORTINA G.T.	$2495
72 TOYOTA 1600	$2595
71 VOLKSWAGEN	$2095
69 DATSUN	$1195
69 TOYOTA Corolla	$1295
65 AUSTIN A-60, A.T.	$1095
63 FORD, A.T.	$495

PLIMLEY
YOUR SPORTS CAR
HEADQUARTERS
1010 Yates 382-9121

P P P P P P P P P P P
P P P P P P P P P P P

1970 CHRYSLER TOWN AND COUNTRY station wagon. Exceptionally well equipped, even air conditioning! Immaculate condition. Specially priced at only $3995. See or phone STEW CUMBERLAND at EMPRESS PONTIAC, BUICK, GMC, 382-7121 or res. 479-3758.

NO INTEREST
64 Acadian, $200 down, 5 monthly payments, $50. Instant "NO-RED-TAPE" credit.
PALM MOTORS LTD. 383-5252

1972 CADILLAC COUPE DE Ville. Asking $7,900. Consider trade. Cadboro Bay Service, 477-2102.

1969 DODGE SWINGER, 340, NEW motor, cam, headers, tarantula, etc., must sell, offers. 385-0879, after 5.

'66 BEAUMONT 283, 2 DOOR hardtop, automatic, 388-9027 after 7 p.m.

'57 AUSTIN $50, TESTED, NEEDS work or use for parts, 478-6664 after 6.

1961 CHEVROLET 2-DOOR sedan, 6 cylinder, automatic, $187. Cadboro Bay Service, 477-2102.

1967 MALIBU 327, 4-SPEED, NEW motor, new paint, excellent condition. 479-7984.

'72 DODGE COLT, 2-DOOR HARDtop, automatic radio. '73 plates. 5,000 miles, $2,600. 384-7685.

150 CARS FOR SALE

XXXXXX XXXXXX XXXXXX
XXXXXX XXXXXX XXXXXX
XX XX XX XX XX
XX XX XX XX XX
XXXXX XXXXX XXXXX
XX XX XX XX
XX XX XX XX
XXXXXX XX XXXXXX
XXXXXX XX XXXXX

—— EMPRESS ——
— PONTIAC-BUICK —
—— GMC ——

1973 BUICK CENTURION 4-DOOR HARDTOP. FULLY LOADED, INCLUDING FACTORY AIR, AM-FM RADIO, POWER WINDOWS, SPLIT FRONT SEAT. FINISHED IN GUNMETAL GREY WITH BLACK VINYL TOP AND INTERIOR. BARGAIN PRICED AT $7195

1970 CHEVROLET IMPALA 4-DOOR HARDTOP. V-8, AUTOMATIC, POWER STEERING, POWER BRAKES, RADIO. FINISHED IN ATTRACTIVE TWO-TONE BLUE WITH POWDER BLUE FABRIC INTERIOR. RUNS AND LOOKS LIKE A NEW CAR $2995

1970 OLDSMOBILE TORONADO 2-DOOR HARDTOP. LOADED WITH LUXURY FACTORY OPTIONS. TRULY A FANTASTIC AUTOMOBILE. FINISHED IN AVOCADO WITH MATCHING INTERIOR $4195

1967 OLDSMOBILE CUTLASS 2-DOOR HARDTOP. V-8, AUTOMATIC, POWER STEERING, POWER BRAKES, RADIO, BUCKET SEATS, CONSOLE SHIFT. FINISHED IN GUNMETAL GREY WITH BLACK INTERIOR AND TOP $1795

1970 BUICK SKYLARK 4-DOOR SEDAN. 6 CYLINDER, AUTOMATIC TRANSMISSION, RADIO. ONE OWNER, LOW MILEAGE. FINISHED IN BLUE WITH MATCHING INTERIOR $2695

WE RUN A VERY
SIMPLE BUSINESS

1970 PONTIAC BONNEVILLE 4-DOOR HARDTOP. 455 V-8, AUTOMATIC TRANSMISSION, POWER STEERING, POWER BRAKES, RADIO, POWER WINDOWS. FINISHED IN RED WITH BLACK VINYL TOP AND BLACK BROCADE INTERIOR $3495

1970 V.W. FASTBACK, 4-SPEED AND RADIO. FINISHED IN RED WITH BLACK INTERIOR $1895

1970 TOYOTA SPRINTER, 4-SPEED, RADIO, FINISHED IN RED $1695

1971 DODGE COLT 2-DOOR HARDTOP. 4 SPEED, RADIO. FINISHED IN BLUE $1795

1964 INTERNATIONAL SCOUT. 4-WHEEL DRIVE. 4-CYLINDER. GO ANYWHERE VEHICLE, FINISHED IN GREEN $1095

1970 CHRYSLER TOWN AND COUNTRY 9-PASSENGER STATION WAGON. FULLY LOADED WITH LUXURY OPTIONS INCLUDING TILT AND TELESCOPIC STEERING WHEEL, FACTORY AIR POWER SEAT, CHROME ROOF RACK, WOODGRAIN SIDE PANELS. FINISHED IN CREAM WITH SADDLE INTERIOR. IF YOU'RE LOOKING FOR AN EXOTIC WAGON, THIS IT IT! AND IT'S ONLY $3995

1967 BUICK LE SABRE 4-DOOR HARDTOP, V8, AUTOMATIC TRANSMISSION, POWER STEERING, POWER BRAKES, RADIO. FINISHED IN BLUE WITH MATCHING INTERIOR TRIM. ONE OWNER LOCAL CAR. $1795

1968 BEAUMONT DE LUXE 4-DOOR SEDAN. 6-CYLINDER, AUTOMATIC TRANSMISSION, RADIO. VERY CLEAN CAR. IDEAL FOR THE YOUNG FAMILY. WITH BLACK VINYL INTERIOR. $1795

1970 MAVERICK 2 DOOR, 120 H.P., 6 CYLINDER ENGINE, AUTOMATIC TRANSMISSION, LOW MILEAGE. FINISHED IN RED WITH MATCHING PLAID SEATS $1895

AT
—— EMPRESS ——
— PONTIAC-BUICK —
382-7121
DRIVE IN OFF TOPAZ
2867 DOUGLAS STREET

150 CARS FOR SALE

SUBURBAN
NORTH
ON DOUGLAS

LINCOLN MERCURY

NEW NEW NEW
1972
CORTINA 2-door 2000 with 4-speed
$77 down
$78 per month for 36 months plus tax and license.

1 only
1972
CAPRI 2000 4-speed with radio
$95 down
$92 per month for 36 months plus tax and license.

DEMO DEMO DEMO
1972
METEOR RIDEAU 500 2-door hardtop, V-8 engine, automatic transmission, power steering, brakes, electric defrost, fender skirts. Stock 2-107. Color me bright yellow gold with a black vinyl top.
WAS $5082
NOW $3900

1972
METEOR RIDEAU 500 2-door hardtop with air conditioning, electric defrost, tinted glass, other options. Stock 2-674. Color me white with a black vinyl roof.
WAS $5749.80
NOW $4646.00

1972
COURIER pickup, 4-cylinder, 4-speed. Stock 2-475. Color me red.
WAS $2611
NOW $2200

INSTALMENTS UP TO 48 MONTHS

USED USED
72 MONTEGO GT
72 CORTINA GT
72 FIREBIRD
72 PINTO
71 MARQUIS 4-dr. Ht.
71 METEOR R500 wgn.
71 MONTEGO 2-dr. Ht.
71 DATSUN GT
69 RAMBLER 4-DR.
69 METEOR convert.
69 PLYMOUTH Satellite
69 CHRYSLER 4-dr.

MAKE US AN OFFER THAT WE CANNOT REFUSE.

L—E—A—S—E
Short and long term on all MAKES
AT
SUBURBAN
"YOUR 73 ACTION CENTRE"
Wide open till 10 p.m.
386-6131

EMPRESS
PONTIAC-BUICK
GMC

ASTRE
Occupant protection!
Accident prevention!
Anti-theft!
ASTRE
Is right on with all reassurance features.
ASTRE
AT
EMPRESS
PONTIAC-BUICK
382-7121
DRIVE IN OFF TOPAZ
2867 DOUGLAS STREET

J. C. MOTORS LTD.

'72 VEGA Hatchback, 4 sp.	$2495
'71 MONTEGO Ht. V-8, At.	$2995
'71 CHARGER V-8, At.	$3095
'70 CHEV Impala Ht. V-8.	$2795
'70 TOYOTA Corona, auto.	$1895
'70 PONTIAC Ht. V-8, At.	$2695
'69 COUGAR Conv't.	$2695
'69 OLDS 442 Ht. loaded	$2695
'69 BUICK Wildcat Ht.	$2695
'68 MUSTANG Fastback	$1895
'68 CORTINA 1600	$1095
'68 AUSTIN 1100	$ 995
'67 MERCURY 9-pass. Wgn.	$1595
'65 VOLVO 122-S auto.	$1295
'64 RAMBLER V-8, standard	$ 495

837 YATES, 384-0921

1971 CHEV IMPALA
2-door hardtop, V-8, automatic, power steering, brakes and radio. Light green, only $3395. See STEW CUMBERLAND at EMPRESS PONTIAC, BUICK, GMC, 382-7121 or Res. 479-3758.

1969 SPORTS SATELLITE, $2000 Silver grey, white bucket seats, ausomatic, console shift. Power steering, power brakes. Good tires, radio. One owner. Phone 658-8837 or 658-5676.

MOVING MUST SELL 59 CADILlac Coupe Ville, transmission rebuilt. Good body and rubber. A-1 condition mechanically. Offers to $500. 592-4896.

NO INTEREST
63 Pontiac, V-8, auto., $200 down, 6 monthly payments, $50.
Instant "NO-RED-TAPE" Credit
PALM MOTORS LTD. 383-5252

$295
62 Rambler s-w auto., 'tested'. Gem Motors, 385-4311.

'64 PONTIAC, V-8, POWER steering, power brakes, $625. 384-9786.

1965 FORD GALAXIE $400. 383-8987 after 6 p.m.

1966 CORTINA WITH NEW motor, $950. 385-0651.

1967 CHEVELLE, 1965 PONTIAC. Best offer on both. 479-1755.

1965 ACADIAN 2 - DOOR - HARDtop, automatic 6 385-5956.

150 CARS FOR SALE

HORWOOD MAZDA

SALE
SALE
SALE

72 MAZDA pickup and camper. 1000 miles.
72 MGB Roadster
71 MAZDA 616 coupe. At.
71 DATSUN pickup, canopy.
71 COROLLA 1600 auto., R.
70 DUSTER 340 Ht.
70 AUSTIN Maxi S.W.
70 DART Swinger At.
70 MAZDA 1800 At.
69 CORTINA 1600.
69 DATSUN 510 At.
69 GMC ¾-ton, V-8, At.
69 FORD ¾-ton At. with FIBERGLASS TRIMASTER camper.
69 MAZDA 1200 sportcoupe.
68 BEAUMONT S.W. V-8, At.
68 COUGAR XR7. Loaded.
68 BEAUMONT convertible. At.
67 MUSTANG
67 ACADIAN wagon
67 HILLMAN Arrow
67 FALCON sedan
66 INTERNATIONAL 4x4.
66 AUSTIN 1100
66 VOLKSWAGEN
66 IMPALA 4-dr. Ht.
65 BEAUMONT V-8, At.
64 RAMBLER auto.
64 PONTIAC At. P.S., P.B.
64 DODGE At., P.S., P.B.
64 ANGLIA 105E
63 COMET Auto.
60 MERC. pick up.

—HOWROOD MAZDA—
385-1451
Johnson and Blanshard

'65 VALIANT, 6, AUTOMATIC, best reasonable offer takes. Easy Terms. Phone Jerry at Cornell, 385-5777.

'68 CORTINA STATION WAGON. Best reasonable offer takes. Easy Terms. Phone Jerry at Cornell, 385-5777.

1962 VOLKSWAGEN BEETLE new tires and paint. Inspected and runs well. $550. Armitage Shell, Fort at Yates.

1964 VOLKSWAGEN WINDOW van, body and motor good. Needs paint job and a little fixing. Offers. 388-5966.

'69 TOYOTA, AUTO., RADIO. Best reasonable offer takes. Easy terms. Phone Jerry at Cornell, 385-5777.

'69 NOVA, 6 AUTO., RADIO, P.S., Best reasonable offer takes. Easy terms. Phone Jerry at Cornell, 385-5777.

'69 MUSTANG, V-8, AUTO. BEST reasonable offer takes. Easy terms. Phone Jerry at Cornell, 385-5777.

'69 DATSUN 4 SPEED. BEST reasonable offer takes. Easy terms. Phone Jerry at Cornell, 385-5777.

'70 HORNET, 4-DOOR SEDAN. Best reasonable offer takes. Easy terms. Phone Jerry at Cornell, 385-5777.

'71 MARQUIS HARDTOP, FULL power air conditioning. Best reasonable offer takes. Easy terms. Phone Jerry at Cornell, 385-5777.

'66 IMPALA, 4-DOOR HARDTOP, V-8, auto, radio, P.S., P.B. Best reasonalbe offer takes. Phone Jerry at Cornell, 385-5777.

PANIC SALE
1965 Impala 2-door hardtop, V-8, automatic. Clean. Low mileage $750. 388-4786.

1968 VOLKSWAGEN. RADIO, stereo tape. Good tires. Very clean. Porsch coil, etc. $1300. 478-6530.

'63 VW VAN IN GOOD CONDItion, but needs engine. $300 or best offer. Call Heather, 598-4071 or 387-3649.

'70 FORD FAIRLANE S.W.
V-8 automatic, power steering, power brakes, under 20,000 miles, $2495. 478-5744.

VERY CLEAN '66 FAIRLANE coupe V-8, automatic, tape deck, only 51,000 miles. 477-9166, 477-2366 or 1640 Cedar Hill X Road.

'65 VOLKSWAGEN, JUDSON SUpercharger, new brakes and shocks, gas heater, radio. Best offer over $775. 383-2871.

'69 MUSTANG, EXCELLENT shape, V-8, automatic, power steering, power brakes, vinyl roof. $2,000. 479-8138 or 384-4952.

'71 COMET GT, 302 V-8, AUTOmatic transmission, $2,500. 652-1831.

'62 CADILLAC FLEETWOOD sedan, running gear and interior good. Body poor. Offers. 384-4702.

1961 VOLKSWAGEN CAMPER Runs well. New rubber. First $700 takes. 478-2825.

'60 CHEV SEDAN DELIVERY. 6 cylinder standard. Roof rack. $250. 479-4125, 479-7711.

CLEAN '64 AUSTIN 1100 SEDAN, tested, only $395. 477-9166, 477-2366 or 1640 Cedar Hill X Rd.

'60 VAUHALL VELOX, CLEAN condition, tested $295. 477-9166 477-2366 or 1640 Cedar Hill X Rd.

1970 V.W. BUG DE LUXE MODEL 1600 cc, two heaters, rradio, just tested. $1550. 477-2270.

1961 VAUXHALL STATION wagon. Needs clutch. Best offer. 652-2231.

'68 EPIC WAGON. BEST REAsonable offer takes. Easy Terms. Phone Jerry at Cornell, 385-5777.

59 RAMBLER. RUNNING order. Good tires. $30. Phone 478-1853.

'57 CHEV, 6 CYLINDER, 4 DOOR, automatic $175 or best offer. 384-9681.

'57 VOLKSWAGEN PANEL, RUNning. $245. 385-2525 or 385-3512 except Sundays.

'68 ACADIAN 4 DOOR V-8, 15,000 miles automatic transmission PB as new $1850 firm. 478-3323.

1964 PEUGEOT STATION wagon, good shape, recent tuneup. $200. 385-1248.

VOLKSWAGEN STATIONWAGON. 1964. Good condition. $800 or swap for pickup truck. 384-8404.

1971 TOYOTA CROWN, WELL maintained. Must sell. Open to offers. 592-7472.

1969 DATSUN 2-DOOR. 31,000 miles. $1195. Will accept trades. 477-9166.

150 CARS FOR SALE

DOUGLAS
VOLKSWAGEN
PORSCHE
AUDI

YOUR LARGEST VOLKSWAGEN DEALER ON THE ISLAND

PREMIUM SELECT USED CARS

72 CORTINA GT. Cpe.	$2295
72 VW 7 Pass. bus	$3795
72 K. GHIA Cpe.	$2895
72 VW Super Beetle	$2295
72 VW 7 pass. bus	$3695
72 MAZDA Cpe. A.T.	$2595
72 COMET Sedan	$2695
71 CAPRI 1600 Cpe.	$2295
71 VW Super Beetle	$1895
71 DATSUN wgn. A.T.	$2395
71 MAZDA R.T. H.T.	$2295
71 CORTINA 1600 A.T.	$1995
71 FIAT 850 Spts.	$2295
71 VW 7 pass bus	$3295
71 FORD ½ ton A.T.	$3095
70 MAZDA 1800 sdn.	$1695
70 VW 9 pass bus	$2995
70 VW panel van	$2495
70 MUSTANG H.top	$2695
70 ENVOY Cpe.	$1195
70 VW Deluxe beetle	$1695
70 VALIANT duster	$2495
69 GALAXIE 500 H.T.	$2095
69 TOYOTA Corolla Cpe.	$1595
69 VW F back, AT	$2095
69 VW Beetle, AT	$1695
68 VW Beetle AT	$1595
68 DATSUN wgn.	$1495
68 VW SB. wgn	$1595
68 RAMBLER American	$1095
67 REBEL H'Top	$1595
67 SUNBEAM, A.T.	$895
67 MERC ½-TON	$1795

PLUS 40 MORE PREMIUM USED VW's AND DOMESTICS

FINANCING WITH THE BANK OF NOVA SCOTIA
12% PER ANNUM
TERMS TO SUIT YOUR BUDGET

3329 Douglas St.
388-5466
Open 9 'til 9

BRIAN HOLLEY MOTORS

COMPARE AND SAVE WITH THESE PRICES

1968 CORTINA G.T. 4-door	$3195
1967 FIAT 850 SPIDER	$1345
1967 VOLVO station wagon	$1785
1967 MERCURY Montclair 4-door	$985
1966 VALIANT custom 200, V-8, automatic	$687
1966 VAUXHALL VIVA 2-door	$685
1964 ENVOY EPIC 2-door	$545
1963 MERCURY METEOR 4-door	$585
1961 METEOR V-8, automatic	$195
1960 VAUXHALL VELOX, 4-door	$245

BRIAN HOLLEY MOTORS
VOLVO—FIAT—LOTUS
Service—Parts—Sales
12 HOURS DAILY
8 A.M. TO 8 P.M.
3319 Douglas at Cloverdale
Phone 384-1161

'72 TOYOTA PICKUP; '72 INT. Scout; '71 GREMLIN; '70 TOYOTA; 63 VANGUARD 16' trl.; MOTORCYCLES and CARS in TRADE
LES BLOW'S (BRITISH MOTORS)
2940 DOUGLAS
384-7843

1956 FORD STATION WAGON, automatic, V-8, good tires, extra wheel. 384-2106.

'67 AUSTIN 1100 4-DOOR. VERY economical, runs well. Snow tires. $625. 598-3573 after 4 p.m.

$325. 61 BUICK SPECIAL 8, AUtomatic, radio. 592-0485.

$525. 66 LESABRE HARDTOP, economy motor. 592-0485.

150 CARS FOR SALE

SPEEDWAY
VOLKSWAGEN
PORSCHE
AUDI

72 V.W. CONVERTIBLE AT.
72 MAZDA 616 4-DR.
72 MUSTANG V-8, AT.
72 DATSUN FASTBACK AT.,
71 V.W. CUSTOM
71 DODGE COLT WGN. AT.
71 CUTLASS 442 CONVERT.
70 MAZDA WGN. 4-DR.
70 VOLKSWAGEN
70 V.W. DE LUXE
70 OLDS VISTA CRUISER
70 KARMANN GHIA CONV.
70 SKYLARK G.S. HT.
70 COLONY PARK WGN.
70 M.G. MIDGET
69 V.W. DE LUXE CONVERT.
69 MUSTANG
69 V.W. DE LUXE
69 BUICK SPORT WGN.
69 VOLVO 142 2-DR.
69 V.W. CONVERTIBLE
69 V.W. SQUAREBACK AT.
69 MUSTANG AT.
68 V.W. SQUAREBACK
68 MUSTANG CONVERT.
68 COUGAR AT.
68 VOLKSWAGEN
68 CHRYSLER WGN.
68 V.W. SUN ROOF
68 VIVA WGN.
68 V.W. DE LUXE
67 PONTIAC 4-DR AT.
67 CAMARO
67 THUNDERBIRD
67 MUSTANG
67 ACADIAN WGN.
66 DODGE CORONET
66 V.W. DE LUXE
66 MUSTANG CONVERT.
66 FAIRLANE 6-CYL. AT.
65 PORSCHE 356 CPE.
65 V.W. NOTCHBACK
65 V.W. DE LUXE
65 VOLKSWAGEN
65 CORVAIR CORSA
65 FORD ECONOLINE
65 V.W. SQUAREBACK
64 BUICK SKYLARK
64 V.W. NOTCHBACK
64 MORRIS SEDAN
63 CHEV. WAGON
63 PONTIAC 2-DR. HT.
63 AUSTIN A-60.
63 V.W. D LUXE
63 PONTIAC WGN.
62 VOLKSWAGEN
62 CHEV. STN. WGN.
62 MERCEDES 220 S
61 VOLKSWAGEN
61 V.W. CUSTOM
60 V.W. DE LUXE
60 MERCEDES 220 SE
59 DUNE BUGGY

TRUCKS — CAMPERS

72 FORD ¾-TON PICK UP AND CAMPER
72 V.W. CHIMO CAMPER
71 V.W. CHIMO CAMPER
71 GMC ½-TON P.U.
69 GMC ½-TON AT. V-8.
69 FORD RANGER P.U.
69 V.W. WESTFALIA CMPR.
69 DATSUN
68 GMC ½-TON AT.
63 FORD P.U., CMPR. AT.
62 V.W. WESTFALIA CMPR.
¾? V.W. CAMPER
60 V.W. BUS

GOOD STOCK OF V.W. DEMONSTRATOR CAMPERS AND BRAND NEW WESTFALIAS.

FOR 19 YEARS UNDER THE REVOLVING VOLKSWAGENS
BOTH SIDES OF YATES
385-2415

EMPRESS
PONTIAC-BUICK
GMC

Why not put a little PONTIAC in your life?
ASTRE
made only in CANADA
AT
EMPRESS
PONTIAC-BUICK
382-7121
DRIVE IN OFF TOPAZ
2867 DOUGLAS STREET

1957 CHEVY 2-DOOR HARDTOP, 327 4-speed. New paint and chrome. $4000 invested. Asking $950. 382-9754.

STUDENT MUST SELL '67 Mustang, excellent condition, $1900. 386-7067.

1971 DATSUN 1600 SEDAN, SNOW tires, 13,000 miles. 383-7332 or 652-1604.

150 CARS FOR SALE

McCALLUM MOTORS
DATSUN — VOLVO
COLWOOD DIVISION
COLWOOD CORNERS
478-5622

1973 DATSUN '610' 2 door hardtop, automatic transmission.

1973 VOLVO station wagon. 4 speed, radio. Dark green, only 2,400 miles.

1972 DATSUN 510 2 door, automatic.

1972 DATSUN 1200 Fastback.

1972 DATSUN sport truck and canopy.

1971 DODGE COLT, 2 door hardtop. 4 speed, radio. Only 22,000 miles.

1969 FORD LTD. 2 door hardtop. Fully equipped, vinyl roof.

1971 DATSUN 1200, radio, 22,000 miles.

1970 FORD TORINO 2 door hardtop, V-8, automatic, power steering, power brakes, radio, vinyl roof.

1967 MUSTANG hard top, V-8, automatic

1972 DATSUN 1600, 2 door automatic transmission, radio.

1971 DATSUN pickup and canopy, radio. Only 18,000 miles.

1969 FORD RANCHERO. Fully equipped, radio

1967 DATSUN 4 door, radio

1964 FORD custom 4 door sedan. V-8, standard.

1963 MERCURY MONTEREY 2 door hardtop. V-8, fully equipped.

1966 TOYOTA 2 cylinder automatic. Radio, 27,000 miles. A real beauty

1972 DATSUN 510 2 door sedan 4 speed, radio, red.

1969 VOLKSWAGEN, radio.

1971 CORTINA 4-speed, radio.

1961 COMET station wagon. Real clean, 6 cylinder automatic.

1964 RAMBLER AMERICAN 330. 6 cylinder, rebuilt engine.

1967 DATSUN pickup. One owner. 48,000 miles.

1964 DODGE, 4-door sedan. Fully equipped. V-8, automatic, power steering, power brakes, radio. A real nice buy.

1969 RENAULT, also in new car condition.

BANK RATE FINANCE
ALL CARS TESTED

McCALLUM MOTORS
DATSUN — VOLVO
COLWOOD DIVISION
478-5622

WILLE MOTORS

72 COLT, 1,000 miles	$2195
71 CAPRI, 17,000 miles	$2495
71 LTD. Station wagon	$3995
70 MUSTANG Fastback	$2895
69 MUSTANG, 29,000 miles	$2495
69 FIREBIRD, 350, auto.	$2495
69 FIREBIRD, 400, 4-speed	$2695
68 Z-28, 302, 4-speed	$2595
68 RIVIERA, with air	$3695
68 CAMARO 327 auto	$2195
67 COUGAR 289 auto.	$1795
65 'CUDA 273, 4-speed	$1295
64 FORD METEOR	$295
61 CHEV 2-Dr. nice	$495

NOW ON WINTER HOURS:
9 a.m. to 6 p.m.
3240 Douglas 382-2313

1969 FIAT 124 SPORT COUPE, 5-speed, transmission, radio. Open to offers. Owner leaving country. 1972 Chrysler Newport Royal, 4-door sedan, low mileage, automatic, power steering, power brakes, radio, white walls, rear window defogger. Make offer. Owner leaving country March 1. 658-5531.

1967 FORD FAIRLANE XL 2-door hardtop, V-8, power steering brakes, automatic, console. buckets, chrome wheels, excellent condition, trade for ¾-ton pickup or sell. 383-7723 between 9 a.m.-1 p.m., 6-8 p.m.

3 SECONDS TO START—IN ANY weather. 1960 Buick. Tested till January 1974. Excellent brakes. New generator, water and fuel pump. 477-8201.

$2795
71 Ford custom 4-dr. V-8, auto., p.s., p.b., r., low mileage. Gem Motors, 385-4311.

1960 VOLKSWAGEN GOOD RUNning condition, good tires, front end slightly damaged. $160. 386-2562.

1965 PONTIAC PARISIENNE 2-door hardtop, all power, wide ovals, one owner, excellent, $1050. Consider trade, 477-9368.

'67 VAUXHALL VIVA TWO DOOR sedan. New red paint. Good condition. Tested. $875. Phone between 6:30-8:00 p.m. Saturday. 592-2942.

1965 VOLVO. EVERYTHING REbuilt. Over $800 work recently. $1000 firm, cash. 477-2270.

1963 VOLKSWAGEN, TESTED, $295 or offers. '47 Ford coupe. 385-6450, 1-1190 Rock St.

1966 BEAUMONT STATION wagon 283, V8 automatic, radio. Excellent condition. $1450 or offers. 479-5962.

1965 IMPALA 4-DOOR, POWER steering, $850. 477-8588.

1960 VOLKSWAGEN, $350. 477-8588.

TRIAL'S CAR FOR SALE $100. 592-1834.

'67 DART V8 AUTOMATIC D70-14 polyglass tires, tape deck 658-5531.

1968 CORVAIR, TRADE OR SELL. offers 479-7094.

'64 RENAULT, TOP CONDITION, tested to August. $450. 592-6306.

150 CARS FOR SALE

CORNELL
"CHEVROLET COUNTRY"

VICTORIAN DAYS
SOAP BOX DERBY
ENTRY FORMS
AVAILABLE IN
OUR SHOWROOMS

DOMESTICS

1972 CAMARO 2-door hardtop, 350 V-8, automatic, power steering, power brakes, radio, vinyl roof.

1971 PONTIAC custom sport 4-door hardtop. V-8, automatic, power steering, brakes, radio, vinyl roof.

1971 MARQUIS 2-door hardtop. Full power equipped with factory air.

1971 OLDSMOBILE Cutlass 2-door hardtop, 350 V-8. automatic, power steering, power brakes, radio.

1971 VEGA 2-door, automatic, radio. Only 27,000 miles.

1970 HORNET 4-door 6, automatic, radio. Only 27,000 miles.

1970 CHEV 2-door hardtop, 350 V-8, automatic, power steering, power brakes, radio.

1970 PONTIAC Catalina 2-door hardtop, V-8, automatic, power steering, power brakes, radio.

1970 PONTIAC Le Mans 2-door hardtop, V-8, automatic, power steering, power brakes, radio.

1969 MUSTANG 302, V-8, automatic, radio.

1969 NOVA 4-door, 250 6, automatic, power steering, radio.

1969 DODGE MONACO 2-door hardtop 318 V-8, automatic, power steering, power brakes, radio, vinyl roof.

1969 OLDSMOBILE 88, 2-door hardtop, V-8, automatic, power steering, power brakes, radio.

1969 CHEVROLET Biscayne, 2-door, V-8, automatic, radio.

1968 CADILLAC Coupe de Ville automatic, power steering, power brakes, radio, vinyl roof.

1968 IMPALA 2-door hardtop, 327, V-8, automatic, power steering, radio.

1968 BEAUMONT 2-door hardtop, 350 V-8, automatic, power steering, radio.

1968 BUICK SPECIAL 4-door 350 V-8, automatic, radio.

1967 CHEVELLE 4-door V-8 automatic, radio.

1967 CHEVELLE 4-door 6, standard, radio.

1967 FORD Galaxie 4-door, 390 V-8, automatic, power steering, power disc brakes, radio, factory air.

1967 CHEVELLE 4-door 6, automatic, radio.

1966 METEOR 4-door, 352 V-8, automatic, power steering, power brakes, radio.

1966 IMPALA 4-door hardtop, 327 V-8, automatic, power steering, power brakes, radio.

1966 FORD custom 4-door, 352 V-8, automatic, power steering, power brakes, radio.

CORNELL CHEV-OLDS
3050 DOUGLAS STREET
(Opp. Mayfair)
385-5777 — 'til 9 p.m.

150 CARS FOR SALE

CORNELL
"CHEVROLET COUNTRY"

"PUTTING YOU FIRST KEEPS US FIRST"

DOMESTICS

1966 FORD custom 4-door 250, 6, automatic, radio.

1966 CHEV. 4-door, V-8, automatic, power steering, power brakes, radio.

1965 VALIANT 4-door 6, automatic, radio.

1965 IMPALA SS 327 V-8, automatic, power steering, power brakes, radio.

1965 PONTIAC 2-door hardtop, V-8, automatic, power steering, power brakes, radio.

1964 METEOR 4-door 6, automatic, radio.

1964 FORD Galaxie, 4-door, 351, V-8, automatic, power steering, radio.

1963 CHEVROLET 4-door 6, automatic, radio.

1963 RAMBLER, 6, Automatic, radio.

1962 CHEVROLET 6-cylinder standard, radio.

1960 PONTIAC 2-door station wagon, 6 standard, radio.

IMPORTS

1972 VOLKSWAGEN custom 1600, radio, only 1900 miles.

1970 TOYOTA Sprinter, 4-speed, radio.

1970 VIVA 4-door 4-speed, radio.

1969 DATSUN 4-door station wagon, 4-speed, radio.

1969 TOYOTA 4-door automatic, radio.

1969 VOLKSWAGEN 2-door radio, mags.

1969 VIVA 2-door SL, 4-speed, radio.

1968 EPIC station wagon, 4-speed, radio.

1968 CORTINA station wagon, 4-speed, radio.

1966 VOLKSWAGEN 1500 station wagon, 4-speed, radio.

1965 VAUXHALL ENVOY station wagon, 4-door, 4-speed, radio.

PICKUPS AND VANS

1970 DODGE ¾-pickup, 318 V-8, automatic, 250x16 tires and split rims.

1970 CHEVROLET ½-pickup, 292, 6, standard, radio.

1969 CHEVROLET ½-pickup, 350 V-8, automatic, power steering, radio, heavy duty tires, and springs. Rear bumper.

1968 GMC window van, 6, automatic, radio, 3rd seat, 41,000 miles.

1968 CHEVROLET ½-ton pickup, 327 V-8, automatic, radio.

1968 CHEVROLET ½-ton van, long wide box, 6, standard.

1965 DODGE ½-ton pickup, long, wide box, slant 6 engine.

CORNELL CHEV-OLDS
3050 DOUGLAS STREET
(Opp. Mayfair)
385-5777 — 'til 9 p.m.

150 CARS FOR SALE

THREE POINT MOTORS

'71 TOYOTA '1600' 2-DR HARDTOP, LOADED WITH EXTRAS $2195

'71 MAZDA WAGON NEAT LITTLE UNIT! $1595

'71 SUPER BEETLE LIKE NEW! $2195

'70 CHEVROLET IMPALA 2-DR. HARDTOP BEAUTIFULLY MAINTAINED $2995

'70 ENVOY EPIC. LOW, LOW MILEAGE $1595

'69 BUICK GS 400, AN EXCEPTIONALLY NICE UNIT! REDUCED TO $2395

'67 THUNDERBIRD LANDAU — 2-DR. HARDTOP ALL POWER AND AIR CONDITIONING $2995

'67 DODGE POLARA AUTOMATIC, POWER STEERING, RADIO $1395

'66 EPIC, CLEAN AND ECONOMICAL $595

ALL CARS GOVERNMENT-TESTED TO DECEMBER 1973

THREE POINT MOTORS
The friendly personality at Government and Hillside
385-6737

METRO TOYOTA
SIDNEY DIVISION

1967 MUSTANG 289, 4 speed, radio.
1967 CHEVY NOVA 6 cylinder automatic, radio. One owner, low mileage
1971 TOYOTA CORONA, 4 speed, radio.
1969 DATSUN 510 4-door station wagon. Automatic transmission, radio, tape deck.
1970 TOYOTA MK II 2-door hardtop. 4-speed.
1969 THUNDERBIRD. Fully power equipped

TRUCKS

1968 CHEVY STEPSIDE ½ ton, automatic.
1968 DATSUN pickup, 4 speed.

DRIVE TO SIDNEY AND SAVE!
METRO TOYOTA
BEACON AVE.
656-4311

EMPRESS
PONTIAC-BUICK
GMC

ASTRE
The proven little PONTIAC from G.M. CANADA
AT
EMPRESS
PONTIAC-BUICK
382-7121
DRIVE IN OFF TOPAZ
2867 DOUGLAS STREET

WEEKEND SPECIALS

66 ACADIAN	$633
66 DODGE ½-ton	$781
62 VALIANT	$149
64 PONTIAC station wagon	$451
64 FORD	$397
64 CHEV. Impala Ht.	$425

PALM MOTORS LTD.
854 Pandora 383-5252

1967 FORD SUPER VAN, COMpletely done inside with fridge, bed, shag carpet. Fully insulated, mahogany wood panelling throughout. Oversized tires on rear mounted on mags. Chrome rimms and moons on front. Stereo system on inside. Outside done in lace paint job. Phone 477-1184.

NO INTEREST
64 Ford 500, 2-dr. Ht., $150 down. 7 monthly payments, $60.
Instant "NO-RED-TAPE" credit.
PALM MOTORS LTD. 383-5252

1971 VOLKSWAGEN BEETLE, low mileage, snow tires, heater, radio, rear defrost, A-1 condition, $1900 or nearest offer. 652-2687. Owner moving overseas.

DODGE, NEW ENGINE, TRANSmission, brakes, belted tires, radiator, complete tune up, tested until 1974. First offer $450 takes. 383-8155.

'69 VOLKSWAGON SQUAREBACK sedan. 40,500 wiles. New Michelin radials, fuel injection, very well kept. $1750 firm price. 656-5218 after 6.

1971 V.W. SUPER BEETLE, 6,000 miles, under warranty, owner leaving country. Must sell, 748-8672.

'72 MACH 1, 2-DOOR HARDTOP, automatic, power steering, brakes, 12,000 miles, 351 CL., good tires. 385-3597 between 4-7 p.m.

DO YOU WANT A BETTER CAR at a better price? New or used. Phone Paul Lembcke, National Motors, Ltd., 384-8174 or 385-1240.

$795
65 Valiant 4-dr. 6 cyl. standard. Gem Motors, 385-4311.

300 H.P. FORD BUSHBUGGY, hotrod, semi-completed. $550. 748-8377.

1964 HILLMAN 4-DOOR, AUTOmatic, excellent condition, best offer. 383-1992.

'69 DELUXE BEETLE. EXcellent condition inside and out. $1350. 383-9616.

1959 BORGWARD. GOOD TRANSport, radio, tested, $90. 478-1279.

'71 DATSUN FASTBACK, GOOD condition. 652-1449.

1966 CADILLAC, FULL POWER, any reasonable offer. 479-4451.

150 CARS FOR SALE

N—69—N
YEARS SERVING
VICTORIA

NATIONAL
CHRYSLER-DODGE
DODGE TRUCKS

DEPENDABLE USED CARS

WHOLESALE TO THE PUBLIC!
(DEALERS WELCOME)
14 TRANSPORTATION SPECIALS!
NOTHING OVER $989

61 COMET 4-door sedan, 6-cylinder, standard $189

62 MERCURY 4-door sedan, V-8, automatic, power steering and brakes $789

65 MERCURY MONTCLAIR 2-door hardtop, V-8, power steering, power brakes. Beautiful condition $989

60 CADILLAC convertible. Full power. One owner $989

65 PARISIENNE 4-door hardtop. V-8, automatic, power steering, power brakes, radio. Nice shape. Mohawk maroon $989

66 VALIANT convertible. 6 cylinder, automatic, skyblue $989

67 AUSTIN MINI, racing red $989

NOT A RED CENT DOWN
100% FINANCING
PAYMENTS TO SUIT YOUR BUDGET
NO RED TAPE
and
IMMEDIATE ON THE SPOT FINANCING

63 CHEV. S.S. convert. 327, stick shift, buckets. A rare find, must be seen $989

65 DATSUN Station Wagon. 1600 c.c. 4-speed $989

64 CHEV IMPALA blue and white, 283 V8, automatic $989

61 CHEVROLET coach, green metallic, 6 standard $389

63 FORD FAIRLANE hardtop. Maroon metallic, V-8 automatic transmission $789

64 CHRYSLER sedan. Brown. All power $789

64 PLYMOUTH sedan. Brown, 6 automatic transmission, radio $789

VICTORIA'S MOST TRUSTED NAME FOR 69 YEARS
848 YATES ST.
384-8174

GLEN LAKE CHEVRON
2690 SOOKE ROAD
478-7721 478-7933
WHOLESALE PRICES
WHILE THEY LAST

1966 Jeep Wagoner, smooth 327 V-8 power, with 3-speed automatic, radio, 66,000 miles. Spotless. Only	$1195
1969 Ford ½-ton big size with full synchromesh transmission. Excellent condition. Now	$1495
1963 GMC V-8 ½-ton, tested till '74	$495
1964 Chev ½-ton panel, tested, clean, runs well	$650
1967 Ranchero. A hard to find model, in excellent condition, V-8, automatic, radio, power steering, power brakes, black with red interior. Now	$1495
1963 Rambler wagon, recently spent finds this vehicle in excellent condition. Only	$400 $350
1964 Acadian 4-door, runs well. Only	$295
1961 Chev ½-ton, 4-speed, new paint, runs well, radio	$495
1951 Chev ½-ton, 4-speed	$195
1951 Chev ¾-ton, 4-speed	$250
1963 Chev station wagon, V-8, radio tested	$250
1960 Consul, rebuilt motor, clean. Only	$250

$795
66 Pontiac Parisienne 4-dr., p.s., p.b., V-8 auto. Gem Motors, 385-4311.

1962 DODGE DART, V-8 AUTOmatic, power steering. Reasonable. Phone 656-4802

BEST OFFER TAKES
'65 Valiant V200, automatic, radio. Low mileage. Tested. 477-9166.

1962 CORVAIR VAN 9 SEATER, spare engine, camping gear, spare battery, 1651 Fairfield Rd.

SACRIFICE DUNE BUGGY, needs motor, over $600 spent. Yours for $200. 658-5501.

1960 ZEPHYR TESTED TIL SEPtember 73. $200 or best offer. 383-4905.

'57 FORD 2-DOOR HARDTOP, V-8 automatic, $200. Trades considered. 478-1834.

'62 VOLVO B 18. GOOD CONDItion. $615. Phone 382-9850.

'65 DATSUN SEDAN, $595. 385-5860.

150 CARS FOR SALE

METRO
TOYOTA
LTD.

73 CHALLENGER RALLY
FRESH TRADES
72 TRIUMPH G.T. 6
72 TOYOTA MK II, AUTO.
72 CHALLENGER SPORTS HTP.
72 HILLUX P.U. CANOPY
72 GRAN TORINO HTP.
71 DATSUN 240-Z
71 DUSTER HTP.
71 DATSUN 510 SEDAN
71 SKYLARK HTP.
71 CHARGER
71 MUSTANG "GRANDE"
71 FIAT SPYDER CNVT.
70 VAUXHALL AUTO.
70 SUNBEAM AUTO.
70 CROWN WGN AUTO.
70 FORD BRONCO 4x4
70 MAVERICK AUTO.
70 VW, LIKE NEW
70 DATSUN WGN. RADIO
70 ROVER 2000 T.C.
69 DATSUN WGN AUTO
69 CHEVELLE WGN. AUTO
69 COUGAR HTP. AUTO
69 GALAXIE HTP.
69 MUSTANG 4 SPD.
69 DATSUN 510
69 CORTINA 1600 AUTO.
69 ACADIAN S.S. COUPE
69 MUSTANG HTP. AUTO
68 PONTIAC HTP.
68 FAIRLANE AUTO.
68 ROADRUNNER HTP.
68 DART HTP.
67 FIREBIRD 400 HTP.
67 BUICK HTP.
67CHEVELLE HTP.
67 CHEVELLE CONVT.
66 VW FASTBACK
67 CHEVELLE HTP.
65 XL CONVT.
65 MALIBU HTP.
65 ACADIAN SEDAN
65 VAUXHALL SEDAN
64 VALIANT WGN. AUTO.
64 VOLKS BEETLE
64 FORD XL.

ABOVE UNITS ARE FULLY RECONDITIONED AND GOV'T SAFETY INSPECTED FOR YOUR PROTECTION.

100% Financing Available

Remember at METRO all reasonable offers will be accepted.

METRO TOYOTA LTD.
624 FINLAYSON
VICTORIA SIDNEY
386-3516 656-431

EMPRESS
PONTIAC-BUICK
GMC

ASTRE
People room (coupe)
Spare room hatchback
Small wagon (Safari)
Small carrier (panel)
ASTRE
makes them all!
AT
EMPRESS
PONTIAC-BUICK
382-7121
DRIVE IN OFF TOPAZ
2867 DOUGLAS STREET

ATTENTION!
Small car buyers take note. 1971 DODGE COLT cou... Equipped with 100 hp motor ... 4-spd. Finished in gunmetal ... with black interior trim.
— ALSO —
1970 TOYOTA SPRINTER. Pe... little import equipped with 4-s... transmission. Red with bl... trim.
For appointment to view these other fine units contact Mi... LAWSON at EMPRESS PONT... BUICK GMC 382-7121 or ... 383-6767.

NO INTEREST
PALM MOTORS LTD. 383-525...
66 Chev. wagon V-8 auto., ... down, 12 monthly payments, ... Instant "NO-RED-TAPE" credi...

SPECIAL $300
65 Chev. 6 cyl. auto. 4-dr. ... Motors, 385-4311.

1971 COLT, HARDTOP, $1600. Epic GT 112 h.p., $1250 1965 ... eor, 4-speed. Best offer. 478-1...

1970 FORD CUSTOM 500. 37... Immaculate. Private. 385-2302. Lodge.

1967 COUGAR XR7, 390, 4-SPE... new tires, chrome wheels ... much more. $2195. Art's ... Sales, 310 Bay St., 383-8302.

CARS FOR SALE

N
N — N
N —— N
N ———— N
N ——— 69 ——— N
N ———————— N
— YEARS SERVING — N
N ———————— N
N — VICTORIA — N
N ———— N
N ——— N
N —— N
N — N
N

NATIONAL

CHRYSLER-DODGE

DODGE TRUCKS

DEPENDABLE USED CARS

WHOLESALE TO THE PUBLIC!

(DEALERS WELCOME)

14 TRANSPORTATION SPECIALS!

NOTHING OVER $989

1 COMET 4-door sedan, 6-cylinder, standard $189

2 MERCURY 4-door sedan, V-8, automatic, power steering and brakes $789

5 MERCURY MONTCLAIR 2-door hardtop, V-8, power steering, power brakes. Beautiful condition $989

0 CADILLAC convertible. Full power. One owner $989

5 PARISIENNE 4-door hardtop. V-8, automatic, power steering, power brakes, radio. Nice shape. Mohawk maroon $989

66 VALIANT convertible. 6 cylinder, automatic, sky-blue $989

67 AUSTIN MINI, racing red $989

NOT A RED CENT DOWN

100% FINANCING

PAYMENTS TO SUIT YOUR BUDGET

NO RED TAPE

and

IMMEDIATE ON THE SPOT FINANCING

63 CHEV. S.S. convert. 327, stick shift, buckets. A rare find, must be seen $989

65 DATSUN Station Wagon. 1600 c.c. 4-speed $989

64 CHEV IMPALA blue and white, 283 V8, automatic $989

61 CHEVROLET coach, green metallic, 6 standard $389

63 FORD FAIRLANE hardtop. Maroon metallic, V-8 automatic transmission $789

64 CHRYSLER sedan. Brown. All power $789

64 PLYMOUTH sedan. Brown, 6 automatic transmission, radio $789

VICTORIA'S MOST TRUSTED NAME FOR 69 YEARS

848 YATES ST.

384-8174

GLEN LAKE CHEVRON
2690 SOOKE ROAD
478-7721 478-7933
WHOLESALE PRICES
WHILE THEY LAST
1966 Jeep Wagoner, smooth 327 V-8 power, with 3-speed automatic, radio, 66,000 miles. Spotless. Only $1195
1969 Ford ½-ton big size with full synchromesh transmission. Excellent condition. Now $1495
1963 GMC V-8 ½-ton, tested till '74 $495
1964 Chev ½-ton panel, tested, clean, runs well $650
1967 Ranchero. A hard to find model, in excellent condition, V-8, automatic, radio, power steering, power brakes, black with red interior. Now $1495
1963 Rambler wagon, recently $400 spent finds this vehicle in excellent condition. Only $350
1964 Acadian 4-door, runs well. Only $295
1961 Chev ½-ton, 4-speed, new paint, runs well, radio $495
1951 Chev ½-ton, 4-speed $195
1951 Chev ¾-ton, 4-speed $250
1963 Chev station wagon, V-8, radio tested $250
1960 Consul, rebuilt motor, clean. Only $250

$795

66 Pontiac Parisienne 4-dr., p.s., p.b., V-8 auto. Gem Motors, 385-4311.

1962 DODGE DART, V-8 AUTOmatic, power steering. Reasonable. Phone 656-4802

BEST OFFER TAKES
'65 Valiant V200, automatic, radio. Low mileage. Tested. 477-9166.

1962 CORVAIR VAN 9 SEATER, spare engine, camping gear, spare battery, 1651 Fairfield Rd.

SACRIFICE DUNE BUGGY, needs motor, over $600 spent. Yours for $200. 658-5501.

1960 ZEPHYR TESTED TIL SEPtember 73. $200 or best offer. 383-4905.

'57 FORD 2-DOOR HARDTOP, V-8 automatic, $200. Trades considered. 478-1834.

'62 VOLVO B 18. GOOD CONDItion. $615. Phone 382-9850.

'65 DATSUN SEDAN, $595. 385-5860.

150 CARS FOR SALE

METRO

TOYOTA

LTD.

73 CHALLENGER RALLY

FRESH TRADES

72 TRIUMPH G.T. 6
72 TOYOTA MK II, AUTO.
72 CHALLENGER SPORTS HTP.
72 HILLUX P.U. CANOPY
72 GRAN TORINO HTP.
71 DATSUN 240-Z
71 DUSTER HTP.
71 DATSUN 510 SEDAN
71 SKYLARK HTP.
71 CHARGER
71 MUSTANG "GRANDE"
71 FIAT SPYDER CNVT.
70 VAUXHALL AUTO.
70 SUNBEAM AUTO.
70 CROWN WGN AUTO.
70 FORD BRONCO 4x4
70 MAVERICK AUTO.
70 VW, LIKE NEW
70 DATSUN WGN. RADIO
70 ROVER 2000 T.C.
69 DATSUN WGN AUTO
69 CHEVELLE WGN. AUTO
69 COUGAR HTP. AUTO
69 GALAXIE HTP.
69 MUSTANG 4 SPD.
69 DATSUN 510
69 CORTINA 1600 AUTO.
69 ACADIAN S.S. COUPE
69 MUSTANG HTP. AUTO
68 PONTIAC HTP.
68 FAIRLANE AUTO.
68 ROADRUNNER HTP.
68 DART HTP.
67 FIREBIRD 400 HTP.
67 BUICK HTP.
67CHEVELLE HTP.
67 CHEVELLE CONVT.
66 VW FASTBACK
67 CHEVELLE HTP.
65 XL CONVT.
65 MALIBU HTP.
65 ACADIAN SEDAN
65 VAUXHALL SEDAN
64 VALIANT WGN. AUTO.
64 VOLKS BEETLE
64 FORD XL.

ABOVE UNITS ARE FULLY RECONDITIONED AND GOV'T SAFETY INSPECTED FOR YOUR PROTECTION.

100% Financing Available.

Remember at METRO all reasonable offers will be accepted.

METRO TOYOTA LTD.

624 FINLAYSON
VICTORIA 386-3516 SIDNEY 656-4311

XXXXXX XXXXXX XXXXXX
XXXXXX XXXXXX XXXXXX
XX XX XX XX XX
XX XX XX XX XX
XXXXX XXXXX XXXXX
XX XX XX XX
XX XX XX XX
XXXXXX XX XXXXXX
XXXXXX XX XXXXX

—— EMPRESS ——

—— PONTIAC-BUICK ——

—— GMC ——

ASTRE

People room (coupe)
Spare room hatchback
Small wagon (Safari)
Small carrier (panel)

ASTRE

makes them all!

AT

—— EMPRESS ——

—— PONTIAC-BUICK ——

382-7121

DRIVE IN OFF TOPAZ

2867 DOUGLAS STREET

ATTENTION!

Small car buyers take note.
1971 DODGE COLT coupe. Equipped with 100 hp motor and 4-spd. Finished in gunmetal blue with black interior trim.

— ALSO —

1970 TOYOTA SPRINTER. Peppy little import equipped with 4-spd. transmission. Red with black trim.

For appointment to view these and other fine units contact MIKE LAWSON at EMPRESS PONTIAC BUICK GMC 382-7121 or res. 383-6767.

NO INTEREST
PALM MOTORS LTD. 383-5252
66 Chev. wagon V-8 auto., $300 down, 12 monthly payments, $60 Instant "NO-RED-TAPE" credit

SPECIAL $300
65 Chev. 6 cyl. auto. 4-dr. Gem Motors, 385-4311.

1971 COLT, HARDTOP, $1600. 1970 Epic GT 112 h.p., $1250 1965 Meteor, 4-speed. Best offer. 478-1877.

1970 FORD CUSTOM 500. 37,000. Immaculate. Private. 385-2302. 965 Lodge.

1967 COUGAR XR7, 390, 4-SPEED, new tires, chrome wheels and much more. $2195. Art's Cars Sales, 310 Bay St., 383-8302.

150 CARS FOR SALE

G G G G G G G G G G
C C C C C C C C C C
A A A A A A A A A A
S S S S S S S S S S

GARDEN CITY AUTO SALES LTD.

2978 DOUGLAS ST.

383-1931

"VANCOUVER ISLANDS CORVETTE CENTRE"

1968 FORD RANCHERO FINISHED IN SILVER GREY WITH CONTRASTING INTERIOR, EQUIPPED WITH A 351 V-8, STANDARD TRANSMISSION. CHROME REVERSE RIMS AND WIDE OVAL TIRES. AN EXCEPTIONAL AUTOMOBILE WITH TWO PURPOSES.

1950 FORD 2-DOOR SEDAN. THIS AUTO IS COMPLETELY REBUILT FROM FRONT TO BACK. FINISHED IN FOREST GREEN WITH ALL NEW NAUGAHYDE INTERIOR, EQUIPPED WITH A 318 CHRYSLER MOTOR AND AUTOMATIC TRANSMISSION. COME IN AND TRY THIS DIFFERENT AUTO TODAY.

1965 CORVETTE HARDTOP FINISHED IN MULTI COATS OF HAND RUBBED GREEN LACQUER EQUIPPED WITH BALANCED AND BLUEPRINTED 327-350 H.P. V-8, 4-SPEED TRANSMISSION, DISC BRAKES, POWER WINDOWS. ONLY 1000 MILES ON THE POWER TRAIN. COME AND DRIVE IT TODAY.

REMEMBER

AT GARDEN CITY

ALL CARS ARE SOLD

WITH 1973 LICENCE

PLATES

1968 OLDSMOBILE CUTLASS SUPREME 2-DOOR HARDTOP FINISHED IN LIGHT BLUE WITH CONTRASTING INTERIOR AND TOP. EQUIPPED WITH 350 V-8, POWER STEERING, POWER BRAKES, RADIO AND WIRE WHEELS. RARING TO GO FOR THE WARM WEATHER AHEAD.

1967 FAIRLANE CONVERTIBLE. FINISHED IN MATADOR RED WITH BLACK INTERIOR AND SNOW WHITE TOP, EQUIPPED WITH 289, V-8, AUTOMATIC TRANSMISSION, POWER STEERING, POWER BRAKES, RADIO AND WHITEWALL TIRES. TAKE IT HOME TODAY.

1967 CAMARO 2-DOOR HARDTOP. FINISHED IN AZURE BLUE WITH BLACK INTERIOR. EQUIPPED WITH 327 V-8, 4-SPEED, POWER BRAKES, AND RADIO. DRIVE IT AND BUY IT TODAY.

ALL CARS GOV'T TESTED FOR YOUR PROTECTION

"WARRANTY ON ALL CARS"

"MAKE YOUR OFFER TODAY"

"VANCOUVER ISLANDS CORVETTE CENTRE"

GARDEN CITY AUTO SALES LTD.

2978 DOUGLAS ST.

383-1931

G G G G G G G G G G
C C C C C C C C C C
A A A A A A A A A A
S S S S S S S S S S

1969 VOLKSWAGEN SQUARE back, automatic, $1700 or 53 Chevy 2 door sedan with 18,000 original miles, $350. 478-4733.

1965 BEAUMONT CONVERTIBLE. Automatic, 6 cylinder. Very neat. Needs minor body work. $700. 652-2784.

'60 ZEPHYR, REBUILT MOTOR, studded snow tires, new generator, battery, brakes, body in good condition, $290. 478-1592.

EXCELLENT VALUE FOR OUTstanding automobile. '71 Volvo 144S. Top condition. 382-5995.

'61 CHEV IMPALA, 2 DOOR, hardtop, V-8, mags, new tires, good condition. 477-6588.

1969 CORVAIR 2-DOOR HARDtop. One owner. 16,000 miles, radio, heater. $1595. 382-0922.

'55 DODGE SEDAN BLUE GOOD condition 382-8788.

1955 ZEPHYR, MOTOR GOOD, (whole) for parts. Offers. 383-1053.

1964 CORVAIR $375. 385-5860.

150 CARS FOR SALE

ESTATE SALE
Buick 1960. Very clean. 71,000 miles. 477-9166.

1967 MUSTANG 289, 3-SPEED AUtomatic. Very clean condition. $1,500. 388-4540 after 5 p.m.

1970 PONTIAC CATALINA 2-door, full power, immaculate, $2695. 656-3441.

1969 SWINGER AUTOMATIC. Mags. Radials. Tach. 40,000 miles. 479-5811.

70 VIVA, 2 DOOR, ONE OWNER. 23,000 miles, $1,050. 598-1523.

'61 PONTIAC STANDARD 6, $175. 479-6559.

'64 RAMBLER TRANSPORtation. $200 or offers. 383-3526.

'65 FORD GALAXIE, 2 DOOR hardtop, $300. 478-8169 after 6.

'65 RAMBLER, NEEDS WORK. $125. Phone 385-5307. 239 Superior.

1958 VOLKSWAGEN CONVERTible. Reconditioned motor. 382-2097.

64 PONTIAC, $425.
383-1867.

65 ENVOY EPIC, AS IS. $75 cash. 478-4417.

61 MERCEDES BENZ 180, GOOD condition. $675. 385-2171.

1958 VAUXHALL, GOOD SHAPE, snow tires, $150. 478-7445.

151 FOREIGN IMPORT AND SPORTS CARS

1973 CORVETTE COUPE, 350 AUtomatic. AM-FM, power steering, power brakes, power windows, tilt wheel, silver exterior, deep red interior. 3,000 miles. $6,000 or best offer. No trades. Mr. Jenkins, 382-2622 between 6-8 p.m.

1962 850-997 MINI. COMPLETE engine rebuild. No miles. Twin carbs, new brakes, stebro etc. 1966 Austin Cooper 850, disc brakes, new clutch, etc. 656-4644.

'68 JAGUAR, 420 G (MARK X), beautiful condition, power steering, power brakes, new radials, $2995 firm. 478-4537.

1972 MAZDA R100, ROTARY ENgine. Fast reliable transport. 13,000 miles. After 4 and 9 p.m., $2200 385-6809.

1958 356A PORSCHE WITH 1300 cc VW engine. $975. At Pay-N-Save Cook and Quadra. 383-4021.

MUST SELL 1969 CORTINA GT. Radial tires. $1400 or nearest offer. 382-3398.

1969 ROVER TC 2000, WELL cared for, low mileage, $2400 or best offer 592-6705.

1967 TRIUMPH GT6. Excellent buy. Rebuilt and in top running order. 388-4892.

'66 M.G.B. G.T., radials, wire wheels, 67,000. Asking $1495. 1102 Hilda.

1968 CORVETTE, PANEL TOP, IN excellent condition, low mileage. Phone 477-9282.

1971 240-Z. EXCELLENT. MAGS. $3750 or offers. 385-4995, after 6.

1961 AUSTIN HEALEY 3000, NEW radials, offers, 477-3608 must sell.

1962 MERCEDES 180 IN GOOD condition. 477-6175.

154 TRUCKS AND BUSES

C C C C C C C C C C C

1973
CHEVY TRUCKS
AT
1972 PRICES

— PLUS —

SALE DISCOUNT!

—SAVE HUNDREDS—

—BLAZERS
—PICKUPS
—SPORT VANS
—SUBURBANS
—VANS
—CREW CABS

CORNELL CHEV OLDS
385-5777 till 9 p.m.

C C C C C C C C C C C

69 FORD SEDAN, V-8	$1495
70 I.H. 4x4 P.U., V-8, A.T., P.S.	$3295
57 Ford ¾-P.U., 4-sp.	$ 695
56 Chev 2-ton, 16' van	$ 695
55 Chev 2-ton, 14' van	$ 600
62 Chev 2½-ton, 16' van, pwr. gate	$1495
63 Chev 2½-ton, 16' van	$1295
67 Ford Cab over, diesel, garbage packer	$3195
48 I.H. KB6F Tandem flat deck	$1295

517 Herald St. 388-5508
INTERNATIONAL HARVESTER

72 FORD ¾-TON
This beautiful sports custum model has the camper special package and heavy duty suspension and shocks. Two-tone de luxe paint chrome west coast mirrors. Rear step bumper and tool storage compartment. Radio and tape, 360, V-8, automatic, power steering, power brakes, 10-ply rubber on split rims, in showroom condition with only 3200 miles. Sold new close to $6000.
NOW ONLY $4495

DE PAPE MOTORS LTD.
847 YATES 384-8035

'68 INT. ¾-TON CREW CAB, 4-W.D., lt. yarding equipmt incl. 4-ton cap. winch, built-in tool boxes, Excellent cond. Asking $3,100. 592-9709 or 477-9370.

TRUCKTOWN 386-1711
Everything in Trucks
On Bay St. below Government St.
2525 Bridge St.

1972 ECONOLINE E-200 SUPER Van, 6,000 miles. 302-V8. Radio. Slide door. Light blue. $3500. 598-5650.

1970 VOLKSWAGEN WINDOW van, 2 extra seats, radio, immaculate condition. Low mileage. Phone Lou Salon, 383-2625 or 385-5777.

$695
65 Chev. ½-ton wide box. Gem Motors, 385-43'1.

1957 GMC ½-TON PANEL, 4-speed transmission, good rubber Tested. $100. 382-5396.

FOR SALE 1968 CHEV 90 VAN. 6 standard. Good condition. $2000 or offers. 658-5990.

1951 FARGO ½ TON, TESTED till January '74, good running order, offers, 382-7990.

1968 DATSUN TRUCK AND 8' camper, completely equipped, $2500 477-5206.

1966 INTERNATIONAL ½-TON, 6, short wide box, runs well, $500. 385-6393.

1972 FORD ¾ TON, CAMPER special, 2,000 miles, $4,300, 384-0611.

4-700-15 LUG SNOW TIRES ON Ford ½-ton rims for sale or trade. 382-3344.

'61 THAMES VAN, '73 PLATES, tested, October '73, good condition, $300. 479-1078.

BUY NOW FOR SUMMER. 1968 Dodge camper equipped van. Highest offer takes. 478-2286.

'55 DODGE 1-TON, GOOD CONDItion, motor, rubber and body, $800. Phone 478-1632.

1959 CHEVROLET SEDAN DELIvery. Good condition. 642-3241.

1957 HALF TON PICKUP, TESTed. $350. 383-3272.

1962 FORD VAN, 283, $200 OR nearest offer. 384-9670 after 6.

71 MAZDA 1800 PICK UP. GOOD condition. 743-2110 or 743-2865.

'66 TOYOTA LAND CRUISER $1600. 384-3778 after 6 p.m.

'70 FORD ½-TON, 4-SPEED, V-8, $1650. 384-3839.

'52 GMC HALF-TON TRUCK with wood box. 388-9318.

'72 SPORT BRONCO, LOADED. 382-3344.

'59 AND '66 FORD PICK UP. 382-9014, 386-9501.

'63 GMC ½-TON, $500.
592-1763

'65 CHEV PICK-UP, OFFERS. Phone 385-5692.

'65 FORD ½ TON PICKUP. REAL good condition. $775. 385-5860.

154 TRUCKS AND BUSES

DRIVE

WITH A SMILE

TO

ENSIGN

CHRYSLER PLYMOUTH'S

SALE OF

NEW AND USED

TRUCKS

IN STOCK

NOW

THE ALL NEW

1973

DODGE CLUB CAB

1973

DODGE D100

½-TON PICK UPs

$83 DOWN

$83 PER MONTH

OR

$3093
SALE PRICE

(Payments 48 months on approval of credit. Includes 5% tax and registration.)

USED TRUCKS

63 INTERNATIONAL PANEL
69 FARGO VAN
69 FORD ½-TON
71 FARGO WINDOW VAN
72 FARGO ½-TON WITH CANOPY
72 FARGO VAN
72 FARGO ¾-TON P.U. 4-SPEED

ENSIGN

CHRYSLER PLYMOUTH

DOWNTOWN

YATES AT COOK

386-2411

JANUARY SPECIAL
1973 GMC 1 TON

PICKUP with dual rear wheels, 10,000 G.V.W. Equipped with power lok, turbo hydra-matic, 454 cu. in. V-8, power steering, power disc brakes. Sierra Grande trim, camper package, auxiliary battery, camper mirrors and sliding rear window. Contact DAVE BLYTH at EMPRESS PONTIAC, BUICK GMC 382-7121 for appointment to view.

PETER POLLEN

— TRUCK RENTALS —

386-6666

6 ONLY 4-WHEEL DRIVE UNITS in stock, also 1969 Datsun pickup, 1971 Ford Supervan, A.T.; 1969 Ford Econovan 200 V-8 automatic.
VICTORIA JEEP
HILLSIDE at ROCK BAY

1964 MERCURY 5-TON TILT CAB 16 ft. van. Rebuilt engine 40 miles ago. V-8, 5-2 transmission. $2200. '59 International garbage truck, side loader, $700. Will consider swap. 478-7511 between 5-7 p.m.

1965 MERCURY 1-TON ON BABY duals with 12' dump box. Must see and drive to appreciate. '69 Oldsmoble Cutlass. Top condition. 478-5112.

1964 1-TON CHEV TRUCK, GOOD running order, tested 'til September, '73. $500 or best offer. 478-8051.

1965 ¾-TON CHEV AND 8 FT. cabover camper. Excellent unit. Only $2295 or nearest offer. 386-0150.

'71 VOLKSWAGEN WINDOW van, 28,000 miles, custom radio, $2875. Trucktown. 383-7835 or 477-6838.

PRIVATE — 1965 FARGO ONE-ton, baby duals, 10' aluminum enclosed box, top condition, $1795. 385-6433.

BRAND NEW DATSUN ½-TON pickup, fully equipped, $2625.
McCALLUM MOTORS LTD.
1101 YATES 386-6168

'56 CHEV. ½ TON, NEAR NEW tires, tested Dec. '73, plus truck for parts both $299, 598-3664 after 5 p.m.

64 GMC HEAVY DUTY ½ TON, 292 6 cylinder motor, 4-speed transmission. New 2 tone paint job. Very good shape. 383-4451.

158 TIRES

"RADIAL PLY"

TIRE CHAINS

Limited supply of all sizes
—SHOP EARLY!—

D & D
TIRE TOWN
1620 Blanshard 382-7283

TWO SNOW TIRES, 695X14, studded 'Silent Traction,' rims 4-holed, very good shape. Asking $60. 382-8069.

2 STUDDED SNOW TIRES. 825X14 on Dodge rims. Excellent condition. $50 pair. 385-2685.

2 NEW H-70 15" SNOW TIRES ON 6 stud 8" Chev rims. 478-3796 after 5 p.m.

PAIR OF SNOW AND REGULAR tires, F78x14, new condition. 383-5743 nights.

TWO 950X16.5 SNOW TIRES, new. 592-0407.

NEAR NEW TIRES, SIZE 8.90X15. 478-7077 after 5 p.m.

2 MOUNTED SNOW TIRES, 7.75x15, $20. 478-3026.

TWO F-60X15 GOODYEAR TIRES, on mags, $85. 477-3181.

160 PARTS, ACCESSORIES

OUR NEW LOCATION
2150 Blanshard Street
Your Car's "Heart" is the
BATTERY
For a Strong,
Sure Start Every
Time GET an "ACME"
LOWEST PRICES IN TOWN
Delivered and Installed
FRANCIS BATTERY and TIRES LTD.
Retreading Specialists

WANTED: '62 OR '63 FORD front end complete. 478-6877.

WRECKING '57 PONTIAC AND '49 Chev. 658-8118.

36 H.P. VOLKSWAGEN ENGINE, completely rebuilt, 478-2825.

160 PARTS, ACCESSORIES

HEMI 392 TO BE ASSEMBLED. Janns racing pistons, balance crank shaft, rings, bearings, complete set of gadgets and transmission. Also, completely assembled 352 cu. in. Chrysler. Asking price for both, $300. One newly rebuilt transmission for 1962 DeSoto plus 2 used transmissions for 1956 DeSoto. Offers Phone 477-1227.

WHILE THEY LAST, VOLKSwagen exhaust extractors from $24.95. Bugs, 1954-1972. Buses-trucks, 1963-1971. Fast-squarebacks 1965-1972. Rajay Turbochargers, $495. Send for brochure to Culver Dynamics, Box 4054, Station A, Victoria.

$40 — NEW AIR-LIFT
SHOCK ABSORBERS
2 Gabriel "Hi-Jacker" units normally $60. Will fit nearly all Darts and Valiants. Barry 656-1638, 9 a.m.-6 p.m.

FOR FAST SERVICE ON
RINGS, BEARINGS, GASKETS, exchange brake shoes, drum turning, pin fitting, valve seat machining.
CORDS PISTON RINGS
at 834 Johnson St. 383-0011

289 AND FULL SINCRO 3-SPEED, $250. 283 Isky cam and value train, $150. Two 10" wide Ansen Chev mags on Firestone racing tires, $100. 1931 Fiat body and tube frame, $125. 479-2774.

1957 6-CYLINDER INTERNAtional engine and 4-speed synchromesh transmission; 3-speed Ford automatic transmission; 2-speed Ford automatic transmission; 1964 352 Ford engine, as is. 479-5586.

CAR RADIO
Universal push button radio — installed most cars $59.95
CORONA STEREO
2340 DOUGLAS 388-3311

MG MIDGET PARTS. NEW bucket racing seat. Set of S.U. carbs. New 10,000 Smith's tach. Set of straight cut racing gears. Before 2 p.m., 382-6961.

RADIATOR REPAIRS, FAST TOP quality repairs at Maurice's Auto Body, 427 Beta St., Phone 384-3121. Located behind the Burnside Pay and Save Gas Station.

TWO 1½" S.U. CARBS, AND manifold, Recently rebuilt, extra kit included, $50. Also 8000 RPM Smiths impulse tachometer. 598-3866 after 5 p.m.

283 CHEV WITH ISKY CAM AND valve train, $150. Two 10" wide Ansen Chev mags on Firestone racing tires, $100 1931 Fiat body and tube frame, $125. 479-2774.

CAR RADIO SALES, ALL MAKES and models. Clearance prices. Burnside Car Radio, 350 Burnside Road East, 385-7379.

FOUR-SPEED FORD TRANSMISsion and Hurst shifter. Belhousing and flywheel. 360 and 390 V-8 motors, $250. 388-7041.

327 CUBIC INCH TRUCK MOTOR, four-speed transmission and radiator. New crank and rings, $500. 388-7041.

CHEV. 3 SPEED TRANSMISSION, fits '58 to '64, Chev 265-327 4 barrel carb. and manifold, 598-3664 after 5 p.m.

'56 FORD TRANSMISSION, STANdard and automatic, stock 4-barrel and manifold, tape deck and reverb. 652-3264.

REBUILT 283, ALL NEW PARTS, cast bell, Corvette clutch. Rebuilt 4 speed ½ ton transmission. Mill Bay 743-5144.

.030" OVER 327 BLOCK. TRW pistons, rods, Holley, Tarantula, 350 turbo-hydro. Other small block parts. 382-3202, 10-5, Rick.

'37 FORD, '37 DODGE, AS IS. Offers. Phone between 5 p.m. and 7 p.m., 479-6034.

CAPSTAN WINCH FOR LAND rover, $160 or best offer. 478-6562, after 5 p.m.

'55 CHEV, NEEDS STARTER OR 1961 Chev, needs rear end, parts or whole sell or swap, 385-2027.

ASTRO MAGS AND TIRES, F60-15, brand new, $165 or best offer. 592-0342.

RUNNING 1959 PORSCHE $300, 1600 Porsche super engine, $350, 384-6663.

1967 289 FORD ENGINE, COMpletely reconditioned. $275 exchange. 478-4857.

NEED FENDERS, HOOD, GRILL, bumper for '65 Malibu, '65 Chevelle, fair shape. 478-3530.

'61 GMC ½ TON PARTS, REbuilt 261, trans, doors, short box, etc. 478-5705, after 5:30.

WANTED HARDTOP FOR 1958 MGA, 592-6705.

GOOD FORD 6 ENGINE, CAN BE heard, best offer, 385-2265.

WRECKING '58 VOLKSWAGEN, parts for sale. 478-7563.

'62 VALIANT, PARTS OR whole, 477-4097.

WANTED: '64 CHEV WINDshield. Phone 386-2564.

162 AUTO REPAIRS, SERVICE AND TOWING

VOLKSWAGEN SPECIALISTS. Complete repairs. 1950 Oak Bay Avenue, 598-3525.

TRANSWILL AUTOMATIC TRANSmission specialists, 384-2851. Rebuilt auto transmission from $69.95. Tune-up from $11.95.

SCRAP CARS HAULED.
478-6212

166 CARS AND TRUCKS WANTED

WE NEED CARS

— DESPERATELY —

WILL PAY CASH OR

WILL CONSIGN

HIGHEST PRICES PAID

NATIONAL MOTORS
819 Yates

Victoria's most trusted name for 68 years!

WANTED
? ? ? for cash ? ? ?
TOP
DOLLARS FOR
"SPORTS CARS"
FOREIGN CARS—COMPACTS
"TRUCKS"
LOW MILEAGE
DOMESTIC CARS
FULL CASH OR CASH
FOR EQUITY
DE PAPE MOTORS
384-8035
OR DRIVE TO 847 YATES ST.

—WANTED—

Late model import and domestic cars. Top prices for your clean used units. Trade up or down.

DOUGLAS
VOLKSWAGEN
PORCHE-AUDI
388-5466

McCALLUM MOTORS WILL PAY top dollar for any make or model car or light duty truck — call today. It pays to look at Yates and Cook.
McCALLUM MOTORS LTD.
386-6168
ALSO
McCALLUM MOTORS
COLWOOD CAR LOT
478-5622

Good, Clean
CARS AND TRUCKS
WANTED
Cash in 5 Minutes
— PLIMLEY —
1010 Yates St.

GETTING DISCOURAGED TRYing to sell your car? Let professionals do it. We buy too! Art's Car Sales, 310 Bay St., 383-8302.

CASH FOR OLDER MODEL cars. Haldin Motors, 1500 Blanshard. 384-6713.

INSTANT CASH FOR YOUR CAR or truck. Call Jerry anytime. 385-5777.

CASH FOR YOUR OLD VOLKSwagen, running or not. 658-5501.

166 CARS AND TRUCKS WANTED

Top prices paid for your car or truck, paid for or not.
SPEEDWAY
VOLKSWAGEN
PORSCHE — AUDI.
Both sides of Yates
385-2415

168 CAMPERS, TRAILERS AND MOTOR HOMES

SNOW

Get away from it. Head for warmer climates with the magnificent

SCAMPER

Model 2400 Motor Home. This de-luxe home on wheels has everything, 413 cu. in. engine. P.S., P.B., automatic, toilet, shower, forced air heating, stove, eye-level oven, air conditioner. SLEEPS FOUR and is reasonably priced. Make a date now for a demonstration trip.

SCAMPERS AND TERRYS

now in stock. FREE storage until spring on any new or used unit purchased before March 31.

TRUCK CAPS

for sale or rent

PURVIS-FLACK
TRAILER SALES LTD.

1080 Goldstream Ave.
Phone 478-8377

ACCESSORIES, PROPANE, SANI DISPOSAL STATION, OFF SEASON STORAGE. And where CUSTOMER SATISFACTION IS GUARANTEED.

S. J. PEDEN LTD.

-73 VANGUARD
TRAILERS

See the beautiful '73 Vanguard 23', 19' and 13' trailers on display now. Our 15', 17', 18', 20', 21' and 23' models arriving soon.

CAMPERS

12 — '73 Vanguard campers in stock at '72 prices. 5 — '72 campers left at year end CLEARANCE PRICES. SAVE up to $311.

TRADE CLEARANCE

8' Vanguard sleeps 3, now $875.
8'6" Vanguard, heater, now $1150.
8'6" Vanguard, jacks, now $1095.
9' Ran Del, heater, now $1045.
11' Vanguard, fullly equipped, now $2795.
10' Vanguard Telescopic, now $1845
'72 Buccaneer for import truck, now $845.

PARTS and ACCESSORIES

S. J. PEDEN LTD.
2855 Quesnel St. 386-3464

NOW IS THE TIME

to make a
"GOOD DEAL"
on a new or used

Travel Trailer from

COASTLINE TRAILER
CENTRE

1915 Quadra St. 388-6021

WE GUARANTEE to make it worth your while if you buy during the month of JANUARY. A DOLLAR SAVED is A DOLLAR EARNED. A small deposit will hold the unit of your choice TILL SPRING, if you so desire.

OPEN NIGHTLY
TILL 9:00 P.M.

LAYTON
SEAGULL
WEEK-N-DER
GEMTOPS

1971—14' TRIPLE "E" TRAILER, 3-burner stove, furnace, 2-way fridge, toilet and vanity with sink, brakes, double bottles.
This unit is just like new $2295

NEW
1972—14' LAYTON trailer, 3-burner, ice box, brakes. Fully CSA approved.
Was $1998 NOW $1845

DOMINION MOTORS

1703 BLANSHARD
Across from the Hudson's Bay Parking Lot 385-5012

FENNELL'S
TRAILER SUPPLIES

Parts — Propane — Repairs
GALAXIE CAMPERS
SPORTSMAN CANOPIES

9:00 a.m. - 5:30 p.m.
Mon. - Sat.
Sunday 12 noon - 4:30 p.m.

Open 7 days a week
6449 Pat Bay Hwy. 652-2511

"IMPALA"
Presents
FIFTH WHEELS
28' of comfort — Safest to drive
"MOTOR HOMES"
"Cabana" — All Fibreglass
"TENT TRAILERS"
Over 30 models to choose
"SAVE $ $ $ NOW"
IMPALA CAMPING VILLAGE
1070 Cambie Rd., Rich., 273-4454
"Opening Soon in Sidney"

DOGWOOD TRAILER SALES

New RAN DELL 24' fifth wheel semi trailer $5665
$2880
11' RAN DELL camper
$2880
Used 22' LAYTON $3500

PARTS — PROPANE
RENTALS
RANDALL TRAILERS AND
CAMPERS — 478-6841
Highway 1 and Millstream Rd.

VICTORIA MOTOR HOME
SALES LTD.
2936 Douglas 385-2332
EXCLUSIVE DEALER ON
VANCOUVER ISLAND
FOR WINNEBAGO'S

McCALLUM MOTORS LTD.
Buccaneer campers for Datsun, Toyota, and Mazda trucks. Priced from only $1,195. It pays to look at Yates and Cook. McCALLUM MOTORS LTD., 296-6168.

1970 ECONOLINE SUPER VAN Conversion. Fully equipped for travel. Stove. Fridge. Furnace, etc. Sleeps 4. V-8 automatic. Low mileage. Consider trade. 592-9290.

8X35 TRAVEL TRAILER WITH 12x15 living room. Inside newly redecorated. Asking $3,900. 383-2748. 743-5108.

MORRIS
TRAILERS AND CAMPERS
2936 Douglas at Burnside, 385-2332
CLEARANCE ON ALL STOCK

GLIDER, FACTORY CUSTOM 22', 8 wide, like new. Air conditioned, self-contained, carpet. $3,595. 479-4588 or 384-9911.

FOR RENT: FORD ECONOLINE van camper with pop-top. Fully equipped, sleeps 5. Low off-season rates. 598-1759.

MOTORHOMES, TRAILERS AND mobile homes, new and used. Quiet convenient park. Jackson's, 974 Goldstream, 1A.

1972 DODGE EMPRESS 18' motor home, all equipped, sleeps 4, 5,000 miles. Cash offer only. 388-9618 after 6 p.m.

BOX OR BOAT TRAILERS CUSTOM BUILT or built to order. Order now — beat the rush. Al's, 214 Dundas, 383-8233.

CORDALANE CAMPERS
Profiled Aluminum
PARTS AND ACCESSORIES
493A Burnside. 384-6333

MOTOR HOME, 24 FT. Empress, $8,500 firm. No trades. Cobble Hill, 743-5229.

168 CAMPERS, TRAILERS AND MOTOR HOMES

62-13' TRAVEL TRAILER, GOOD condition, $750 or best offer. 386-2717, 2652 Asquith.

OKANAGAN CAMPER. BUBBLE top model suitable for import pickups. Horwood Mazda, 385-1451.

TOTE-EM
TRAILER SALES
478-1041 Days 384-8791 nights

NEW CANOPY TOP. SLIDING windows. Fully insulated. 598-1926, 960 Brighton Crescent.

CANOPY WITH CARGO DOOR with push-in camperette. 478-5826.

FRAMED 8½ CAMPER AND floor with plans. $225. 478-2782.

169 MOBILE HOMES AND PARKS

BOB'S TRAILERS

TO LIVE IN STYLE

or

TO TRAVEL IN COMFORT

let our years of experience in the industry help you
SAVE DOLLARS

Large stock of quality mobile homes and travel units.

PARTS — HITCHES — FURNACES

Spaces for all our homes

386-3623 478-4979

WAGON TRAIN
ESTATES LTD.
2524 Douglas St. 386-3291
2500 Florence Lake Rd. 478-1796
731 Goldstream Ave. 478-7333
Exclusive dealer for: Ambassador, Embassy, Diplomat, Imperial, Estate, Bon Prix, Haralex, Princess, Chancellor.

No payments and free space rent until 1st March. Twenty beautiful 2 and 3-bedroom homes now open for inspection. Full CSA Z240 standards. Trade ins welcome and wanted. We will also list and sell your home for you. Easy financing available.

TRIANGLE HOMES LTD.

An established business with 15 years experience in mobile home sales.

LEADER. MARINER. PREMIER

All our homes are Canadian built and have total certification.

2435 Trans-Canada Hwy.
478-1774

GOLDSTREAM
MOBILE HOMES
LTD.
MONARCH — ATCO
BON PRIX
"Now with 2 lots"
2885 Trans-Canada Hwy.
478-1751
2745 Douglas
386-6311

YEAR END SALES
ON MOBILE HOMES
10x46 Maple Leaf; 12x50 Buddy; 12x61 Nobel, 2 large bedrooms; others from 12x66. Yes we take trades, pickups and campers, motor homes, travel trailers or mobile homes. Ask for Al or Russ Shillington.
Shillington Mobile Home Sales
1261 Goldstream 478-1509

CUSTOM BUILT 14' WIDES NOW available in Hidden Valley. Your choice of floor plans and materials. Call Pat at 478-7333 or Bill or Tom at 386-3291; Wagon Train.

WANTED: SMALL MOBILE home for cash, urgent. 478-5701.

185 CONVALESCENT AND REST HOMES

FAIRFIELD DISTRICT. VAcancy for woman, main floor. Bell and tray service. Intercoms. 24-hour supervision. 386-8181.

IF YOU WANT LOVELY ROOMS with view, best of care, good food, happy home, good conversation, moderate prices, phone 658-8144.

LOVING CARE FOR MOTHER or father. Call Mrs. Mack. 383-9315. Fairfield Rest Home.

QUALITY CARE FOR ELDERLY men and women. Fairfield. Please call 383-5840.

190 ROOM AND BOARD

ROOM AND BOARD IN LARGE family home for young working man. Oak Bay Junction area. 383-2335.

CRAIGMYLE GUEST HOUSE, excellent food and accommodation, friendly atmosphere, 386-6903.

HAVE ROOM FOR ONE OR TWO working men. Good meals and close in. 388-4550.

CLOSE TO TOWN, AT 1050 PENtrelew Place or 382-6070. $100 monthly.

ROOM AND BOARD FOR 2 girls or older women, Fairfield. 383-8470.

WORKING GIRL TO SHARE house, $85 includes food. 388-7905, 5-7 p.m.

ROOM AND BOARD FOR MAture person. Quiet home, good food. 382-9678 between 3-6 p.m.

LARGE FRONT ROOM, SINGLE or sharing. On bus stop. Quiet home. 382-1137.

GOOD BOARD AND ROOM. OAK Bay area. Phone 592-4150.

EXCELLENT ACCOMMODATION. Board if required. 386-7681.

ROOM AND BOARD FOR MEN and students. Phone 385-3825.

191 ROOM AND BOARD WANTED

BOARDING HOMES URGENTLY needed for adult Indian students 18 years and over attending courses in Greater Victoria area from January 1973 to June 1973. Standard boarding rates. For further details Phone 592-1281. local 2.

193 ROOMS TO RENT

LARGE COMFORTABLE ROOM, Cook-Maplewood area, in home with young couple. Suitable young working girl or student. $65 monthly all found. 386-3857 after 5:30.

ABUNDANT HEAT, COMFORTable bed and much more for very reasonable rates. Day, week, or month. Apply at Royal Olympic Hotel, 642 Johnson. 384-1187.

SHEFFIELD MANOR, BRIGHT sunny, private room, available for senior citizen. Reasonable rent, good meals, home care. Come and see or phone 383-1352.

WANT A NICE ROOM WITH bath and colour Cable TV? Reasonable rates. Cheltenham Court Motel, 994 Gorge Road West, 385-9559.

QUIET BED-SITTING ROOM, kitchen and bath. Near Jubilee. $55, includes utilities. Lady only. 386-6191.

ROOMS, SINGLE $4 UP.
$20 weekly. Breakfast available.
Roccabella Guest House
777 Blanshard 385-9030

UNFURNISHED ROOM. SEPArate kitchen. Share bath. Gorge area. Ladies only. References. $65. 383-5880.

HARRIS GREEN APARTMENTS. $18 weekly up. Parking. Kitchen facilities. Laundry. Downtown. 921 Pandora. 386-9083.

FURNISHED BEDROOM IN NEW condominium for lady or student. Private parking or bus at door. Meals. 386-1269.

LADY, SHARE NEW KITCHEN and bath, private entrance, half block from ocean with balcony. 383-3826.

ROOM, TV LOUNGE, KITCHEN. Laundry. Working man or student. 477-5650.

BRIGHT ROOM, PRIVATE home, kitchen and house privileges, female only, $50. 477-3210.

CLEAN, FURNISHED, QUIET room. Cablevision. Kitchen facilities. Men. 592-6615.

OAK BAY. ON BUS LINE. Laundry service. Clean linen. $60 a month. Board optional. 598-3282.

FURNISHED ROOM IN PRIVATE home. 383-9654.

EXCELLENT ACCOMMODATION. Board if required. 386-7681.

197 HOUSEKEEPING ROOMS TO RENT

1-ROOM WITH FRIDGE AND electric stove, hot and cold running water, everything included, February 1st, after 4, 382-3234, 1031 Princess Avenue.

FURNISHED HOUSEKEEPING room, private entrance. Fridge and utilities included. Quiet. Available Feb. 1. $65. 1623 Belmont Ave. 382-1201.

1024 MCCLURE, SINGLE ROOM, cooking facilities, share bath fridge, utilities included $45. 656-3060.

2 ROOM SUITE. SECOND floor. Newly decorated. Suit non-drinking man pensioner. $40 a month. 385-8413. 1216 Fort St.

VERY SMALL FURNISHED. Girl, student or working. Full cooking facilities, $50. 1413 Fernwood Rd. 383-0724.

BED SITTING ROOM, PLUS SEParate kitchen. Separate entrance. $80 per month. 385-6292 after 5 p.m.

WORKING WOMAN TO SHARE home with another working woman. 385-2845.

NEAR VICTORIA GENERL HOSpital, quiet, clean, with kitchenette. 384-0627.

2630 QUADRA, 2 ROOMS, SHARE bath, kitchenette. Working couple. $85.

AVAILABLE FEB. 1, LARGE room, all utilities. Near bus. Lady. 385-2330.

BASEMENT ROOM. FRIGIdaire, hot plate, bathroom nearby, $60. 536 Cecelia St. 385-1200.

UTILITIES SUPPLIED, CARPETed, must be quiet adult, Fairfield. 383-1028.

RITZ HOTEL
710 Fort St. 383-1021

2 LARGE ROOMS, FULLY FURnished, 1115 Princess.

$75. FURNISHED, WALK TO town, 40 or over, only. 383-8101.

$37 — LADY PENSIONER ONLY. 1118 Quadra. 592-6470.

200 APARTMENTS TO RENT UNFURNISHED

Montreal Trust

1065 Fort St. 386-2111

BRIERWOOD MANOR
465 Niagara Street
This new building is first in space in Victoria with its spacious shag carpeted suites, complete with 2-door fridges and many other features.
BACH. $120.00
1-B.R. $147.00

JUBILEE HOSPITAL AREA
Bachelor flat in converted home with separate entrance suitable for mature person — references required. Covered parking included.
$60.00

FORT ELFORD
1410 Elford St.
Quiet, modern block conveniently located for transportation and shopping. No extras, light, power, cablevision and parking all included in rent.
1 B.R. $140.00
Resident Manager 385-8228

ROYAL RICHMOND
1720 Richmond
Modern new building in desirable location near Jubilee Hospital, shopping and transportation. No extras, light, power, cablevision and parking included in rent.
1 B.R. $142.00
Resident Manager 383-4527

GLENWOOD APTS.
206 Oswego St.
Near sea, park and city centre in popular James Bay. Modern, well maintained building. Sorry, no children or pets.
2 B.R. $150.00
Resident Manager 383-8508

ELLERY HOUSE
831 Ellery Street
NEW—
OPENING FEB. '73
A new, modern concept of Apt. living, separate entrances, superior soundproofing, storage within each unit, w-w carpet, drapes, etc. Now accepting Feb. rentals. Children welcome — Sorry, no pets.
2 B.R. $178

LORD MICHIGAN
235 Michigan Street
NEW — NOW OPEN
This new and conveniently located building features spacious apartments, shag carpeting, sauna, hydro pool, etc. Sorry no children or pets.
2 BR from $172.00
Resident Manager 385-2520

SPECIAL
There are only a few 2 Bedroom suites left and these have been specially priced from $169.00. For 1st of February occupancy.
Resident Manager 385-2520

LEELA HEIGHTS
1527 Fort St.
Located at popular Oak Bay Junction for good transportation and shopping. Excellent rental value. A child under 2 welcome.
1 B.R. $130.00
Resident Manager 384-7981

RENT NOW
YORK MANOR
manor
121 RENDALL
DE LUXE SUITES
WALL-TO-WALL CARPETING
COLORED APPLIANCES
ELEVATOR
THERAPEUTIC POOL
FREE OFFSTREET PARKING
INCLUDES HEAT, WATER AND CABLEVISION
BACHELOR SUITES FROM $114
ONE BEDROOM FROM $132
RESIDENT MANAGER
384-1214

CANADA PERMANENT

CRAIG HOUSE
885 Craigflower Road
NEW
Quiet modern block. Convenient for School, Buses. Two Elevators. Ample Parking. Two door Deluxe Refrigerators. Cablevision. Spacious suites. W-W Carpet.
One Bedroom $155.00
Two Bedroom $175.00
RESIDENT MANAGER
386-7147
Ker and Stephenson Limited
385-3411

PRINCESS CHARLOTTE
467 LAMPSON ST.
QUIET LOCATION — WELL HEATED
SWIMMING POOL — SMALL PETS ALLOWED
2 BEDROOM $160
Resident Caretaker, 388-6809

A. BERNARD and CO. LTD.
655 FORT ST. 384-9335

SIDNEY
New 1 and 2-bedroom suites close to all shopping. 1 child welcome. Inquiries, 656-2388, 656-1211.

THE CORONA
1430 Stadacona — 382-0248
1-Bedroom suites from $125.

GOODACRE TOWERS
1 2-BR, 1 Bachelor
360 Douglas 385-8111

SUITE AVAILABLE, $45 PER month to reliable babysitter, Monday to Friday, 7:45-4:45, 385-3128.

ESQUIMALT. NEAR NADEN. 1-bedroom suite. No pets. 656-1779.

LARGE 1-BEDROOM SUITE, 4TH floor. $140. Adults. 598-3862.

200 APARTMENTS TO RENT UNFURNISHED

NOW RENTING
CALINA APTS.
1750 CHAMBERS ST.

Just opened. Lovely shag carpets, extra large suites, controlled entrance. Walking distance to town. 1 B.R. from $135. Avail. immed. Call

BROWN BROS.
ON BLANSHARD
385-8771 Anytime!

MAPLEWOOD GREEN
3255 COOK ST.

—2 bedroom, $180
—1 bedroom $145

Includes

Indoor swimming pool, sauna, billiard room, exercise facilities, work shop.

592-2218

ORCHARD HOUSE

—Large view studio suites
—Wall-to-wall or hardwood
—Private balconies
—Superior soundproofing in fire resistant building
—Prestige living at
REASONABLE RENTS

382-4650 388-4659
647 MICHIGAN

TUDOR ESTATES
2030 Douglas St.
382-2721
1830 FERN
385-0201
Available February 1, luxury 1-bedroom Apts. and 1 two-bedroom, ranging from $139. This building offers indoor pool, saunas, games room etc. Phone now for an appointment to view.

1111 HILLSIDE AVE.
New building nearing completion in this very convenient location. Rents range from $131 for one bedroom to $170 for 2 bedroom. Carports also available. Act now. only 12 suites available.
TUDOR ESTATES
2030 Douglas St.
382-2721

TUDOR ESTATES
2030 Douglas St.
382-2721
3187 Shelbourne
592-4010
Two 2-bedroom apts. available Feb. 1 in this ideal location opposite Hillside shopping centre. Rents from $171. Act now.

GRANADA COURT
1233 FAIRFIELD ROAD
One only, one-bedroom suite
Spacious and Luxurious
RESIDENT MANAGER
382-9064
Ker and Stephenson Ltd., 385-3411

MADRONA MANOR
1955 ASHGROVE
Quiet location near Jubilee Hospital. Extra large suites, wall-to-wall carpets, well maintained.
1-bedroom $140.
Resident Caretaker, 386-1767

A. BERNARD and CO LTD.
655 FORT ST. 384-9335

NIAGARA COURT
Newly Opened
61-suite apartment block at 535 Niagara St. Close to downtown, ocean and park.
All conveniences, including:
Hydro-therapy pool, sauna bath
1-bedroom from $142-$148
2-bedroom $182
Mr. Shorey, 384-1004
Barrington Enterprises Ltd.

NEW—NOW RENTING
SPACIOUS LUXURY SUITES
One block to ocean, Dallas Rd. All modern conveniences (sauna).
Double soundproofing
Bachelor from $95
1 bedroom from $129
2 bedroom from $165
385-0611 386-0517 592-7678
Abaco Property Management Ltd.

ANTRIM COURT
2310 QUADRA STREET
Ideal location, close to all transportation, park and shopping. Elevator, controlled entrance and carports available. Bachelor suites from $120. 1 bedrooms from $140. Available January 1st. Phone Garry Ral or Greg Clifford, O.K. Trucking, 386-3414.

KIRKCALDY APTS.
575 Marifield off Government
Close to Parliament Buildings and park. Very quiet setting.
1 bedroom from $130
Resident manager, No. 210, 388-6355 anytime. No pets.
BARRINGTON ENTERPRISES

IMMEDIATE OCCUPANCY OF 1 bedroom suite in Esquimalt. Separate entrance. Ground floor. Dbl. sinks in kitchen. Luxurious carpeting. $135 includes hot water, near Naval Harbor. Ettema Realty 383-7115.

SHORELINE APARTMENTS
105 Island Highway
Feb. 1st, 1-bedroom, 2nd floor suite, large living room, dinette, kitchen and bathroom. Quiet block. $125 including carport, cable and heat. Adults only. 479-6761.

ESQUIMALT NEAR NADEN, large 2-bedroom suite for rent. Cablevision, heat, wall-to-wall, drapes, parking and balcony for $150 per month. Married couple with 1 child welcome. 388-4925.

NEW LUXURY SEA VIEW, $250. Top floor. Adjacent to Beacon Hill Park and sea. 2-bedroom, 1½ bath, fireplace, delightful kitchen. Quiet. Long lease if desired. Available February 1. 598-4684, 477-2035.

IN THE CENTRE OF SIDNEY
Large 2 bedroom, ground floor. Parking. Children welcome. Laundry. 477-5719 or 477-5454.

SPACIOUS BATCHELOR APARTment. New block, 4th floor. Large balcony. Close to Beacon Hill Park and seafront. $135. All inclusive. Phone 383-9561 or 388-4661.

WEYBRIDGE MANOR
Lovely 2-bedroom corner apartment, available February 1, close to park, city centre, sea and shopping centre. 383-4437.

OAKLANDS MANOR
Hillside and Cedar Hill Rd.
Elevator — Balconies — Cable TV
Deluxe Bachelor suite $110
Res. Manager 383-4808 or 386-0266

RIDGE APTS; 2120 RIDGE Road. Very attractive, 1 bedroom suite with carpets, drapes, cablevision, etc. $126. Babies welcome. To view call Mr. Krieger 385-6501.

1 BEDROOM SUITE IN QUIET block, cablevision, older tenants preferred. Sorry no children or pets. Carport. $130. 1029 Belmont Avenue. Inquire Suite 4. 385-7405.

2 BEDROOM, GROUND LEVEL, view suite in quiet Mill Bay. Appliances, W-W carpet and drapes. Separate entrance. Apply Victoria Press. Box 673.

BACHELOR SUITE AND 2 BEDroom suite. Available immediately. Electric stove and fridge, downtown location. Call Carmichael Agencies, 727 Johnson St., 384-3322.

1-BEDROOM SUITE, LARGE L.R., kitchen. Downtown location. $120, including heat and hot water. Apply 1021 Pandora, 10 a.m.-12 noon.

$90. BY PARLIAMENT BUILDings. Ground 3 rooms, bath. Own entrances. Fully furnished. Parking. 642-5508 or 642-3407.

FEBRUARY 1. BACHELOR, $110. 1006 Tolmie. Includes heat, cablevision, parking. Modern block. Phone 382-8307.

PLEASANT 2 BEDROOMS ON quiet Gorge water, $145 includes everything. Available Feb. 1. Sorry no children. 386-2971.

1-BEDROOM SUITE, FRIDGE, stove, garage, garden, quiet couple. 384-7495.

AVAILABLE IMMEDIATELY, 1 bachelor suite, $93 per month. 382-7049 or view 425 Wilson St.

NICE QUIET 2 BEDROOM apartment. Adults only. Rockland Ave. 383-7454.

3-ROOM SUITE, CLOSE IN, MAIN floor, self contained, nice for lady, fridge, gas range. 479-5151.

LARGE, LIKE NEW, 1-BEDROOM suite. 1471 Fort, $130. Call 388-9881.

200 APARTMENTS TO RENT UNFURNISHED

CHARTER HOUSE
435 Michigan
384-8923

REGENT TOWERS
415 Michigan
383-6216

AVAILABLE

—Bachelors
—1-bedrooms
—2-bedrooms
—Swimming pool
—Covered parking
—Cablevision
—Located in spacious well-kept grounds
—Pleasant stroll to downtown
—Choice ocean view

All Rental Enquiries Welcome

Managed by
NORTH WEST TRUST
386-3534

PARK AVE APTS
1653 OAK BAY AVE.
Spacious and well maintained.
1 Bedroom $140.
Resident Caretaker 388-5736

SHELLEY MANOR
1250 RICHARDSON
Main floor, modern, well heated
1 bedroom $125
Resident Caretaker 388-6078

ROCKLAND HEIGHTS
1791 ROCKLAND AVE.
Well heated and maintained. On transportation. Balconies. Washing facilities each floor.
2-Bedroom, $160
Resident Caretaker, 388-6349

2072 CADBORO BAY RD.
Bright and spacious. Fridge and stove. Suitable for quiet couple.
1-Bedroom, $125
Phone Eves. 592-9040

DAYMER APTS.
2150 CADBORO BAY RD.
Close to shops, school and Jubilee Hospital. On bus line. Heat and cablevision included.
2-Bedroom, $135
Contact Suite 36—592-1105

SPRINGRIDGE APTS.
1235 BALMORAL ST.
Spacious, spotless suites. Wall-to-wall, cablevision.
Bachelor, $106
Contact Suite 101 Eves. 382-1742

A. BERNARD and CO LTD.
655 FORT ST. 384-9335

THE PRINCESS PATRICIA
701 - 703 Esquimalt Rd.
View the Blue Pacific and Inner Harbor
From our Spacious Suites
—Cablevision
—Lounge
—Sauna
—Controlled Entrances
—Sound proofing
—Recreation Room
—Child 2 and under welcome
Inquiries 9 a.m. to 8 p.m.
Phone 382-2223

FOUR SEASONS
954 DINGLEY DELL
OPENED JAN. 1, 1973

FEATURES.
—Controlled entrance and elevator
—Colored appliances
—Very spacious suites
—Wall-to-wall carpeting
—Individual heat control
—Private balconies
—Cablevision
—Free parking
—Sauna, recreation room
—Walking distance to park
—ADULTS ONLY
VIEWING DAILY
RESIDENT MANAGER
383-2219

NOW RENTING
HOLLYVIEW ARMS
1180 VIEW ST.

FEATURING:
Elevator
Cablevision
Wall-to-wall carpets
Controlled entrance
Quiet location, walking distance to town

One-bedroom suites from $140

Call our office to view:
BROWN BROS.
ON BLANSHARD
385-8771 Anytime.

CORDON PLACE
1550 RICHMOND ROAD
BETWEEN FORT AND OAK BAY AVE.
NOW RENTING
—Large deluxe 1 and 2-bedroom suites with den.
—Private balconies.
—Wall-to-wall carpeting.
—Heat, cablevision and parking included.
RESIDENT MANAGER
385-7872

PEMBERTON—OFF FORT

VACANT—large 1-bedroom suite, 3 pc. bath, storage room. Suitable 2 working girls sharing—no students. $120.00 mo.
JAN. 15—Bachelor suite, walk-in closet, hall, 3 pc. bath, $97.50.
Both newly renovated, w-w. Quiet location, absolute privacy, no pets. All utilities incl. except gas. For appointment to view, please call G. BREITER, 385-1431 or 658-8956 anytime. Quadra Realty Ltd.

COLONY PARK MANOR
1680 Poplar
UNIVERSITY DISTRICT

1-Bedroom Suite from $155
1-Bedroom and Den, $175

SWIMMING POOL, SAUNA HYDROTHERAPY AND RECREATION ROOM
477-1711

CHRISTIE POINT APTS.
PORTAGE INLET
3-bedroom townhouse, 1½ baths, personal washer and dryer. Adults only. Available February 1. $195. Well located with charming outlook.
385-0644 2951 Craigowan
NO PETS

ATTRACTIVE LARGE 1 BEDROOM suite, near shopping, bus-lines, entertainment. Available Feb. 1. Lorraine Apts. 1125 Hillside. Apply Monday 1-6 p.m. or phone 743-2303.

BURNSIDE GARDENS
2-bedroom apartment, private laundry room, including all appliances, cablevision. Close to schools. Phone 384-0034 and 386-9849.

ONE BEDROOM, 4TH FLOOR, balcony. 4-piece bath, modern, apartment block, available immediately, $133. 382-1625, weekends and after 5 p.m.

COLWOOD-LANGFORD AREA
1 and 2 bedroom deluxe apartments, wall to wall carpets and drapes, coloured appliances, all utilities included. Call 478-2519.

MARINA PARK APARTMENTS. 1 and 2 bedroom suites, on the waterfront in Sidney. Adults only. No pets. 2050 White Birch Road. Resident Manager 656-1616.

PRINCESS LOUISE APTS.
Corner Esquimalt Road and Robert Street. 1 and 2 bedroom suite. Child up to 2 years welcome. 386-7455.

ROCKLAND AVE. 2 BEDROOM plus free cable, laundry and parking. $150, 384-2751.

200 APARTMENTS TO RENT UNFURNISHED

Park Pacific

BRAND NEW — NOW RENTING
AQUARIUS APARTMENTS
Park, Ocean and Mountain Views. Close to waterfront and town. Large deluxe suites.
—Hydrotherapy pool and sauna.
—Billiard and games room.
—Hobby room, workshop.
—Covered parking, 2 elevators.
—Excellent sound proofing, double wall insulating, concrete floors.
BACHELOR, Feb. 1st from $122
TWO BEDROOMS from $190
—Courteous resident manager.
All suites contain shag carpeting and luxury appointments.
Call Mr. and Mrs. G. Page, 384-1316, No. 415-215 Oswego.

MT. TOLMIE RIDGE APTS.
Panoramic views, outstanding large suites on a six-acre private park.
—Heated indoor swimming pool.
—Hydrotherapy pool and sauna.
—Billiard room — View lounge.
—Hobby room — Workshop.
—3 elevators — concrete floors
—Excellent soundproofing.
—Enclosed parking included.
—Many suites contain two bathrooms and shag carpets.
1 BEDROOM and DEN, Feb. 1 $190
2 BEDROOM $210
For further information call:
Mr. and Mrs. R. McIndoe
No. 221—1900 Mayfair Dr.
598-3821

For details and transportation to view all above suites, call
Mr. R. Bowlby, Prop. Mgr.
598-1121

LORD AND LADY SIMCOE
The Simcoes
"Victoria's Prestige Address"
One and two-bedroom
Furnished or unfurnished
Large heated pool in
Delightful garden setting
Saunas
Soundproofing
Wall-to-wall carpet
Free outdoor parking
Recreation room
Lounge
Cablevision
Controlled entrances
440-450 Simcoe St. 385-3111

PARK PLACE
270 Simcoe
—Overlooking the park
—Available February 1st.
Large studio, 1 and 2 bedrooms
—Suites from $120
—Wall-to-wall
—Sauna and swirl pool
—Quiet location
—Close to shopping
Phone now for choice suites to 388-4113.

1111 HILLSIDE AVE.
New building nearing completion in this very convenient location. Rents range from $131 for one bedroom to $170 for 2 bedroom. Carports also available. Act now, only 12 suites available.

TUDOR ESTATES
2030 Douglas St.
382-2721

SIR JOHN FRANKLIN
3287 Quadra St.
BRAND NEW
NOW RENTING
Controlled Ent. and Elev.; colored appliances; very spacious suites; wall-to-wall carpeting; individual heat control; private balconies; cablevision; free parking; sauna, workshop, Rec. room.
—1 bedroom from $140
—2 bedroom from $165
Adults Only
Viewing daily, 10-4 and 6-8 p.m.
658-5132 385-1985

MACAULAY MANOR
1007 ESQUIMALT RD.
Beautiful new building with splendid views. 51 generous suites with quality appliances, carpets and draperies. Recreation and hobby rooms, sauna, covered parking. A few spacious studio suites plus 1 and 2-bedroom suites still available. No children or pets.
RESIDENT MANAGER, 384-0877

CASA MONTEGO
1035 Pendergast 383-5730
1 bedroom $135.
2 bedroom $170.
Enjoy a suite in this luxurious Spanish style apartment. Close to park, town and sea.
G and O Holdings 388-7331

SHANGRI-LA ESTATES
840 CRAIGFLOWER RD.
3 bedrooms, 2 baths, each unit includes stove, fridge, washer and dryer, w-w shag carpeting. Excellent location for a family of 2 children and no pets. Rent $212. Resident Manager No. 7 or call BROWN BROS. ON BLANSHARD, 385-8771 Anytime!

DUNSMUIR ROYALE
801 ESQUIMALT RD.
Bachelor $130
1 bedroom from $150
Features electric fireplace, cedar beam ceilings, decorative drapes, elevator, controlled entrance, many more.
Ph. 382-9666

TIDELINE APTS.
1470 DALLAS ROAD
On The Waterfront
Large spacious 1 bedroom suite $140.
Resident Manager, 382-5851

CASA DEL RIO
1535 JUBILEE
1 BR., $138.
Call Mr. and Mrs. Stephens
388-4574
Builders and Developers

DE LUXE 1-BEDROOM END suite in new block. Wall-to-wall shag, drapes, colored appliances and balconies. Free parking, heat, hot water, cablevision, $135 per month. Available February 1st. To view call 385-5428.

OLYMPIC VIEW
1160 ESQUIMALT RD.
Sorry, No Vacancies
Resident Manager, 384-9121

BEACON HILL PARK — VANCOUVER St. Bachelor suite in private house. Middle-aged or elderly person preferred. $95. 382-8947 evenings.

1 AND 2-BEDROOM SUITES across from Beacon Hill park, 1 block to ocean, many conveniences, $120 to $150. 140 and 150 Douglas. 382-8585.

LARGE BRIGHT 1 BEDROOM suite in older home. Available now. $100. Quiet non-smoker please. 386-9351.

EL CAMINO APTS.
1530 BELCHER AVENUE
1 bedroom deluxe $140, in Jubilee area. Manager 384-5676.

AVAILABLE FEBRUARY 1ST. Cosy self-contained 2-bedroom suite. All utilities included. Suit 2 quiet working girls. 385-3728.

LARGE BACHELOR SUITE, main floor, partly furnished, for retired person, Fairfield, $65. Phone 477-5066.

BRIGHT ONE-BEDROOM, cablevision. Close to town. Parking facilities. 382-9393, 385-2536.

1-BEDROOM SUITE, BAY-Quadra area. Stove and fridge. Available February 1st, 658-5057.

1-BEDROOM APARTMENT, PRIVATE entrance, close to park, heat and cable. $95. 385-4071.

1-BEDROOM SUITE IN MODERN building, $115. Vacant. Apply 1327 Sussex, Esquimalt.

200 APARTMENTS TO RENT UNFURNISHED

SEAGATE
707 ESQUIMALT ROAD
ON VICTORIA'S HARBOR WATERFRONT WITH VIEWS OF HARBOR, OCEAN AND OLYMPIC MOUNTAINS
WITH VERY LARGE INDOOR HEATED SWIMMING POOL AND HYDROTHERAPY POOL
WITH RECREATIONAL FACILITIES BEYOND COMPARISON ON VANCOUVER ISLAND
ALL PARKING IS INDOORS AND OUT OF SIGHT
WITH LANDSCAPED GROUNDS AND A LARGE WATERFRONT COURTYARD
ALL SUITES HAVE LUXURIOUS LONG SHAG CARPETING THROUGHOUT
ADULTS ONLY
NO PETS
REASONABLE RENTAL RATES
ONE-BEDROOM SUITES $150 - $165
TWO-BEDROOM SUITES FROM $185
RESIDENT MANAGER 383-1731
DIAMOND DEVELOPMENTS LTD.

"NEW"
"MAYDORF APARTMENTS"
3905 Quadra St.
"NOW RENTING"
Corner of Quadra and Union Street. Features w-w carpets, drapes, all elec. kitchen, storage. Controlled entrance, sauna whirlpool and party room for your convenience. CALL NOW—RENTING FAST. Resident Manager or
BROWN BROS.
ON BLANSHARD
385-8771 Anytime!

HAVEN VILLA APARTMENTS
10025 RESTHAVEN DRIVE
SIDNEY
De luxe building with elevator and controlled entrance. Suites have wall to wall carpeting and drapes. Directly opposite new Senior Citizen's Centre. Sorry, no children or pets.
2-bedroom suite available Feb. 1.
One-bedroom and den available now, $150 per month.
PEMBERTON, HOLMES LTD.
384-8126

1678 FORT ST.
ROYAL SOVEREIGN APTS
Near Jubilee — Spacious and Quiet — Excellent Condition. FEATURING SAUNA BATH AND ROOF TOP LOUNGE. To view call Resident Caretaker 382-3396 (Transportation available)
1 Bedroom $135
A. BERNARD & CO. LTD.
655 FORT ST. 384-9335

$103. RETIREMENT 4 - ROOM corner suite in warm well-kept quiet older, close-in Fairfield block. Call 385-2596.

$103. By Jubilee Hospital. Sunny extra large modern well-designed bachelor suite. Wall to wall carpets, cablevision. Phone 592-2101 or 592-7734.
PEMBERTON, HOLMES LTD.

CENTENNIAL APTS.
2129 FLORENCE AT CADBORO BAY RD.
Lovely Cor. view Apt., 1-Bdrm., spacious living room, dining area. W-W carpet, cable, heat, laundry. Quiet, well managed block near bus and stores. Adults, no pets. Mrs. Weizel, 592-0697.

NEW
CORDON PLACE
1550 RICHMOND
2 large deluxe suites. 1 one-bedroom with den. Jubilee area. Best heating system available. 385-7872.

FEB. 1, 1 BEDROOM AND 1 bachelor suite, in new controlled entrance apartment building, Quadra near Hillside, luxurious carpeting and drapes included, many other features, $125 and $108. Also available immediately 1-2 bedroom suite, $150. No children or pets, 598-3243.

KINGSTON APTS.
325 KINGSTON
Near harbour and Parl. Bldgs. — Large 1 B.R. Cor. Ste. with balcony. Adults. $122.50. Res. Mgr. 384-3294 or S. W. Anderson Ltd. 384-9322.

GORDON APARTMENTS, 906 Gordon Street, 2 bachelor suites available Feb. 1st, partly furnished. $75. Suit pensioner. 384-8071, Anglo Canadian Management Co.

RIVIERA MANOR
3177 Harriet Road
Renting for February 1, 21 luxury suites 1 bedroom from $118, 2 bedrooms from $150, call 385-0987. Adults only.

SEARS AREA
1 BR. $130. Heat, hot water and cable TV included. Manager 384-3291 or Western Homes 386-3494.

REGINA APTS
291 REGINA AVENUE
1 bedroom suites available. Call Res. Mgr 384-3739 or Bayshore Realty 388-6424.

DOWNTOWN — 1 BR. APT avail now. $90 per mo.
BOORMAN INVESTMENT CO LTD.
1111 Government St. 386-9212

OAKRIDGE HOUSE APARTMENTS
1 bedroom apt. available to rent, for further information call 382-3681.

2 BEDROOM APARTMENT, wall-to-wall, cablevision. Laundry. Suitable for married working couple, $145. Can view 1020 North Park, 384-4952 or nights 592-9467.

COMFORTABLE 1 BEDR. SUITE in Cathedral area, range, fridge, cablevision $125. Royal Trust 388-4311

ONE ROOM. CLOSE COFFEE Mac's $50 includes gas, electricity, heat. Available Jan. 15, After 6 p.m. 384-9206.

RENTING FOR FEBRUARY 1, 21 luxury suites 1 bedroom from $118, 2 bedrooms from $150, call 385-0987.

OABRIDGE HOUSE APART.
1-BEDROOM APARTMENT NOW available for rent. For information, 382-3681.

1020 CATHERINE ST. STE. 2. One-bedroom, kitchen, fridge, electric stove. Share bath. $70. 386-7397.

PARLIAMENT BUILDINGS area, 409 Quebec. 1-bedroom modern suite, all amenities, cablevision, $115. 382-5945, 386-7306.

FERN OAKS MANOR
625 Fernhill Rd.
1-bedroom suites available from $145. For information call, 384-4784.

2 BEDROOMS, $160. AVAILABLE February 1st. Includes carpet, free laundry, Glencarin Apt. 477 Superior St., 592-2218.

GRANITE HOUSE
2100 Granite, Oak Bay
2-bedroom suite, $175. Adults only. 592-7673.

1 BEDROOM SUITE, STOVE AND fridge, working couple or retired couple. Close in. 383-2792.

ROYAL BEACH COURT, 2 1-BEDroom suites, 628 Dallas Road, 384-2629.

201 APARTMENTS TO RENT FURNISHED

UPPER 3 ROOM SUITE WITH bath, middle-aged or elderly quiet people. 382-1839.

EDGEWATER MOTEL, LOW winter rates, by week or month. 478-4212.

BACHELOR APARTMENT. PRIvate entrance. Fireplace. Cable. Self-contained. $95. 479-1047.

BACHELOR TRAILER, 8X30. Sooke, $85. Light, water, space included. 384-0857.

4 ROOMS IN SIDNEY. STOVE, fridge, new oil furnace 652-1788.

201 APARTMENTS TO RENT FURNISHED

Montreal Trust
1065 Fort St 386-2111

HOLLYWOOD CRESCENT AREA
Furnished one-bedroom upstairs suite in private home. Suitable for mature lady. References required. $150.

THE ROYAL SCOT
425 Quebec
WINTER RATES
This new apartment bldg. offers: Fully furnished 1 B.R. suites — Color TV, shag carpets, linen, dishes, laundry facilities indoor pool, whirlpool, sauna, games room, underground parking.
Managers:
Mr. and Mrs. G. Arnold
PHONE: 385-3543
OCEAN PROP. MANAGEMENT

OFF OAK BAY AVENUE. QUIET cul de sac. Country like setting spacious rooms and high ceilings, 1 bedroom. Lower duplex living room with stone fireplace, den, kitchen, bathroom, entrance hall, basement and large yard. $165 monthly. Available January 28th. Phone 384-4348 after 5 p.m.

DE LUXE BACEHLOR 1 AND 2 bedroom suites, fully furnished, maid service, colour TV, heated indoor pool, sauna, coffee shop, diningroom, bus stop at front door. Weekly and monthly rates 388-6611. Coachman Inn.

AVAILABLE IMMEDIATELY
Bachelor and 1-bdrm units, electric kitchen, W-W, color TV, maid service and utilities included, by week or month. Sorry no pets.
CRAIGFLOWER MOTEL
384-6330

FEBRUARY 1ST. UPSTAIRS, large bachelor, warm, bright, clean and nicely furnished. Oak Bay Junction area. Non smoking reliable lady preferred. $115. 388-4561.

AVAILABLE IMMEDIATELY, near Gorge Hospital, clean, attractive, fully furnished one bedroom suite for responsible, quiet girl, $98 including utilities, 477-4991 or 388-5060.

UPPER, BRIGHT FRONT, 3-room suite, reliable couple; $135. Also smaller suite, prefer quiet lady $95. 384-8278, 382-9470. 1270 Yates St.

BRENTA MOTEL
Quiet location on waterfront in Brentwood Bay. Complete 2-room units with kitchen facilites. From $100 per month or weekly. 652-2912.

THE FRIENDSHIP INN. WEEKly or monthly rates on bachelor units. Kitchens, phones, color Cablevision, maid service. No pets. 39 Gorge East.

$90. BY PARLIAMENT BUILDings. Ground 3 rooms, bath. Own entrances. Fully furnished. Parking. 642-5508 or 642-3407.

BACHELOR SUITE. AVAILABLE immediately. Light, heat, water included. Quiet person preferred, $75. 385-2692.

FULLY FURNISHED BACHELOR suites facing Beacon Hill Park, reasonable off-season rates. Phone Thunderbird Motel, 384-0632.

MODERN SUTDIO TYPE UNIT, everything supplied. Close in, covered parking. Michelangelo. 1158 Yates, 386-0112, 386-2812.

CLOSE IN, 3 ROOM SUITE, GAS range, fridge, light and heat. $125. Adults. 243 Kingston. Weekdays 2-6.

NICELY FURNISHED 1 BEDroom suite. $145. Everything included except Hydro. 477-2101.

ONE BEDROOM APARTMENT, $100 per month, modern, near Naden, 383-9857.

MALAHAT MOUNTAIN MOTEL 1 bedroom, with view. $125. 478-1171.

JAMES BAY. 1 BEDROOM, ALL utilities included. $85. No children, no pets. 385-6880.

202 APARTMENT FURNITURE TO RENT

Three Rooms from
$30 per month
STANDARD FURNITURE
382-5111
Immediate Delivery

RENT OR RENT TO OWN
385-2435
Individual rooms or room groups. TVs and stereos, 24 hr. phone service.
MAIS FURNITURE
1821 COOK

203 APARTMENTS WANTED

WANTED: 1-BEDROOM SUITE, stove and fridge, for lady pensioner with well-trained cat. 477-5892.

COUPLE WISH ACCOMMOdation exchange for caretaker duties. Available immediately. 478-3877.

MOTHER WITH 2 SMALL GIRLS, 1 pet, desires 1 or 2 bedroom apartment or house near town. References. 383-0596.

COUPLE WANT CLEAN HOUSE or suite for March 1, $100 all utilities included, have cat—house trained, 382-5227.

QUIET COUPLE WANTS 1 BEDroom suite by February 1st. $85-$100. 385-5120.

WANTED, FEB. 1, 1-BEDROOM furnished suite. Young couple. Steady pay. 385-0464.

206 DUPLEXES TO RENT

1025 COLVILLE RD. — New S X S, 3 bedrm, w-w carpet, elec. heat. Immediate. $225.
Swinerton, Stewart Clark Ltd. Rental Agent
1318 Blanshard St. 385-2481

SAANICH AREA, 3 BEDROOM, 1½ baths, February 1st. $225. Esquimalt, 3 bedrooms, 1½ baths, wall-to-wall carpet, lease available. Immediate possession. $225. 384-9755.

SIDNEY. LARGE, NEAR NEW 3-bedroom, full basement. Carport. Cathedral entrance. Oak floors throughout. Children welcome. No pets. $169. 384-4489.

LANGFORD AREA, 3 BEDrooms, 1½ baths, immediate possession, also another available February 1st. $185. 384-9755, 478-1983.

FAIRFIELD, QUIET UPPER 2 bedroom, fridge, stove, heat, water, $145. Washer-dryer available. Sundeck. Ample parking, bus stop. 382-5871.

LANGFORD, NEW SPACIOUS, 2 bedroom basement suite, wall to wall carpets, separate entrance, parking, $135 couple, $125 single. A cat permitted. 478-7970.

3 BEDROOM SIDE BY SIDE DUplex, 1½ baths, wall to wall carpet, drapes, stove. On quiet cul-de-sac. available February 1. $190. 382-3344 eves.

SPACIOUS 2-BEDROOM LOWER duplex, Fort Street. Fridge, stove, heat included. $140. 478-5418 after 5.

NEW DELUXE 3 BEDROOMS, one block to bus, schools, stores. Esquimalt. Stove, fridge, $215. Available February 1st. 382-2577.

ESQUIMALT
Modern 3-bedroom duplex with basement. Quiet, attractive location. Available now — $210. Rithet Agencies Ltd. 382-4251.

SIDNEY. SIDE BY SIDE DUplex, large rooms, 3 bedrooms, 1½ bath, stove and fridge supplied. Available February 1. 656-2958.

NEW 2-BEDROOM. WALL TO wall, fireplace, fridge and stove. Large yard. One child welcome, no pets. $175. 384-2276.

SOUTH OAK BAY. 2-BEDROOM upper duplex. Sea view. Many extras. $235. 598-1406 after 5 p.m.

1 BEDROOM, BRENTWOOD BAY area. Garage and cablevision. 652-2263.

VIEW ROYAL, GROUND FLOOR, 1 bedroom $100. Bachelor suite $50. 479-2872.

2 BEDROOM, NEW DECORAtion, fridge, stove included. $135. 386-2648 or 388-4882.

206 DUPLEXES TO RENT

FAIRFIELD CLOSE IN
Ground floor. Modern 5 rooms with oak floors, extra plumbing, heat, rugs and drapes supplied, laundry room — heated garage — fridge and range, patio, $190. No pets. (1 infant OK). Available now or Jan. 1 (much like a townhouse).
DICKIE AGENCIES LTD.
382-4312

GORGE — 1 BR LOWER DUplex with stove and fridge $100 per mo.
FAIRFIELD — NEW 3 BR DUplex with double plumbing. Balconies and view. Avail. now. Adults please. $265 per mo.
BOORMAN INVESTMENT CO. LTD.
1111 Government St. 386-9212

2-BEDROOM LOWER DUPLEX. On Whittier Ave. $120. 383-6754.

ONE 2 BEDROOM SUITE. $150. One bachelor suite. $75. 385-0769.

210 HOUSES TO RENT UNFURNISHED

LANGFORD — MODERN 3 BR home avail. now. Double plumbing. 1 yr lease. $225 per mo.
CEDAR HILL — 3 BR CONdominium with double plumbing and basement $230 per mo.
VIEW ROYAL — 4 BR HOME ON waterfront. Rumpus room. Elec. range and dishwasher. $240 per mo.
ESQUIMALT LAGOON — 1 BR cottage on waterfront Avail now. cottage on waterfront. Avail now. Adults. $115 per mo
BOORMAN INVESTMENT CO. LTD
1111 Government St. 386-9212

TWO-BEDROOM HOUSE
Nearly new — Metchosin area — available Jan. 15, 1973, $185. per month. Middle aged couple preferred. References. Sorry, no pets. Telephone: 382-6709.

VILLAGE PARK TOWNHOUSES
3987 GORDON HEAD RD
New, 3-bedroom homes in pleasant park-like surroundings. Full basement, fireplaces, wall-to-wall carpets throughout. Drapes, stove and fridge supplied. Rec room, enclosed swimming pool and sauna. Close to all schools. Rentals from $275. Inquire at Unit 6 or phone 477-1463.

BEACH DRIVE, NEAR OAK BAY Marina. Choice waterfront dwelling with atmosphere and charm. Very large rooms, 4 bedrooms, 2 full bathrooms, dining room and living room. 2-car garage. Rent $410 per month. Appointment to view phone 382-8111, Canada Trust.

AVAILABLE FEBRUARY 1ST — 2 bedroom home with basement suite. In Brentwood Area on 2 acres of land. Rent $140 per month. Call C. L. (Buzz) Fraser. NEWSTEAD REALTY LTD. 382-8117.

GORGE WATERFRONT
654 Gorge W., new modern 2-bedroom, living room, dining room, full basement. Best beautiful views on Gorge waters. Drapes, new electric stove. $170. Available now. 384-3015, 385-6379 anytime.

4 BEDROOM, 2 BATHROOM, rec. room. High Gordon Head. Next to bus, schools; 1 mile to University. From Feb. 1. Phone after 7 p.m. 477-5512.

JUBILEE AREA, 2 BEDROOMS. Mature couple. No children or pets. References. One year lease. $180. 387-6259 between 9-5 weekdays.

AVAILABLE FEBRUARY 1, 2-bedroom house, 1020 Collinson, $145 monthly. Write Mr. J. Dimen, 36—1455 West 8th Avenue, Vancouver 9.

5 BEDROOM EXECUTIVE HOME close to UVic. Available Feb. 1st, $350 per month. H. Tomlin, 385-9741, J. A. Henderson Realty Ltd.

NEW 2 BEDROOM, WALL TO wall, fireplace, fridge and stove. Large yard. One child welcome. No pets. $175, 384-2276.

2 BEDROOM HOUSE, LIVING room, with fireplace, kitchen, available January 15. $136. 385-5170.

2 BEDROOM COUNTRY HOME on Saanich Penninsula. Available February 1. Suitable for retired couple. 652-1431.

FOR RENT 2 BEDROOM MObile set up on park. Stove, fridge, drapes. Many built-ins. Immediate occupancy. 478-2457.

2 BEDROOM, FULL BASEMENT, garage, stove, fridge, oil furnace. Simpsons-Sears area. $160. Phone 598-5577.

2-BEDROOM MOBILE HOME, $155 per month, adult park. Phone 478-2879.

PEOPLE WANTED FOR HOUSE in country. Workshop, darkroom, dogs welcome. Derek, 478-6720.

J. A. WOODWARD and CO. LTD.
See our ad in homes for sale.
Own your own from $1690 down

CORDOVA BAY. DELUXE 3-bedroom, swimming pool. $350. Available immediately. 388-9823.

2-BEDROOM WITH DINING room, basement, fridge, stove. Topaz Park, $160. 385-6649.

2-BEDROOM HOUSE, GARAGE under. Fairfield area. $160. 386-0829.

OLDER TYPE HOME, FIVE bedrooms, $150 per month. Can be seen at 563 David St., 388-7041.

2 BEDROOM WITH OIL HEAT on ½ acre. West Burnside. $150 a month. 479-5766.

HOUSE FOR RENT, $110 MONTH. 386-6938.

HOUSE TO RENT, ONE BEDroom, 2205 Millstream Road.

211 HOUSES TO RENT FURNISHED

SMALL BUT COMFORTABLY furnished cottage on 10 magnificent waterfront acres, 50 min. from downtown Victoria. Gardening privileges. $100 monthly to reliable refined, tidy couple, who will keep eye on owner's nearby house. Sorry no children or hippy types please. Available Jan. 20th. References exchanged. Victoria Press Box 641.

MATURE BUSINESS LADY TO share fully modern home with same. (With car preferred). Mt. Tolmie area. Apply Victoria Press Box 667.

1347 PEMBROKE
3 bedrooms, large living room, large kitchen, oil heat, 3-piece bath, large backyard. $195. 385-0809.

COZY BUNGALOW WITH FIREplace and garage. Utilities and T.V. included. Sorry no children or pets. Available till June. 478-3011.

MALAHAT REMOTE CABIN, water and light supplied. Suitable for single male only. $85. 382-7522.

212 HOUSES WANTED TO RENT

BUSINESS COUPLE, BANK EMployed, no children, require unfurnished accommodation with fridge and stove for about 1 year at $100 month. No junkers please. 383-8086 evenings only.

IF YOU CANNOT SELL YOUR home we have reliable tenants waiting to rent. Phone Mr. Keen, Boorman Investment Co. Ltd. 386-9212.

FURNISHED HOUSE OR APARTment, required by 2 adults, 2 children, James Bay area, Jan. 22 or Feb. 1st to March 31st. 592-9005.

MARCH 1, RESPONSIBLE COUple, 1 daughter 16, small dog, require house or apartment, 4-5 months, good district. 388-6024.

YOUNG COUPLE WITH A 6-year-old child, needs 2-3 bedroom home, outside of city. Good references available. 658-8836.

YOUNG COUPLE LOOKING FOR clean 1- or small 2-bedroom house. Prefer close in, relatively new home if possible. After 5, 384-1886.

DOCTOR'S FAMILY REQUIRES 3 bedroom house, unfurnished. Within 10 minutes of hospitals. From February. Victoria Press, Box 663.

2-BEDROOM BUNGALOW. DUNcan area with acreage. Bruce Smith, 592-6858.

HOUSE OR SUITE IN JAMES Bay or Fairfield. For Feb. 1. 388-9832.

HOUSE OR DUPLEX. 2 BEDroom, near Lake Hill. February 1st. Up to $150. 388-4148.

URGENTLY REQUIRED — 2 OR 3-bedroom home. Close in. 386-8067.

215 HALLS, WAREHOUSES, STORES AND OFFICES TO RENT

SEVERAL WAREHOUSES AND offices to rent. 386-8435.

215 HALLS, WAREHOUSES, STORES AND OFFICES TO RENT

Western HOMES Ltd.
117 FORT ST. 382-2157

PROFESSIONAL OFFICE
start the new year with a "sparkling" new office. Approx. 500 sq. ft. — ground level — busy location — easy parking — high traffic count — realistic rent — available now!
J. E. THOMSON
(382-2157 24 HRS.)

HEATED STORAGE SPACE
—concrete construction
—several separate locked areas from 50 sq. ft. totalling 3000 sq. ft.
—office space also available.
Phone 388-6100
Diamond Developments

PRIME GROUND FLOOR SPACE
OAK BAY AVENUE
CORNER LOCATION
HIGH TRAFFIC COUNT
Ideal for medical, dental office, boutiques, specialty shops, etc. 650 sq. ft. Rent $225. Lesser space and rent available. Will design and create interior to suit. Separate front and rear entrance. Ample parking. Contact B. Hadlow
303-2025 Oak Bay Ave 592-1469
or 388-5491
PARK PACIFICE APTS. LTD.

PRIME SPACE
FOR RENT IN SHOPPING MALL APPROXIMATELY 2000 SQ. FT. WITH GOOD ACCESS. Ideal for sporting goods, hardware, restaurant etc. CALL A. G. AKESTER, 388-4451 or in Vancouver 112-687-1505.
TOWN AND COUNTRY SHOPPING CENTRE

MODERN PANELLED OFFICE, 380 sq. ft. with separate reception area. Includes heat, water, electricity, $125 per month.
ALSO
Smaller office, 200 sq. ft. also includes all utilities, $65 per month. Both offices available immediately.
For viewing please call 388-7331.

MEDICAL AND PROFESSIONAL CENTRE
4090 Shelbourne — Feltham
Lawyers, doctors, accountants, etc. 10,500 square feet of quality building to be commenced soon. Now leasing so as to invite tenants participation in planning. PHONE CANADA TRUST 382-8111.

$100 MONTHLY
Prestige furnished or unfurnished office suites available immediately in the Wall and Redekop Building, Blanshard Street, Telephone 386-8321.

NEAR EATON'S PARKADE
LARGE HEATED STORE OR OFFICE SPACE. AVAILABLE FEB. 1.
A. BERNARD and CO. LTD.
655 FORT ST. 384-9335

OFFICE SPACE
If you need office space of from 800 up to a few thousand sq. ft., we have just what you need, in Esquimalt. The building is nearly new and over half-rented. Look into this now, by calling Mr. Anderson at Tudor Estates 382-2721.

NEW WAREHOUSE OR SHOP
3600 SQ. FEET
Office space available, oil heat, 18-foot ceiling, 14-ft. door, concrete block, good parking, handy location in Vic West.
Contact—Mac's Heating Ltd.
384-9263

BASTION SQUARE
BURNES HOUSE OFFICES
Available January 1, 1973, and May 1, 1973. Square feet to suit applicant. Parking, elevator, janitor service. Quiet, modern. Arrange now. 388-5568.

WAREHOUSE, STORAGE OR light industry, for rent, Langford. 2600 sq. ft. $300 per month. Possession 30 days. J. P. Thompson, 478-3173.

OAK BAY, COMPACT RECEPtion and private office with own washroom. Wall-to-wall carpets. $100 per month. 598-3321. Jack Mears' Oak Bay Realty Ltd.

SMALL CLEAN ATTRACTIVE shop to rent, only $60 per month, off Hillside. Suitable for almost any kind of business. Phone after 5 p.m., 386-1744.

STUDIOS FOR RENT
2 office studios for rent. Ideally located in heart of business district. $30 each month. To view phone Mrs. Ellertson, 386-3928.

MOBILE OFFICES AND WAREhouses — Low cost, completely mobile, easy to move. Sizes from 500-2000 sq. ft. floor space. Call Wagon Train, 386-3291 or 478-7333.

HOTEL BASEMENT WITH 4,000 sq. ft. Terrazzo floor. Reasonable rent with lease to qualified tenant. Apply Royal Olympic Hotel. 642 Johnson.

620 QUEENS AVE., WAREHOUSE with small showroom. $200 mth.
FREDERICK MOTORS
616 Queens Ave. 383-6632

GROUND FLOOR, NEW BUILDing, wall-to-wall, heat included. Approximately 450 sq. ft. $165. Call 388-6474, between 9-5.

10'X15' OFFICE AND ADDItional warehouse space up to approx. 800 square feet. Washroom and phone available, $150. 388-7041.

MODERN DOWNTOWN OFFICES — fully serviced, singles and small suites available. Moderate rents. Royal Trust Co., 388-4311.

RETAIL STORES FOR LEASE, 283 to 435 sq. ft., rental from $150 per month. 700 block Yates. Phone 383-4168.

IDEAL OFFICE SPACES UP TO 1,000 sq. ft., near Mayfair, off street parking. Rented at $3 per sq. ft. 388-6688.

300 and 500 sq. ft. second floor, parking, easy access. $95-$150. Call D. F. HANLEY Agencies Ltd. at 385-7761 (24 hrs.)

SMALL OFFICE FOR RENT, everything found. Reasonable rent. Apply manager Coffee Mac's, 384-9547.

186 SQ. FT. DOWNTOWN LOCAtion. Rent $86 per month. To view phone 382-2968.

WAREHOUSE AND OFFICE space in concrete block building for rent. 382-9014 or 386-9501.

STORE OR OFFICE SPACE FOR rent, 480 sq. ft. Fernwood Rd. $95 per month. 477-4827.

800 BLOCK FORT STREET, small store for rent, negotiable lease. Phone owner, 598-1864.

CORMORANT ST. — HEATED office or store, 400 sq. ft., parking. $160. Royal Trust Co., 388-4311.

1019 BLANSHARD — 890 SQ. FT. Available Feb. $165. Royal Trust Co., 388-4311.

230 PERSONAL LOANS AND INSURANCE

CASH
If you have money problems maybe we can help—Call MR. B LEDUC at 386-1214 r 386-3975—Confidential — No Obligation.
M. P. Tellier Securities Ltd.

233 MORTGAGE LOANS AND INSURANCE

MONEY AVAILABLE
Low rates for First or Second Mortgages, Interim Financing. Building Loans, Refinancing.
P. R. BROWN AND SONS LTD.
762 Fort St. 385-3435

FIRST AND SECOND MORTgage funds available, competitive rates, agreements and mortgages purchased for cash, interim financing. Alton Developments Ltd. 382-3822.

INSTITUTIONAL AND PRIVATE FUNDS FOR 1ST OR 2ND MORTGAGES
CALL
MR. JACOBSEN 386-1361, 658-8679
CANADA PERMANENT TRUST
REAL ESTATE DIVISION

MONEY TO LOAN ON MORTgages. Quick decisions. Also agreements and mortgages purchased for cash. See us for top price.
A. BERNARD and CO. LTD,
655 Fort Street 384-9335

CASH FOR YOUR MORTGAGE or agreement for sale. Quick decisions and highest prices paid. M. Braithwaite, Financial Survey Ltd., 384-9305, Res. 592-0638.

233 MORTGAGE LOANS AND INSURANCE

NO BONUS
Home Equity Loans
Here is your opportunity to borrow the inexpensive way. You may borrow up to 90 per cent of your property value whether your home is paid for or not. No amounts too small or too large. Interviews in the privacy of your own home.

EXAMPLES:

Amount	Payments from
$2,000	$23.00
$3,000	$33.00
$4,000	$47.00
$5,000	$59.00

15 year ammort. 5 year term

FOR FAST, COURTEOUS SERVICE CALL ME TODAY. MONEY IMMEDIATELY AVAILABLE
W. A. (Bill) Hodgson
385-4528 385-2458
24-Hour Service
Byron Price and Associates Ltd.

MORTGAGE FUNDS AVAILABLE FOR ALL B.C.
FROM 9½% (VICTORIA)
UP-ISLAND, LOWER MAINLAND, INTERIOR AND NORTHERN B.C.
HOMES, WATERFRONT PROPERTY
LAND OR DEVELOPMENT PROPERTY
Drop us a line or phone collect. Perhaps we can serve you. Let us have full details of your property so we may give you a quote as to rates, terms, costs, etc., with no obligation on your part.
Cash valuations given on any existing mortgages or agreements without obligation.
COURTESY TO FELLOW BROKERS
Write or phone
Mr. Len Thomas at
DOUGLAS HAWKES LTD.
990 Blanshard St.,
Victoria, B.C.
PHONE 384-7128 (Collect)
(After hours 479-6382 collect)

PRIVATE DOLLARS AVAILABLE
To remortgage
To rebuild
To renovate
Up to 20 years to repay
652-1719
DAVID PHILPS
MORTGAGE FINDERS LTD.

FIRST AND SECOND MORTGAGE FUNDS AVAILABLE AT COMPETITIVE RATES, UNLIMITED FUNDS, CONVENTIONAL AND PRIVATE. QUICK DECISIONS. CALL MR. McKENZIE, 386-7521 (anytime). BOORMAN INVESTMENT CO. LTD., 1111 GOVERNMENT ST.

MORTGAGE MONEY
First mortgages available up to any amount at current interest rates. Quick decisions.
BROWN BROS. AGENCIES LTD.
1125 Blanshard 385-8771

$200,000 TO INVEST
Investors headquarters. Conventional and private funds available for 1st -2nd -3rd mortgages. Also interim building loans.
BILL WESTCOTT 385-7761
D. F. HANLEY AGENCIES LTD.

MORTGAGES
8½% S.T. First Mortgages.
10½% S.T. Second Mortgages
Up to 20 year Seconds from 11¾%.
Spec loans or Interim financing.
R. M. GEDDES, Quadra Realty Ltd., 385-1431.

234 MORTGAGES FOR SALE

1ST AND 2ND MORTGAGES AVAILABLE

2nd — $4,500 — 12% — 3 Yr. Term
2nd — $3,900 — 13% — 3 Yr. term
1st — $10,000 — 10½% — 3 Yr. Term
2nd — $5,400 — 14% — 5 Yr. term
1st — $16,000 — 12% — 5 Yr. term
2nd — $5,000 — 15% — 5 Yr. term
Mortgage Finders Ltd.
652-1719
DAVID PHILPS
MORTGAGE FINDERS LTD.

FOR SALE: 1st mortgage of $8,900 at 11% $87 month, due in 3 years. Older 3-bedroom Victoria home, Call D. F. Hanley Agencies, 388-4294—477-2888, Ask for
WAYNE STRANDLUND

235 WANTED TO BORROW

"TODAY'S BARGAIN"
$6,300 2nd mortgage. 12 per cent — $75 per month, 5 year term. Home 7 years old in good subdivision. Call Don Harvey, Homefinders, Wall and Redekop Realty Ltd., 386-8321.

SHORT TERM FUNDS REquired for residential construction as well as for residential subdivision development. Call 382-5138 or evenings 383-3453.

$20,000 2nd MORTGAGE WANTED
Client will pay 12 per cent. Excellent covenant. Henry Bitterman Ltd., 386-2971.

240 BUSINESS OPPORTUNITIES

LADIES
Here is an opportunity for you — If you've ever wanted to go into business for yourself, but have been a little leary of not knowing enough about the product to make a go of it — We now have a business that any woman is an expert at — A cosmetic store in a major shopping centre — Now come on ladies — Who knows more about this line of merchandise than you!! Now is your chance — This gem won't be on the market for long — Act now and call: JON DAVIS or BUD O'CONNOR at 386-2291 anytime.

ACT NOW
Whatever type of tourists oriented business you may want — Be it Hotels, Motels, Chalets, Lodges, Marinas, Restaurants or Tourist Attractions — Call: IRA FREEDMAN at 386-2291 or 592-0511.

COMMERCIAL DEVELOPMENT
27700 sq. ft. Corner Lot — Zoned R 3 — Sea Views — Not much like this left — Asking price $85,000. Terms to suit. Call:
JON DAVIS or BUD O'CONNOR at 386-2291 anytime.

JACK MEARS
OAK BAY REALTY LTD.
201-727 JOHNSON ST.

CITY DEVELOPMENT OPPORTUNITY
APPROXIMATELY 30,800 SQ. FT. WITH ONE 2-STOREY HOME. CORNER PROPERTIES WITH FRONTAGE ON CRAIGFLOWER ROAD IRREGULAR SHAPE AT THE BACK. PRICE $75,500.
385-3435 J. EVANS 477-4452
P. R. BROWN AND SONS LTD.

WILL SELL SYNDICATE SHARE in 85 acres Brentwood area. Excellent opportunity to earn a handsome profit. Total value $9,000 equity $6,000 Sale subject to syndicate buy back option. G. Devin 385-2725.

THINKING OF INVESTING
In real estate? Large or small call:
388-4294 FED G. CARVER 598-2581
D. F. Hanley Agencies Ltd.

RESTAURANT
Heart of the city, licenced premises. Very reasonable rent, long term lease. $35,900.
388-4271 THE ZIEGLERS 592-1768
J. H. Whittome and Co. Ltd.

240 BUSINESS OPPORTUNITIES

TRANS CONTINENTAL VIDEO CORP. LTD.
of 830 Burrard Street, Vancouver, B.C., offers a limited number of exclusive video cassette theatres and video cassette distributorships in Canada.
We seek people who wish financial independence. Good profits with excellent growth potential.
Investment required for equipment is $12,000.00. Applicants will be carefully screened on the basis of stability, business experience and personal ambition.
We provide you with all training, plans, equipment and continuing guidance and supervision.
As this opportunity will be offered for a limited time only, an early reply would be advisable. All replies will be processed and evaluated in order received.
Write in confidence or telephone area code 604-tel. 687-6941. No collect calls.

THE START OF SOMETHING BIG!
23 new patented space age drinks. Ingredients sealed in each cup, just add hot or cold water, thousands of schools, factories, offices, etc. are now enjoying these fabulous drinks in other parts of Canada. Get your exclusive territory now and be your own boss. No experience necessary, restock cups and collect money. Full or part-time will bring fantastic returns with a growing future. $1,285-$2,850 investment required for stock and equipment. For interview write to Bev-A-Redy, Box 511, Burnaby 1, B.C. Include phone.

ESTABLISHED BUSINESS IN DUNCAN
Low Cost store in good residential area. Volume in excess of $225,000. Ideal for man and wife with one part-time help. 3 bedroom living quarters, customer parking, storage and stock room, excellent equipment, clean stock and up to date statement. Owner asking $59,000 for business and property plus stock, approx. $16,000 at invoice. For further particulars, etc. call PHIL LE MARE, 746-5171 or eves. and holidays, 746-5460.

ESTABLISHED RESTAURANT
Duncan city centre Main Street (GREENHAVEN) established for over 35 years serving excellent food. Volume in excess of $165,000. Statement on hand. For any further particulars call PHILL LE MARE, 746-5171 or eves. 746-5460.
H. W. DICKIE LIMITED
Duncan, B.C., 746-5171
"We sell the Island"

CHEF'S SPECIAL
Easily adaptable restaurant in prime downtown location. Top health rating. Licensed. Seats 60. All equipment in top shape. Illness forces sale and presents an excellent opportunity on asking price. Try $29,500.
G. Williscroft,
386-1341
A. E. LePage
Western Ltd.
Hillside Shopping Centre

LICENSED REST HOME
Excellent reputation among public and medical circles. Comfortable, tasteful, and in top condition. Fully competent staff to carry on for casual owners, or available for more active participation and higher profits. Will gross over $80,000. Room for expansion on valuable site. Owner retiring and offers very good terms.
Dirk Okker — Eves. 478-4501
Swinerton, Stewart Clark, Ltd.
1318 Blanshard St. 385-2481

BE INDEPENDENT IN '73!
Invest now in your own prosperous business! Corner building in busy district. 900 sq ft. down. Attractive 2 bdrm apartment above. Lot 80'x135' Taxes $498.95. C1 zoning. You can own your own business and living quarters for only $32,900. Try your own down payment. Courtesy to all Realtors.
Olive Webber, 478-5561 or 478-7733
Vi Berringer, 478-5561 or 385-3693
Block Bros. Realty Ltd.

DOWNTOWN INVESTMENT
2 buildings in the heart of Victoria. Long established commercial tenants plus apartment revenue. Owner leaving town. Excellent opportunity. ONLY $275,000. Excellent financing.
FRED G. CARVER
388-4294 598-2581
D. F. HANLEY AGENCIES LTD.

ALL IN ONE
SALON
HOME—RESTAURANT
BEAUTY SALON
A good man and wife operation — beauty salon leased for $285.00 per month, large four BR home with sea views — only restaurant in the area — Price $122,000. ROY ELDRIDGE — 477-6735 or 386-3231 Block Bros. Realty.

A LITTLE GROCERY ON THE WATERFRONT
Six miles from town. Suit semi-retired couple, or could be operated by just one member of the family. Good living quarters with panoramic sea view and beach. Price $4,900 plus approx. $6,000. Stock at invoice. Don Bacon, 385-2458. Byron Price and Associates Ltd.

INVEST IN LAND
close to city centre and have the building pay for it. Large lot light industrial. Good building up-graded to meet city specifications. Should bring $685 per month in rent. Price $69,500 MLS
384-8001 ROYAL TRUST CO
382-0349 BUD ZUCK

BUSINESS CONSULTING
Advice and assistance in locating and analysing profitable ventures, financing, etc. Management, marketing, promotional and accounting services. Feasibility and efficiency studies. Partnerships and franchises. Purchase of existing businesses. Phone 386-0130.

LARGE MODERN BEAUTY SALON
In fast growing progressive community on Vancouver Island. This is a well established business the oldest salon in town. Has to be sold due to illness. Victoria Press Box 675.

TREMENDOUS OPPORTUNITY to lease unique general store with 3 bedroom house. On waterfront and busy road. Well established. Only commercial site in area. Usual references required. For full details write Victoria Press Box 585.

GROCERY STORE, STEADY business, good location, 3 bedroom living quarters attached, full basement, extra commercial property. $60,000 plus stock, some terms can be arranged. Victoria Press Box 652.

RESTAURANT
This is a busy coffee shop which caters to a hotel without dining room. Has direct intercom service. $13,900.
388-4271 THE ZIEGLERS 592-1768
J. H. WHITTOME and CO. LTD.

RETAIL DISTRIBUTORSHIP OF Japanese electronic equipment, specializing in hi-fi's and TVs. Price includes stock improvements, etc. Lease available. Price $19,000. Reply to Victoria Press, Box 630.

PROFITABLE FARMING AND wholesale business of going concern for sale or lease. Victoria Press, Box 569. Scenic area of Victoria.

CASH TO INVEST IN PUBLISHing, teaching or other congenial participating enterprise by semi-retired active man. Victoria Press, Box 644.

RESTAURANT IN THE HEART of Victoria. Seats 48, all stainless steel equipment. Try your trade, asking $32,000. W. Rogers, 385-9741, J. A. Henderson Realty Ltd.

TOBACCO, NEWS AND CONFECtionery. Excellent city location. $5,500. Call W. Rogers, 385-9741 J. A. Henderson Realty Ltd.

GIFT SHOP, COOK-BEACON Hill area. Please call G. Ireland at C. N. Montague Co. MLS. 384-9318.

240 BUSINESS OPPORTUNITIES

BOAT BUILDING AND REPAIR FACILITY
—Well located property on Victoria Harbor (West Bay) with excellent access by land or water.
—Handling facilities for craft up to 45 feet length.
—Fully equipped shop for fitting, turning, welding, woodworking and diving.
—Modern home and office space for owner-operator.
This combination of valuable land, improvements and water rights represents an opportunity to provide a much needed service as a profitable business.
PRICE $125,000
TERMS AVAILABLE
KELLY NEMETH 477-4641
HOMEFINDERS WALL & REDEKOP REALTY LTD.
386-8321 anytime.

DIVERSIFIED INVESTMENT
Unique, newly constructed 3-storey frame building situated on a main thoroughfare in Victoria offers a security of investment by diversification not often found on today's market. This attractive holding comprises of: 13 apartment-units (fully tenanted) approx. 5100 sq. ft. of office space, and approx. 9600 sq. ft. of mixed light manufacturing and retail outlets. (nearing 100% occupancy). This will show a sound return on asking price of $405,300 — why not trade your present equity?? For complete details and appointments to view call:
OLYMPIC REALTY LTD at 385-5741
RENE ROUGEAU at 477-9110

CONFECTIONERY MERCHANDISING ROUTES FOR SALE
Double your investment in the first year. Can be financed with low down payments or lease to own. Ideal for full or part time, semi-retired, retired or just plain extra money.
Write: Victoria Press Box 581
NAME ....
ADDRESS ....
CITY ....
PHONE ....

HENRY
BITTERMAN
LTD.
2700 Government 386-2971

BEST HOME
Is situated in a "class" area, has "class" atmosphere. Immaculate, money-maker. Terms at $85,000. H. Bitterman, 386-2971.

ARE YOU A GOOD MANAGER?
Thriving restaurant business, 6 months new. Increased earnings each month. $3,100 gross clears expenses and earns you wages of $7,000 a month. Last month gross $4,500 and increasing. All new equipment, air conditioning and licenced. Good lease. FULL PRICE $31,000 FIRM. Open to suggestions on a management partnership basis. New MLS. Call SCOTT KENDREW or BILL WESTCOTT at 385-7761 ANYTIME.
D. F. HANLEY AGENCIES LTD.

IF YOUR EVEN THE SLIGHTest mechanical. If you have previous business experience or held a responsible position in any related field, you'll appreciate the value in this one. You'll need $50,000 cash, $40,000 worth of proven credit and a desire for semi-retirement. You can retain present competant staff or employ yourself and take wages in addition to a 20% return on invested income. All replies strictly confidential, no realtors please. Victoria Press, Box 626.

REST HOME CHOICE LOCATION
Licensed for 12 persons. Contains all modern features. Very highly rated by health, fire and rest home authorities. 6 bathrooms, TV cable and telephone hook-up in each room. Sunroom, lounge and many, many extras. $20,000 down payment may handle. For detailed information contact ALBAN BOWES, 479-5693 or OLYMPIC REALTY LTD. 385-5741. ML.

BLDG. and BUSINESS — $52,500.
800 BLOCK YATES!
This is a great opportunity. A commercial operation plus a retail outlet. Owner has spent $20,000 on equipment, some quite new. Building is worth about $35,000. Illness forces sale. Owner will accept trade for his equity of $26,500 or for cash will negotiate. On MLS.
F. WILLS 386-1341

A. E. LEPAGE WESTERN LTD.
HILLSIDE SHOPPING CENTRE

CHEMAINUS
Commercial building with 2 apartments up on Chemainus Rd. Formerly occupied as a hardware and building supply operation. Large showroom and 1,800 sq. ft. stockroom. Additional large warehouse ideal for manufacturing plus storage building. Railway at rear. Reduced to $46,600. Call WM. SANDERS OR IVAN WILLERT, 477-6802 or 246-9643. MLS. Canada Permanent.

LAKESIDE MOTEL
Located on one of Vancouver Islands most beautiful lakes. 12 units, private floats, power boats and water skiing equipment, everything in excellent condition $125,000.00. Terms available. Call ARVET SMITH at J. H. WHITTOME and CO. LTD., in Nanaimo, B.C. 754-2175 or 754-9538 eves.

DELICATESSEN
Very profitable business located on Beacon Ave. in Sidney. Ideal opportunity for a hard working couple. Well established clientele. The price of $21,000 includes all equipment. Stock to be brought separately. Must be sold. For more information please call:
John Bruce 656-3928
Res. 656-2023 or 592-7576
Sidney Realty Ltd.

TRAILER COURT
4.79 acres, approx. 500 ft. waterfront, 13 cabins, cottages and rental units. 24 mobile home spaces. Room for approx. 10 travel trailers. City water. Better than 15% returns. Asking $175,000.
AINA MELDERIS—386-2911
Homefinders Wall and Redekop Realty Ltd.

VICTORIA MOTEL
A LITTLE DANDY
Close in, on 1.3 acres of level land. 12 units with 2-bedroom modern home. Large basement. Beautiful landscaped lot. $30,000 could handle. FRED BERGMAN, 386-2955 or res. 598-4418. Mayfair Realty.

LADIES' SPECIALTY GOWN shop — An opportunity to own an established business in best downtown location. Ideal for husband and wife team or couple. Price includes fixtures. CALL PATRICIA or RON SEDGER.
382-8117 or 479-3673
NEWSTEAD REALTY LTD.

GROCERY STORE
Man and wife operation in this clean store with 3 bedrooms, living quarters. Situated in the city on ⅓-acre of land. BEN PARENT OF NEWSTEAD.
382-8117 or 598-3641

COMMUNITY GROCERY AND sundry store, outside of Victoria, with living quarters. Gross turnover for 1972, $120,000. Down-payment $30,000, plus stock and equipment. Victoria Press, Box 662.

WANTED INDIVIDUALS TO invest in commercial feature film. For further information reply Victoria Press Box 651.

241 BUSINESS OPPORTUNITIES WANTED

THINKING OF SELLING?
Serious Vancouver client wishes to move to Victoria. Has up to $50,000 to invest in a going concern business, not in the food dispensing field. Retail, motel, supply. Contact Mr. Fortune at Charman Pacific Realty Ltd., Tel. 385-9765.

TRAVEL AGENCY WANTED. Would continue to retain experienced staff, may wish to relocate office. Victoria Press Box 618.

241 BUSINESS OPPORTUNITIES WANTED

VANCOUVER MAN WANTS TO escape rat race. Seeks congenial small business with or without own property. Semi outdoors activity preferred or what have you? Victoria Press Box 669.

WANTED WORKING PARTnership in established Vancouver Island or Gulf Island business. Write Box 384, Ganges, B.C.

SMALL ESTABLISHED COFFEE shop, daytime operation only. All Cash. Particulars to Victoria Press Box 667.

244 REVENUE PROPERTY

LEGAL DUPLEX
OAKLANDS AREA
EXCELLENT BUY AT $31,000
LIKE BUYING SEPARATE HOUSES
(1) New new no-step unit consisting of in-line living room and dining with sliding glass patio doors, wall-to-wall carpet throughout, extra closets, modern cabinet electric kitchen with colored refrigerator and range, large bedroom and attractive bathroom.
(2) A separate full-basement stucco home consisting of a large living room with hardwood floors and fireplace, spacious kitchen with refrigerator and electric range and 2 bedrooms attractively panelled, plus 4-pc bathroom. Yes, this is a real buy at $31,000.
RON MACDONALD
477-8956 386-2111
MONTREAL TRUST

SIDNEY
MODERN CORNER DUPLEX
REDUCED TO $37,400 FOR QUICK SALE. SOME SEA VIEW
Spacious and bright, this attractive duplex has 3 bedrooms each side, L-shape living room and dining room, eating area in the kitchen, space for extra development in the full high basement. Quick occupancy.
386-2111 RON MacDONALD 477-8956

LAKE HILL—ATTRACTIVE NEW DUPLEX OFFERED AT $44,900
Located on a high view lot over ¼ of an acre. 3 bedrooms each side. Fireplaces, wall-to-wall carpet throughout. Roughed-in for in-law units on lower level.
386-2111 RON MacDONALD 477-8956
MONTREAL TRUST

JOHN BISHOP B.Sc.
Revenue Property SPECIALIST
OFFERS:
$560,000—43 Suites — Nr. Beacon Hill
$350,000—33 Suites — Nr. Bay and Blanshard
$530,000—43 Suites — Jas. Bay.
$390,000—26 LARGE suites — Gorge Area
$307,000—24 Suites—Central High Area
$355,500—26 Suites, up Island
$85,000—9 Suites, Esquimalt
$65,000—Office and apts.
Many other good income and revenue and other investment properties available. Profit Statements at my office.
JOHN BISHOP, B.Sc.
479-1667 (24 Hrs.)

J. H. Whittome & Co. Ltd.
Royal Oak Branch

WATERFRONT MOTEL
1300' SAND BEACH
THIS 22-UNIT MODERN MOTEL, SITUATED ON 4 ACRES OF PRIME SEA FRONT PROPERTY, I[S] THE FINEST INVEST[-] MENT SEEN IN A LON[G] TIME. GROSSING OVE[R] $50,000 AT PRESENT. RA[P-] IDLY INCREASIN[G] TOURIST TRAFFIC I[N] THE AREA WILL IN[-] CREASE THIS GROSS AN[D] WOULD WARRANT IMM[E-] DIATE EXPANSION[.] $100,000 WILL HANDL[E.] FOR FURTHER PARTICU[-] LARS CALL JIM ALLA[N] 386-2955, MAYFAIR REA[L-] TY.

INVESTMENTS
20 SUITES — Approx. 5½ yea[rs] old — elevator — Wall-to-wall Walking distance from town. $170,000
16 SUITES — Excellent location Fairfield. 1 and 2-Bdrm. sp[a]cious suites. $175,000
8 SUITES — Fairfield — 1 B[ed]rooms — Easily maintained. $55,000

INVESTMENT DEPT.
A. BERNARD and C[O.] LTD.
655 FORT ST. 384-9[335]

HENRY
BITTERMAN
LTD.
2700 Government 386-2971

UP-DOWN DUPLEX
Near Victoria General Hosp[ital] and park. Walking distance [to] town. Immaculate, new carpet[s] etc. Terms at $30,000. H. Bit[ter]man, 386-2971.

FAIRFIELD GUEST HOME
6 rooms, never a vacancy. Nice owner's suite.
A good buy at the full asking p[rice] of $43,000.
Terms to suit.
For viewing and further infor[ma]tion please contact:
JON DAVIS or
BUD O'CONNOR of
JACK MEARS
OAK BAY REALTY LTD.
386-2291 anytime

SIDE BY SIDE DUPLE[X]
$38,500
2 bedrooms each side, nice li[ving] room with fireplace, bright k[itch]en, full basement with some de[vel]opment. Good area, call ELE[ ] OR BRAY, 386-8321 or 592-[ ] Homefinders, Wall and Red[ekop] Realty Ltd.

3 SUITES
Good rental area on a dead [end] street. All one-bedroom suite[s] the best of condition. Full [ ] ment, lots of parking and fe[nced] back yard. Asking $31,900. [For] particulars call MR. SIM[ ] 386-1341.
A. E. LEPAGE WESTERN L[TD.]
HILLSIDE SHOPPING CENT[RE]

JAMES BAY
This older conversion has 11 [ ] grossing over $1,000 per mo. [ ] good owner's suite. Down pay[ment] $20,000. Full price $79,500. PHONE INFO. If intere[sted] please call me at once — I'll [ ] by. ALLAN KLENMAN, Town [and] Country Realty Ltd., 382-7276.

REVENUE
This attractive side-by-side d[uplex] consists of two bedrooms, [ ] living room, electric ki[tchen] stove, fridge and drapes incl[uded]. Rents are $160 each — A mu[st] see at $33,000.
385-3435 CASEY LEUVEN 47[ ]
P. R. BROWN AND SONS L[TD.]

SxS DUPLEX
In area of K-Mart. 3 Yrs. [old] BR. each side. Best quality [ ] in Lge. LR. All H-W floors [ ] baths. In top condition. Fir[ ] $39,250. LEIGHTON N[ ] 386-2955 or Res. 658-8968. M[ayfair] Realty.

1020-1022 CRAIGFLOWER [ ]
Overlooking beautiful golf c[ourse] SxS duplex on valuable lot a[ ] 10,720 sq. ft. Terrific holding [prop]erty at no cost to you after [ ] down payment.
384-8001 BUD ZUCK 3[ ]
Royal Trust Co.

TRIPLEX. 3 COMPLETE S[UITES] on Michigan St. Nice clean [ ] tion, fully rented at $30[ ] month net over 10 per cent [ ] take your trade or easy [ ] payment, full price $23,000. [ ] Brown, A. E. Haynes Ltd. 3[ ] or 658-8168.

REDUCED FOR QUICK SAL[E] owner 27 suite apartment, $[ ] First mortgage $152,000 at [ ] and second mortgage $90,[ ] 9%. Never a vacancy. 3[ ] 385-8270.

BUSINESS OPPORTUNITIES

...AT BUILDING AND ...EPAIR FACILITY

...l located property on Victoria ...r (West Bay) with excellent ...s by land or water. ...ding facilities for craft up to ...t length. ...y equipped shop for fitting, ...g, welding, woodworking and ... ...dern home and office space ...wner-operator. ...combination of valuable land, ...vements and water rights ...sents an opportunity to pro... a much needed service as a ...able business.

PRICE $125,000 ...TERMS AVAILABLE ...LLY NEMETH 477-4641 ...MEFINDERS WALL & ...DEKOP REALTY LTD. 386-8321 anytime.

DIVERSIFIED INVESTMENT

...ue, newly constructed 3-storey ...e building situated on a main ...ughfare in Victoria offers a ...rity of investment by diver... ...tion not often found on to... ...market. This attractive hold... ...comprises of: 13 apartment... (fully tenanted) approx. 5100 ...t. of office space, and approx. ...sq. ft. of mixed light manu... ...ring and retail outlets. (near ...100% occupancy). This will ...a sound return on asking ...of $405,300 — why not trade ...present equity?? For com... ...details and appointments to ...call: ...LYMPIC REALTY LTD at 385-5741 ...ENE ROUGEAU at 477-9110

...CONFECTIONERY ...MERCHANDISING ...OUTES FOR SALE

...ble your investment in the ...year. Can be financed with ...down payments or lease to ...Ideal for full or part time, ...i-retired, retired or just plain ...a money.

...te: Victoria Press Box 581

...ME ...
...DRESS ...
...Y ...
...ONE ...

0000 000000000000000 HENRY BITTERMAN LTD. 2700 Government 386-2971

BEST HOME

...situated in a "class" area, has ...lass" atmosphere. Immaculate, ...ney-maker. Terms at $85,000. H. ...terman, 386-2971.

ARE YOU A GOOD MANAGER?

...riving restaurant business, 6 ...onths new. Increased earnings ...ch month. $3,100 gross clears ex... ...nses and earns you wages of ...,000 a month. Last month gross ...,500 and increasing. All new ...uipment, air conditioning and ...enced. Good lease. FULL ...RICE $31,000 FIRM. Open to ...ggestions on a management ...rtnership basis. New MLS. Call ...OTT KENDREW or BILL ...ESTCOTT at 385-7761 ANYTIME. ...F. HANLEY AGENCIES LTD.

...YOU EVEN THE SLIGHT... ...mechanical. If you have ...evious business experience or ...ld a responsible position in any ...lated field, you'll appreciate the ...lue in this one. You'll need ...,000 cash, $40,000 worth of prov... ...credit and a desire for semi-re... ...rement. You can retain present ...ompetant staff or employ yourself ...nd take wages in addition to a ...% return on invested income. All ...eplies strictly confidential, no re... ...ltors please. Victoria Press, Box ...6.

REST HOME CHOICE LOCATION

...icensed for 12 persons. Contains ...ll modern features. Very highly ...ated by health, fire and rest ...ome authorities. 6 bathrooms, TV ...able and telephone hook-up in ...ach room. Sunroom, lounge and ...many, many extras. $20,000 down ...ayment may handle. For detailed ...information contact ALBAN ...OWES, 479-5693 or OLYMPIC ...EALTY LTD. 385-5741. ML.

BLDG. and BUSINESS — $52,500. 800 BLOCK YATES!

This is a great opportunity. A commercial operation plus a retail outlet. Owner has spent $20,000 on equipment, some quite new. Building is worth about $35,000. Illness forces sale. Owner will accept trade for his equity of $26,500 or for cash will negotiate. On MLS. F. WILLS 386-1341

A. E. LEPAGE WESTERN LTD. HILLSIDE SHOPPING CENTRE

CHEMAINUS

Commercial building with 2 apartments up on Chemainus Rd. Formerly occupied as a hardware and building supply operation. Large showroom and 1,800 sq. ft. stockroom. Additional large warehouse ideal for manufacturing plus storage building. Railway at rear. Reduced to $46,600. Call WM. SANDERS OR IVAN WILLERT, 477-6802 or 246-9643. MLS. Canada Permanent.

LAKESIDE MOTEL

Located on one of Vancouver Islands most beautiful lakes. 12 units, private floats, power boats and water skiing equipment, everything in excellent condition $125,000.00. Terms available. Call ARVET SMITH at J. H. WHITTOME and CO. LTD., in Nanaimo, B.C. 754-2175 or 754-9538 eves.

DELICATESSEN

Very profitable business located on Beacon Ave. in Sidney. Ideal opportunity for a hard working couple. Well established clientele. The price of $21,000 includes all equipment. Stock to be brought separately. Must be sold. For more information please call:
John Bruce 656-3928
Res. 656-2023 or 592-7576
Sidney Realty Ltd.

TRAILER COURT

4.79 acres, approx. 500 ft. waterfront, 13 cabins, cottages and rental units. 24 mobile home spaces. Room for approx. 10 travel trailers. City water. Better than 15% returns. Asking $175,000.
AINA MELDERIS—386-2911
Homefinders Wall and Redekop Realty Ltd.

VICTORIA MOTEL A LITTLE DANDY

Close in, on 1.3 acres of level land. 12 units with 2-bedroom modern home. Large basement. Beautiful landscaped lot. $30,000 could handle. FRED BERGMAN, 386-2955 or res. 598-4418. Mayfair Realty.

LADIES' SPECIALTY GOWN shop — An opportunity to own an established business in best downtown location. Ideal for husband and wife team or couple. Price includes fixtures. CALL PATRICIA or RON SEDGER. 382-8117 or 479-3673

NEWSTEAD REALTY LTD.

GROCERY STORE

Man and wife operation in this clean store with 3 bedrooms, living quarters. Situated in the city on ½-acre of land. BEN PARENT OF NEWSTEAD.
382-8117 or 598-3641

COMMUNITY GROCERY AND sundry store, outside of Victoria, with living quarters. Gross turnover for 1972, $120,000. Downpayment $30,000, plus stock and equipment. Victoria Press, Box 662.

WANTED INDIVIDUALS TO invest in commercial feature film. For further information reply Victoria Press Box 651.

241 BUSINESS OPPORTUNITIES WANTED

THINKING OF SELLING? Serious Vancouver client wishes to move to Victoria. Has up to $50,000 to invest in a going concern business, not in the food dispensing field. Retail, motel, supply. Contact Mr. Fortune at Charman Pacific Realty Ltd., Tel. 385-9765.

TRAVEL AGENCY WANTED. Would continue to retain experienced staff, may wish to relocate office. Victoria Press Box 618.

241 BUSINESS OPPORTUNITIES WANTED

VANCOUVER MAN WANTS TO escape rat race. Seeks congenial small business with or without own property. Semi outdoors activity preferred or what have you? Victoria Press Box 669.

WANTED WORKING PARTnership in established Vancouver Island or Gulf Island business. Write Box 384, Ganges, B.C.

SMALL ESTABLISHED COFFEE shop, daytime operation only. All Cash. Particulars to Victoria Press Box 667.

244 REVENUE PROPERTY

LEGAL DUPLEX OAKLANDS AREA EXCELLENT BUY AT $31,000 LIKE BUYING SEPARATE HOUSES

(1) New new no-step unit consisting of in-line living room and dining with sliding glass patio doors, wall-to-wall carpet throughout, extra closets, modern cabinet electric kitchen with colored refrigerator and range, large bedroom and attractive bathroom.
(2) A separate full-basement stucco home consisting of a large living room with hardwood floors and fireplace, spacious kitchen with refrigerator and electric range and 2 bedrooms attractively panelled, plus 4-pc bathroom. Yes, this is a real buy at $31,000.
RON MACDONALD
477-8956 386-2111
MONTREAL TRUST

SIDNEY MODERN CORNER DUPLEX REDUCED TO $37,400 FOR QUICK SALE. SOME SEA VIEW

Spacious and bright, this attractive duplex has 3 bedrooms each side, L-shape living room and dining room, eating area in the kitchen, space for extra development in the full high basement. Quick occupancy.
386-2111 RON MacDONALD 477-8956

LAKE HILL—ATTRACTIVE NEW DUPLEX OFFERED AT $44,900

Located on a high view lot over ¼ of an acre. 3 bedrooms each side. Fireplaces, wall-to-wall carpet throughout. Roughed-in for in-law units on lower level.
386-2111 RON MacDONALD 477-8956
MONTREAL TRUST

JOHN BISHOP B.Sc. Revenue Property SPECIALIST

OFFERS:
$560,000—43 Suites — Nr. Beacon Hill
$350,000—33 Suites — Nr. Bay and Blanshard
$530,000—43 Suites — Jas. Bay.
$390,000—26 LARGE suites — Gorge Area
$307,000—24 Suites—Central High Area
$355,500—26 Suites, up Island
$85,000—9 Suites, Esquimalt
$65,000—Office and apts.
Many other good income and revenue and other investment properties available. Profit Statements at my office.
JOHN BISHOP, B.Sc.
479-1667 (24 Hrs.)

J. H. Whittome & Co. Ltd. Royal Oak Branch

WATERFRONT MOTEL 1300' SAND BEACH

THIS 22-UNIT MODERN MOTEL, SITUATED ON 48 ACRES OF PRIME SEAFRONT PROPERTY, IS THE FINEST INVESTMENT SEEN IN A LONG TIME. GROSSING OVER $50,000 AT PRESENT. RAPIDLY INCREASING TOURIST TRAFFIC IN THE AREA WILL INCREASE THIS GROSS AND WOULD WARRANT IMMEDIATE EXPANSION. $100,000 WILL HANDLE. FOR FURTHER PARTICULARS CALL JIM ALLAN, 386-2955, MAYFAIR REALTY.

INVESTMENTS

20 SUITES — Approx. 5½ years old — elevator — Wall-to-wall — Walking distance from town. $170,000

16 SUITES — Excellent location in Fairfield. 1 and 2-Bdrm. spacious suites. $175,000

3 SUITES — Fairfield — 1 Bedrooms — Easily maintained. $55,000

INVESTMENT DEPT.

A. BERNARD and CO. LTD.
655 FORT ST. 384-9335

0000 000000000000000 HENRY BITTERMAN LTD. 2700 Government 386-2971

UP-DOWN DUPLEX

Near Victoria General Hospital and park. Walking distance to town. Immaculate, new carpeting, etc. Terms at $30,000. H. Bitterman, 386-2971.

FAIRFIELD GUEST HOME

6 rooms, never a vacancy. Nice owner's suite. A good buy at the full asking price of $43,000. Terms to suit. For viewing and further information please contact:
JON DAVIS or BUD O'CONNOR of JACK MEARS OAK BAY REALTY LTD. 386-2291 anytime

SIDE BY SIDE DUPLEX

$38,500

2 bedrooms each side, nice living room with fireplace, bright kitchen, full basement with some development. Good area, call ELEANOR BRAY, 386-8321 or 592-1130. Homefinders, Wall and Redekop Realty Ltd.

3 SUITES

Good rental area on a dead-end street. All one-bedroom suites, in the best of condition. Full basement, lots of parking and fenced back yard. Asking $31,900. For particulars call MR. SIMONS, 386-1341.
A. E. LEPAGE WESTERN LTD. HILLSIDE SHOPPING CENTRE

JAMES BAY

This older conversion has 11 rents grossing over $1,000 per mo. Very good owner's suite. Down payment $20,000. Full price $79,500. NO PHONE INFO. If interested, please call me at once — I'll come by. ALLAN KLENMAN, Town and Country Realty Ltd., 382-7276.

REVENUE

This attractive side-by-side duplex consists of two bedrooms, large living room, electric kitchen, stove, fridge and drapes included. Rents are $160 each — A must to see at $33,000.
385-3435 CASEY LEUVEN 479-6661
P. R. BROWN AND SONS LTD.

SxS DUPLEX

In area of K-Mart. 3 Yrs. old. 3 BR. each side. Best quality shag in Lge. LR. All H-W floors up. 1½ baths. In top condition. Firm at $39,250. LEIGHTON NOBLE, 386-2955 or Res. 658-8968. Mayfair Realty.

1020-1022 CRAIGFLOWER RD. Overlooking beautiful golf course, SxS duplex on valuable lot approx. 10,720 sq. ft. Terrific holding property at no cost to you after your down payment.
384-8001 BUD ZUCK 382-0349
Royal Trust Co.

TRIPLEX. 3 COMPLETE SUITES on Michigan St. Nice clean condition, fully rented at $300 per month net over 10 per cent. Will take your trade or easy down-payment, full price $23,000. Peter Brown, A. E. Haynes Ltd. 386-3271 or 658-8168.

REDUCED FOR QUICK SALE BY owner 27 suite apartment, $340,000. First mortgage $152,000 at 9¼%, and second mortgage $90,000 at 9%. Never a vacancy. 386-0015, 385-8270.

244 REVENUE PROPERTY

QUALITY DUPLEX WEST BAY ESQUIMALT ONLY $37,500 WATER VIEWS:

A New Years opportunity for you to get this fine 2 bedroom family home, with the added income from this extra neat, fully self-contained 1 bedroom duplex back to back at rear. Plaster construction throughout, automatic triple-zone. Controlled baseboard hot water heating. Lower level with large recreation room, 2 spacious bedrooms, 3 piece bathroom provide extra accommodation for owners, plenty of dry storage space, workshop, carport, sundeck and by the way, easy financing is available. Please call
C.A. CLIFF ANDERSON
477-3994 or 384-8126
PEMBERTON HOLMES LTD.

HIGH TATTERSAL DUPLEX

Hot on the market. This duplex offers 2,700 sq. ft. of beautifully remodelled living area. Upper and lower suites are entirely independent and have retained most of the real character of this large home. The large lot sits high to permit a bold view towards the South. Lift your style of living today while payments are minimized. Asking $37,750.00
LEE FORBES 382-3541 TOM BREITER 386-0116
Quadra Realty Ltd. 385-1431.

NEW APARTMENT 12 PER CENT RETURN

A modern 33-suite apartment just completed situated on Vancouver Island. Some of the features include sauna bath, whirlpool and elevator. This building will return approx. 12% ... plus equity buildup. Excellent financing available. For further information call:
TED RADWAY
388-4271 477-6176
J. H. WHITTOME AND CO. LTD.

COMMERCIAL BUILDING

TWELVE RENTALS LEASED $179,000

Quality constructed concrete block building in prime rental area. There are 8 offices, 1,000 sq. ft. each with 7 on lease and also four warehouses, 3 on lease. The lot is approximately 16,000 sq. ft. leaving ample room for expansion. For full details contact:
388-4271 RICK KINNIS 477-9394
J. H. Whittome and Co. Ltd.
706 Fort Street

TRIPLEX

Burnside Area

In excellent condition. Two large suites. 2 bedrm; 1 Bachelor. Full basement. Gross revenue $315.00. Any terms arranged at $26,500.
Doug Bowen, 385-2481
Swinerton, Stewart Clark, Ltd., 1318 Blanshard St.

SIDE-BY-SIDE DUPLEX $3,000 DOWN

Built of brick. Clean and in good condition. 1 bedroom, living room with fireplace and hardwood floors, kitchen, 3-Pce. bath, part basement each side. Price $29,900. Vendor will carry balance.
385-7721 Cliff Salmond 477-3626
Gardner Realty

SIDE BY SIDE STUCCO DUPLEX Esquimalt $29,900

In the best rental location. 2 bedrooms, LR with fireplace, kitchen and DR each side. Showing excellent return at $150 Ea. Low upkeep and taxes. Can be 10% down to resident owner.
385-9741 STAN TRONT 477-2829
J. A. Henderson Realty Ltd.

BOARDING HOUSE $24,500

Upgraded to city standards last year. This 5-bedroom, two-storey house is close to schools, shopping and transportation. The large living room has a fireplace, the dining room and kitchen are compatible to the numbers, that the house can hold. There is a 4-pce. bath, 3-pce. shower and a 2-sink washroom. To view call Neva Pennie, Victoria Realty Ltd., 386-3585.

LEGAL DUPLEX $26,900

$280 PER MONTH REVENUE FROM GOOD CONDITION OLDER CHARACTER HOME BESIDE BEAUTIFUL CITY PARK.
MILDRED STAPELLS
479-1667 477-4860
J. H. Whittome and Co. Ltd.
Royal Oak Branch

16 SUITES

1 AND 2 BEDROOMS—EXCELLENT LOCATION—WALKING DISTANCE—HOT WATER OIL HEAT.

$175,000

A. BERNARD & CO. LTD.
655 FORT ST. 384-9335

RARE OPPORTUNITY FOR SMALL INVESTOR

4-plex, Fernwood area, expansion possibilities, two 2 bedroom with D.R. and two 1 bdrm. suites. Home-size owner suite. Lot 100 x 138. Asking $64,000.
MRS. O. ZACHARY
386-7521 592-2265
BOORMAN INVESTMENT CO. LTD.,
1111 Government St.

IMMACULATE

Side-by-side duplex in prime area near Cook-Fairfield. Owner leaving the province. Make offers on $46,000. 2 bedrooms each side. Full basement with drive-in garage.
385-3435 ROY ANDERSON 477-5057
P. R. BROWN AND SONS LTD.

UP AND DOWN DUPLEX UP $125 MO. DOWN $165 MO.

This excellent conversion, close to city centre will provide a good return on a minimal investment with excellent financing available. $23,500
384-8126 JACK COLWELL 385-3018
PEMBERTON, HOLMES LTD.

UP AND DOWN DUPLEX PLUS IN-LAW SUITE

—up — one Bdrm suite
—main — two bdrm suite
—bsmt — one bdrm in-law
—sept. ent. to all suites
—good revenue near Jubilee
—for more information call
PETER 592-9519 or 386-2911
Homefinders Wall and Redekop Realty Ltd.

17 SUITES NEW!!

A good-looking Apt. Block in an excellent location. 10 one-bedroom, 5 bachelor, 2 two-bedroom suites. Will be completed Feb. 1st. Good mortgage available. $195,000.
385-7721 Cliff Salmond 477-3626
GARDNER REALTY

APARTMENT BLOCK $90,000 DOWN, 2 YRS. OLD

Close to Beacon Hill Park, 43 suites showing a good return. Financial statement available. Call: HAROLD WARE, GARDNER REALTY LTD. 598-4358.

UPPER AND LOWER DUPLEX

Each unit self-contained featuring 2 BRs, LR, kitchen and bath. Close to school and all conveniences. Both units now rented. High investment return makes this very attractive at $26,800. JOHN A. JOHN Block Bros. Realty 386-3231 or 477-8096.

TO BE MOVED FROM PROPERty by January 30th, two 2-bedroom side-by-side duplexes with stoves and fridges. Also one 3-unit dwelling. Offers in writing received at Craigflower Motel, 101 Island Highway.

NEW DUPLEX

Waterfront plus small cottage. Boat house and moorage. Large lot. All rented. Langford Lake. $45,500. Terms. JAY ROGERS 386-3231 or 477-4569 Block Bros.

244 REVENUE PROPERTY

SPACIOUS OLDER HOME IN Rockland suitable for guest or rest home. Don't pass up this one. $62,500. LEIGHTON NOBLE, 386-2955 or res. 658-8968. Mayfair Realty.

245 REVENUE PROPERTIES WANTED

URGENTLY WANTED

10 — 14 Suites — Fairfield preferred, 16 — 18 Suites — Any reasonable area. TWO Commercial Blocks (city preferred) $150,000 down payment (minimum), URGENT — Side by Side Duplex — Fairfield area.
NATIONAL TRUST
MIKE RUSSEL — DON CLARK
388-5451 (24 hrs.)

HELP WANTED

Do you have a duplex or triplex in the 50-65 thousand bracket that you would consider selling? Please call JOYCE MILLER, Royal Trust Co., 384-8001.

247 COMMERCIAL OR INDUSTRIAL PROPERTIES

SMALL WAREHOUSE FOR SALE PRICE $22,000

Located in the city and nearing completion. This brand new structure features 1,000 sq. ft. storage area, 15 ft. inside height plus heated office and 2-pce. washroom 10x12 metal roller loading door. Ideal for a small business that requires warehouse space, plumber or electrical contractor, cabinet maker, etc. Call Stan Eakin or Jack Clover of D. F. Hanley Agencies Ltd., 388-4294 or 385-7761.

FOR RENT

Vacant lot between Burnside and Douglas, suitable for storing trucks, cars, trailers, etc. Available immediately — very reasonable rental.
Mr. Anderson 382-2721
TUDOR ESTATES LTD.

FOR SALE OR LEASE 4 MILES North of Downtown Nanaimo attractive 2-storey building. 2800 sq. ft. ¾ acres on Island Highway at busy intersection, mid-large business area. 758-7488.

9 ACRES, 760' TRANS-CANADA Highway frontage. 4 miles south of Ladysmith. Good potential business site. Price $39,500. 743-5117.

1½ ACRE LIGHT INDUSTRIAL, with older two-bedroom home, in Sidney area, house rented till April 30. 656-3249.

250 HOUSES FOR SALE

Island Pacific Realty

3200 QUADRA

OPEN HOUSE

Sat. Jan 13, 1:30-4:30 p.m. 1649 Warren Gardens. Move in right away in this lovely 4 bedroom home. Courtesy to all salesmen Stane Johnson 383-1484 or 388-6231

OPEN HOUSE 1-4 P.M. SAT., JAN. 13

1149 Bay Street, 4 Bd. older home $16,500. R. Keeling, 388-6231, 383-3860.

WATER VIEW

Immaculate 3-bedroom home in Sidney. Large LR and DR. Large kitchen with E.A. Full cement basement with rumpus room. 2 sundecks with patio. Large landscaped sewered lot. ½ block to water. Price $34,000.
GEORGE McWILLIAM, 383-8187

BRAND NEW RANCHER

Lovely 4-bedroom home, 1650 sq ft on main floor. Wall-to-wall throughout. Feature fireplace. Picture windows. Shake roof. Situated on 0.73 acres. Full price only $33,900. FREDDY STARKE, 388-6231 or 384-9633.

HOME AND LARGE GARDEN

Older but charming 6 rms plus, on 1-3 acre with orchard. 4 bedrooms, LR with FP, cab elec kitchen, 3-pce bath. FC basement, plumbed for W-D. OOM heat. $22,500. MLS. Call 479-5868 or 388-6231.
WINONA McKEAGE

$24,900

15 years old, 3 bedrooms full basement, three minutes from Woolco. Nice large landscaped lot with trees; fireplace, hardwood floors. Try a low down payment on this one. BEN GREIG, 388-6231 or 658-8845.

SOOKE $18,500

Three bedrooms, no basement, large LR. Modern kitchen, utility room and carport with workshop. Low down payment. IRENE DALZIEL 388-6231 or 384-8692.

WEST BURNSIDE

Close to St. Joseph's church and school and close to Forestry Lab. 13 years old and absolutely immaculate. Two large bedrooms, L shape living and dining room with fireplace. Hardwood floors. Good size lot with some tall trees. Asking $25,500. View with BEN GREIG, 388-6231 or 658-8845.

508 SPRINGFIELD OFF ESQUIMALT ROAD

Asking $15,900. Two bedrooms, large LR and D.R., good size lot. Separate garage. Perfect starter or retirement. Quickly call IRENE DALZIEL, 388-6231 or 384-8692.

STRAWBERRY VALE SCHOOL AREA

Two large bedrooms, large square LR with fireplace, full high basement, ideal for development. Nicely landscaped lot. Asking $24,500. IRENE DALZIEL, 388-6231 or 384-8692.

ESQUIMALT — Three bedrooms, part basement, auto oil furnace. Close to Naden, schools, stores and bus line. Asking $16,900. Try your offer. BEN GREIG, 388-6231 or 658-8845.

SWAN LAKE AREA

Three bedrooms, LR and DR combined with fireplace. Part basement, lovely view over lake, back lane entrance. Garage. Auto oil furnace. Asking $21,900. Quickly call IRENE DALZIEL, 388-6231 or 384-8692.

EAST SOOKE WATERFRONT. 158 ft. frontage. Two acres. Sheltered, deep mooring $18,000. IRENE DALZIEL, 388-6231 or 384-8692.

DRIVE BY 1745 BANK STREET $22,900

Three-bedroom older home in excellent condition and very central location. Full basement, small garage, fenced lot. Call 388-6231 or 385-2064, ANNE DUGGAN.

Esquimalt, sea view and tall trees 13 years old, 1420 sq. ft., split level, two bedrooms and den with large sundeck. Large LR with corner fireplace, Dining Room, Extra two-piece bath in basement, Auto oil heat, approx. .3 of an acre with nice landscaping. New exclusive listing. Asking $36,900. Quickly call IRENE DALZIEL 388-6231 or 384-8692.

Haultain, $26,900, 14-yr-old 3-Bdrm well built stucco bungalow with part basement and drive-in garage. LR has fireplace 50x130 Nicely treed lot, modern kitchen, sundeck. Excellent condition. New MLS Quickly call IRENE DALZIEL 388-6231 or 384-8692.

B.C. LAND AND INSURANCE AGENCY LTD.

922 Government St. 388-5555

SEAFRONT 10 MILE PT. WATCH THE SHIPS GO BY

Spacious 3-bedroom bungalow situated on over ½ acre with approximately 200 feet of sea frontage. A main rooms take full advantage of sea and island views. Rumpus room and extra bathroom down. MLS 3011

Price $70,000

Call Mr. Hope or Mr. Carpenter, 388-5555 anytime.

4 BEDROOM HOME, ST. Charles-Fairfield area, no agents. 384-8220.

250 HOUSES FOR SALE

HOMEFINDERS

577 CULDUTHEL 386-2911
1820 BLANSHARD 386-8321

OPEN HOUSE
175 LURLINE
SAT. JAN. 13, 1973
1:30-4:00

Owner transferred and wants quick sale. 2 Bdrms., full basement inside renovated, outside needs a little paint. Asking $22,900. MLS
POLLY HIGGINS
386-2911 or 592-4111

OPEN HOUSE
SAT 2-4
664 BAXTER ST

ARE your looking for
—3 Bdrm—plus 4th in bsmt.
—full bsmt—drive-in garage
—large lot 60x132
—Bar-B-Q in garden
—one block to school
—Price $27,900
—low down payment
—Come and see it.
PETER PRIMGAARD 592-9519

OPEN TOWNHOUSE $24,900
1527 NORTH DAIRY RD.,
off Cedar Hill Rd.
SAT 1:30 - 4:30 P.M.

NOW is your opportunity to view this luxurious 3 BR Townhouse at this price. The coloured appliances, garburator and heavy duty washer and drier are included as are the many other extras. See you there!
HAZEL CLARKE NORMA HILL
386-2911

LEGAL DUPLEX — GOOD HOLDING PROPERTY

In apartment zoned area. Immaculate stucco home — beamed ceiling in L.R. and D.R. — well maintained upstairs suite rents for $110. Also 3 room in-law suite in basement. All separate entrances. See this exclusive listing with
SHIRLEY MOLLBERG
386-2911 or 478-5327

LOVELY

7-yr-old, 2-bdrm Colwood home, fireplace in living room, in-line dining room, large finished rec room in full high bsmt. In quiet area close to schools. $27,900. Open to offers. MLS.
DONNA PRETULA, 386-2911
MARY McGUIRE, 479-7668

2 ACRES — $42,500

If you have a large family or would like a separate suite for Mother on 2 lovely treed acres, you will love this extra large home in the Glen Lake Area, only 1 yr. old
AUDREY GRIMSHAW 386-2911

RARE FIND

Deep lot — Central location — with great potential value. Large comfortable home, PLUS revenue. Also available, adjacent house presently rented. Try an offer on $20,500.
MARY McGUIRE 479-7668
386-2911
DONNA PRETULA 384-2057

CLOSE IN

Lovely 2 year old 3 bdrm home. Gleaming floors LR has F.P. Full high bsmt. Asking $28,500.
AINA MELDERIS 386-2911

JUST LISTED $20,900

A well kept home, 2 Bdrms possible 3 on a lovely large lot with several fruit trees. Full basement and many extra features MLS. Don't wait call now to see with
PETER OR POLLY 386-2911

IF COMFORT COUNTS

1122 Hilda is designed for you. This luxury condominium at 1122 Hilda can be yours. For only $22,900, 2 BRMS, Living Room, Dining Room wrap around balcony, front exposure are only a few of the features. Low down payment may be arranged. To view call
JACK GREENWOOD 386-2911 or 592-4357

REVENUE PLUS

Roomy comfort is yours in this older Fernwood area home. Main floor has large LVRM and DR with beamed ceiling and F.P. 1 bedroom, large kitchen, 4 Pce bath, upper floor fully furnished has 5 BRMS or plan rooms, laundry room, work area, plus lots more room. Present Revenue $300. per month. Asking $32,500. Call
JACK GREENWOOD to view MLS. 386-2911 or 592-4357

$24,900—
3 Bdrm stucco home. Meticulous, tastefully decorated with a Spanish style, 2 step up Master Bdrm. Part bsmt has rec-room, den, and workshop. A large beautiful, high-fenced yard for fun and privacy.

$27,900—
Brand new! Half-acre lot. 3 Bdrms, shag carpeted thru' out. Open plan living rm, dining rm, and large family kit. 35 min. from town. Use your BC 2nd.

$21,900—
Immaculate 3 bdrm bungalow. LR and DR are very large with fireplace. Utility off kit. Sound Sooke home could use some TLC. (MLS)
For these or other homes call us anytime.
DONNA PRETULA or MARY McGUIRE 386-2911, 479-7668

½ ACRE, HOME BUSINESS?

If you are looking for a 4-BR. home plus a workshop plus a room with separate outside entrance, plus a super-sized recreation room, any of which could be suitable for beauty parlour etc. all this plus ½ acre, for only $27,900. Phone now. MLS.
SHIRLEY MOLLBERG, 386-2911 or 478-5327.

JAN. SALE

Renovated 2-bdrm. home with full basement and garage in Town and Country area. Owner transferred and must sell. Asking $22,900. Call:
POLLY HIGGINS, 386-2911 or 592-4111.

TROUBLE FREE LIVING!

$24,900
This very special 3-BR. Townhouse is loaded with extras. Quality carpeting and deluxe appliances. Be sure to see this better than new, brand new listing (MLS) with
HAZEL CLARKE
NORMA HILL, 386-2911

WANTED—LARGE FAMILY!

There's space to spare in this 4 BR (3 up—1 down) modern home. Situated on an attractive lot in a quiet area with other new homes. (Great for children). Asking Price $32,000
DONALD HAMILTON 478-3552
NORMA HILL 386-2911

SXS DUPLEX
$33,500

Need some help with the mortgage? Live in this 2 BR side and rent the otherside (1 BR) for $135 p.m. View it today and try your offer. M.S.
DONALD HAMILTON 478-3552
NORMA HILL 386-2911

BEST OF FAIRFIELD

Immaculate one-owner, 3-bedroom home plus fully developed basement, nicely landscaped grounds. First time on the market. $31,900. MLS. To view with JEANNINE KOSSACK call 386-8321 or 383-7207.

RUFF! RUFF!

You'll be pleased as a puppy when you see this great new home on ½ acre lot with trees. This is a "quality" plus built home with 3 bedrooms! 1½ baths. The decor will excite you and priced to get your tail waggin at only $34,900. To view today call GORDON B. MACDONALD, 386-8321.

CLOSE TO WOODWARDS
$21,900
—Lovely solid 2-bedroom bungalow with attached garage and lots of storage.
—Charming living room with cosy fireplace.
—Nice kitchen with separate eating area.
—Secluded backyard.
—Only 15 years old.
—Try your small down payment.
IRENE VAN, 386-8321—384-9191 MLS.

CORDOVA BAY — $37,900

Lovely 3 bedroom home in nice area, on 1 acre of treed land. Swimming pool, extra parking, semi-seclusion. MLS. To view call MARGARET BRIGER 386-8321 or 388-5868.

WALL & REDEKOP Realty Ltd.

250 HOUSES FOR SALE

HOMEFINDERS

577 CULDUTHEL 386-2911
1820 BLANSHARD 386-8321

ONLY LADIES AND GENTLEMEN!

COULD APPRECIATE THE GRACIOUS LIVING AVAILABLE IN THIS FINE COUNTRY STYLE HOME. LOCATED CLOSE TO TOWN, ITS ½ ACRE LOT IS FENCED AMID TOWERING PINE AND FIR. DOUBLE ATTACHED GARAGE LEADS TO LARGE FAMILY ROOM WITH BUILT IN BAR, 5 BEDROOMS, 3 BATHS PLUS A GRACIOUS LIVING AND DINING ROOM. THE KITCHEN IS DELIGHTFUL. SWEEPING VIEWS OF HILL AND DALE. PRICED TO SELL AT $45,900. FOR APPOINTMENT TO VIEW CALL GORDON B. MACDONALD TODAY AT 386-8321. MLS.

PRECIOUS!

THAT'S WHAT THIS DARLING 3 BEDROOM HOME IS TO THE ELDERLY COUPLE WHO OWN IT! BUT THEY NEED TO TAKE IT EASY SO HERE'S YOUR CHANCE! COSY LIVING ROOM AND DINING ROOM WITH HEATILATOR FIREPLACE. SEPARATE GARAGE. EASY! TERMS ON ASKING PRICE OF $23,500. CLOSE TO TOWN AND ALL FACILITIES. GORDON B. MACDONALD. 386-8321.

TAXES $14 NET!

AND THAT'S NOT ALL! THIS GREAT 2 BEDROOM HOME IN LANGFORD PROVIDES ROOMY COMFORT PLUS A SEPARATE GARAGE! A LARGE KITCHEN BUT THE BEST PARTS THE PRICE — ONLY $18,500. LOW, LOW DOWN PAYMENT! TRY US! YOU'LL LIKE US! CALL GORDON MACDONALD AT 386-8321 AND GET READY TO MOVE. MLS.

DO YOU LIKE

A large living room?
Separate dining room?
Bright kitchen with eating area over the garden?
Full basement — garage, 2 bedrooms?
If you do, see this Oak Bay bargain — $27,900. Call MARGARET BRIDGER to view 386-8321 or 388-5868. MLS.

A REAL BARGAIN — $34,900

In Cordova Bay area. This lovely home has everything, including 3 bedrooms, 2 baths, beautiful living room with fireplace, separate dining room, lovely kitchen plus complete development in basement. Home is completely carpeted, and immaculate throughout. To view call MARGARET BRIDGER 386-8321 or 388-5868. MLS.

GORGE AREA — $23,900

4 bedrooms, 2 bathrooms, living and dining room in line, modern kitchen, double carport, part basement, oil furnace and more — hurry now and call ELSIE O'BRIEN 386-8321 day or night.

EXCELLENT BUY $28,500

The ideal home for those with special requirements. 4 bedroom, cosy fireplace in living room, separate dining room, sparkling kitchen, stucco exterior, basement, on quiet cul-de-sac. For more particulars please call ELEANOR BRAY 386-8321 or 592-1130. MLS.

WALL & REDEKOP Realty Ltd.

BROWN BROS. ON BLANSHARD
385-8771 ANYTIME

OPEN HOUSE WILLOW COURT CONDOMINIUMS (SEE OUR AD UNDER CONDOMINIUMS)

OPEN HOUSE 3402 HENDERSON ROAD SAT. JAN. 13 1:30-5:00

This gracious, modern, beautifully landscaped residence is situated just minutes from the university. It's bright and spacious. Living Rm. 15'x18' and dining room have W-W over oak floors. This deluxe kitchen with eating area has utility room off with entrance to sundeck. 3 bedrooms and bathroom. Lower level very spacious rumpus room, 2-pce. bathroom. Asking $41,900. DOUG LAWSON in attendance.

QUALITY AND CHARM

A beautiful, 4-bedroom home on a ¾-acre seaview lot. Many special features such as quality construction, hot water heating, triple plumbing, spacious and charming interior, swimming pool and many more extras make this home worth every cent of the asking price of $61,500. JOE RICHARD, 385-8771.

HIGH QUADRA QUALITY HOME

Over 1600 sq. ft. of spacious, gracious living 3 bedrooms plus den, large kitchen with eating area and fireplace. Teak panelled living and dining rooms with rock wall fireplace. Luxurious wall-to-wall shag. Rumpus room down. ON LARGE TREED lot. Close to everything but offering seclusion. Reduced asking price $41,500. SEE THIS AND MAKE AN OFFER. Call CEC PEARCE or JOE RICHARD.

ROYAL OAK V.L.A. NEW LISTING

Country living is wonderful and this property is close in. Immediate sale is required. Home consists of entrance hall, 19½'x16' Living-rm with open fireplace, beautiful oak floors and scenic views from the large picture window; spacious kitchen with dining-area; two good sized bedrms with wall to wall carpet; full high basement with additional rm. Over ½ acre — Opportunities here. MLS — Asking $32,000 Call Doug Lawson 385-8771 anytime for appointment to view.

GORGE WATERFRONT CUSTOM DESIGNED

Over 2,000 sq. ft. of superbly built home on quiet dead-end street. 150' waterfront. Panelled sunken living room, spacious dining area. Housewife designed kitchen, built-in range, oven, dishwasher. 5 large bedrooms, 2 4-pce. vanity bathrooms. Wrap-around sundeck, patios. Oil hot water heat. Double garage plus ample parking. Offered at $85,000. M.L.S. 2854. Call CEC PEARCE at 385-8771.

SIDNEY, BY OWNER, NO steps, 3 bdrms. plus workshop, 8 years old. 656-3185. No agents.

250 HOUSES FOR SALE

MAYFAIR REALTY

3153 Douglas St. 386-2955
WOODWARD'S MAYFAIR CENTRE

OPEN HOUSE SAT. 2-4 P.M. 939 CAROLWOOD (BROADMEAD)

Very custom built and with privacy — three large bedrooms — a den — a generous living room — a dining room built for entertaining — a separate family room — large and with a charm of its own, made for the relaxing hours — 3 bathrooms, 2 fireplaces — double garage — secluded patios — fully fenced for your dog — at $49,900, this is well worth a look. Mr. J. J. WILLIAMS to welcome you. 386-2955 or res. 479-1163.

3 NEW HOMES GORDON HEAD OPEN SAT., 1:30-4:30 P.M.

(Or phone for appointment to view.)
3967 Larchwood $32,900
1801 Hartwood $32,900
1805 Hartwood $33,900
Follow Blair Ave. to Larchwood to Hartwood.
GEORGE WALL
386-2955 or res. 478-5681

SIDNEY OPEN HOUSE 2057 COURSER DR. SAT. 2-4 P.M. ONLY $26,900

Immediate possession on this 3 year old, 3 bedroom, living and dining room home. Beautiful fireplace. Lovely kitchen, 4th bedroom in basement. For prior viewing call FRANK BOUSFIELD, 386-2955 or res. 479-1000.

PRICE REDUCED $4500

At a new low price of $52,500 this 2 yr. old, 4 or 5 B.R. home on ¼ of an acre and next door to two golf courses has to be the best buy on the market today. Don't wait! Call LEIGHTON NOBLE, 386-2955 or res. 658-8968.

IMMEDIATE POSSESSION

Brand new with a sea view on Parker Ave. by Cordova Bay. 1,326 sq. ft. of living space plus a full basement with large family room and fireplace and a large roughed-in suite that would be easily finished. Asking $37,900. J. J. WILLIAMS, 386-2955 or Res. 479-1163.

OAK BAY—OAK BAY

Older home of charm and character. MAIN FLOOR has living room, a den (or small guest-size bedroom), separate dining room, a very large kitchen having everyday eating area too! There is a basement for storage and puttering, a separate garage, a separate shed for garden tools and stuff, a lot of fruit trees, shrubs and flowers in season in the (VLA-size) nearly half-acre lot. Sort of quaint and probably could only be found in OAK BAY. Price $36,900. Exclusive listing. JOHN RUSSELL, 386-2955 or res. 592-3248.

HIGH QUADRA

Big stucco home ideal for a large family, with extra suite for the in-laws. Good wall to wall in through hall, living rm and dining rm. 3 bedrooms plus bathroom up. Generous lot (66x223) makes this a good holding property. $35,000. J. J. WILLIAMS, 386-2955 or Res. 479-1163.

10% DOWN $33,900 FULL PRICE

New 1,231 sq. ft. split level in Gordon Head. Very nice 3-bedroom plan, with ensuite bath. Nearly ready to move in. Based on 25-yr. amortization, payments will be approximately $257 per month. With $10,000 down, payments will be $197 per month. This home on cul-de-sac street with underground wiring. To view call GEORGE WALL, 386-2955 or 478-5681.

YOU'LL BE SORRY

If you don't have a look inside this large, 5-bedroom family home in Fairfield. $32,500. LEIGHTON NOBLE, 386-2955 or res. 658-8968.

NEW HOME GORDON HEAD $31,900

Ready for occupancy, 3 bedrooms, master ensuite. Dining room, kitchen with eating area. W-W carpeting throughout. Potential in basement for development and plumbing. Handy to schools and University. View anytime by calling FRANK BOUSFIELD, 386-2955 or res. 479-1000. MLS.

MAYFAIR AREA TOWNHOUSE

Very convenient living in a most convenient location. Large 3 bedroom home all on 1 level. Tremendous storage, 2 car parking, private patio in secluded garden. Full price $22,900 (CMHC terms). For location and more details call R. FROST, 386-2955 or res. 383-4047 MLS.

TWO ONLY, well-priced townhouses within 7 miles of City, featuring 3 bedrooms. 1½ bathrooms, in-line living and dining room, smart kitchen, full basement. These are an excellent buy at only $22,800 full price. To view anytime, please call LOU BLOOMFIELD 386-2955 or res. 478-6475.

MARIGOLD ONLY $16,900

2-bedroom — no-step stucco bungalow, completely SECLUDED 66x132 lot, ON SEWER, ELEVEN FRUIT TREES. Good-size living room with fireplace and W-W carpeting. EXTRA LOT MAY BE PURCHASED. REASONABLE TERMS AVAILABLE. Call LOU BLOOMFIELD, 386-2955 or res. 478-6475.

"MOBILE HOME"

"BIG" 12x56 2-bedroom home, featuring large living and dining rooms. 4-pce. bath, plumbed for washer and dryer, fully and well insulated. Full price, completely set-up as is, in beautiful trailer park, $8,900 with good terms. R. FROST, 386-2955 or res. 383-4047.

R-U-2 YRS. RENTING? DO-U-HAVE $2,000?

Explore the possibilities of supplementing your income by renting out a few rooms of this 8-room older home. Has an excellent H-air furnace, good wiring, part basement and located amidst apartment blocks. MLS. See and plan with JOHN RUSSELL, 386-2955 or res. 592-3248.

Engineered Homes

Canada's Most Honored Builder

OPEN HOUSES 2 P.M. TO 5 P.M. SAT AND SUN. IN NORTH RIDGE TERRACE

FOLLOW VANALMAN AVE. TO OUR ORANGE AND BLACK SIGN. NEW HOMES PRICED FROM $30,500 TO $35,500.

and in SIDNEY ON JUDSON PLACE and BRADFORD AVE.

1 BLOCK OFF RESTHAVEN ON MILLS RD. PRICED FROM $23,200 TO $28,400. CALL ANYTIME:
ROWAN RAGAN 383-3826
HARRY ATKEY 598-1737

Engineered Homes

385-6211 19 Cadillac Ave.

FOR SALE BY BUILDER. 3716 Kootenay St. New street off High Doncaster. 1269 sq. ft. 3 bedrooms with en suite bath. Well planned high basement. Excellent view. $37,000. Open House Jan. 13 and 14, 1:30-4 p.m. 383-1569 or 386-6225.

250 HOUSES FOR SALE

D F H

D. F. HANLEY AGENCIES LTD.
3293 DOUGLAS ST.
OR
3021 SHAKESPEARE ST.

OPEN HOUSE SAT. 2—4 1005 KAREN (OFF GREENRIDGE)

Quality construction, only 5 years old. 3 bedrooms, 1½ baths, living room with fireplace. Dining room, rec. rm in full basement. VACANT. Quick possession possible. Trade your present home on this beauty. High Lakehill location. Dead end street. See it Saturday with DON MESSAGE at 385-7761 ANYTIME. M.L.S. ASKING ONLY $32,900.

—D.F.H.—

GORDON HEAD 3 BEDROOMS $28,900

HERE IT IS! One of the last homes in Gordon Head for under $30,000. Only 13 years young and offering 3 lovely bedrooms, living rm, dining rm, kitchen with eating area and 4 pce bath. Full, high basement with finished rec room, laundry room, area for 4th bedroom and drive-in garage. This home has been completely redecorated and is ready to move into. Located on a 71x115 ft. lot in a prestige area close to all services. CALL NOW! New M.L.S.
BEV HIGHTON
385-7761

—D.F.H.—

NEW LISTING C. SAANICH $29,900

Two year old immaculate home with high views over valley to straits. LR with stone fireplace — L-shaped DR. LARGE, attractive kitchen. 3 bedrms with 4th down. Master bedrm en-suite. Carpeting throughout. CP PLUS ample parking. M.L.S. To view call:
BILL HORAN
477-1287, 385-7761 (24 hrs.)

—D.F.H.—

OPEN HOUSE SAT. 2-4 1005 KAREN (OFF GREEN RIDGE)

Quality construction, only 5 years old. 3 bedrooms, 1½ baths, living room with fireplace. Dining room, rec. rm in full basement. VACANT. Quick possession possible. Trade your present home on this beauty. High Lakehill location. Dead end street. See it Saturday with DON MESSAGE at 385-7761 ANYTIME. ASKING ONLY $32,900. M.L.S.

—D.F.H.—

OAK BAY NEW EXCLUSIVE $22,900—2-BED.

Lovely, new shag W.W. in bright, cheerful LR, spacious kitchen wired for electric stove. Vanity bathroom, large 3rd bedrm. or Rec. room in basement. Drive-in garage. New copper plumbing and new oil furnace. Hurry for this one!
MABEL CRACK
652-1412 Res., 385-7761 24 hrs.

—D.F.H.—

ESQUIMALT $24,500

A clean, 2-bedroom, full bsmt. home close to Naden, the Village and the Arena is offered for sale at the realistic price of $24,500 with terms to approved purchaser. Lacking a dining room, the large kitchen with W.W. carpeting offers a convenient eating area. Little exterior gardening is required on this rocky corner lot allowing lots of time for those summer excursions. TO VIEW CALL:
BILL KNOWLES
385-7761 24 HRS.

—D.F.H.—

Sidney—$28,000 TRANSFERRED

Transfer forces sale of this 3-year-old home located in new area of Sidney. 3 bedrooms, full-sized bathroom, large L-shaped living and dining room with firepace, attractive kitchen with eating area, full basement with den and future games room. To view, please call BILL KNOWLES or BILL BATES at 385-7761 (24 HRS.)

—D.F.H.—

BELIEVE IT!! OR NOT!!

With good credit and a steady job you can name your own Down Payment — Balance like rent.
996 McCASKILL ST.
5 bedrooms — 2 bathrooms. Full basement — Modern furnace. What more can you want for $15,900
OR
731 BELTON AVE.
3 bedrooms — Good starter. Easy care lot. Asking $15,000
OR
3155 DONALD ST.
2 bedrooms — Fix-it starter with fireplace. Stove and fridge included. Separate garage. Only $14,900. Call GRETA HOFMEISTER at 382-2096 or SCOTT KENDREW at 385-6262 or JOHN WATERMAN at 478-2255 or 385-7761 ANYTIME.

—D.F.H.—

$29,000 CARNARVAN STREET FOUL BAY

Do you want an immaculate 3-bedroom home that just sparkles with quality throughout? Living room with fireplace, dining area and full high basement with excellent potential for future development. It won't last so phone for an appointment to view.
388-4294 L. D. BARR 382-3826

—D.F.H.—

QUICK POSSESSION ON THESE

$29,950 — 3 bedrooms, living room, dining room, 4 pce. bath and large kitchen. New wall to wall carpet throughout. Large patio and fenced in yard, enhance this country home. M.L.S.

$32,900 — Only 2 years old, 3 bedrooms, livingroom, dining room, 4 pce. bath and modern kitchen. Large family room with bar, plus drive-in garage. Situated on a quiet cul-de-sac in the country. M.L.S. 388-4294 or 598-2581
FRED G. CARVER

—D.F.H.—

FOR SALE BY OWNER, SOOKE, near bus, school and sea. 1 year old home, on ½ acre. 2 bedrooms, basement roughed in for extra bedroom, family room and ½ bath. $27,500. Terms. 642-3665.

250 HOUSES FOR SALE

HENDERSON REALTY

WE BUY, SELL AND TRADE
385-9741 ANYTIME

OPEN HOUSE SAT. 1-4 6661 TAMANY DRIVE

High location off Keating X Rd. with unobstructed views of the straits to Mt. Baker. Attractive top quality 1,630 sq. ft. home — 3 bedrooms — living and dining rooms — galley kitchen — 2 baths — utility — rec. room and sundeck on one convenient level. Large VLA lot on cul-de-sac just 20 min. to town. Value priced at $39,900.
385-9741 STAN TRONT 477-2829
385-9741 JACK MOEN 658-5448

A SPECIAL HOUSE IN PORTAGE INLET AREA

Main floor contains:
—Warm 19x14 lvg. rm. with fireplace.
—Family dng. rm. is 11x10.
—Modern cabinet kitchen with eating area.
—3 bdrms. and 4-pc. bath off through hall.
—Open stairway down to finished 19x14 rec. rm. with fireplace.
—10x10 bedroom, utility room, 3-pc. bath and workshop.
—Everything is immaculate.
—Asking $37,500.
—Good terms available.
BILL McCARTER, 592-3970

VACANT $22,900

3 Bedrooms on Main FULL BASEMENT 4th Bedroom Down

19x13 liv. rm. — H.W. floor. Main bedrm. is 19x13 with one full wall of closet space.

Close in—on sewer Main floor— 1300 sq. ft.

Immaculate STUCCO HOME

Low down payment as CMHC has approved Mortgage of $19,950.

G. E. BUS RYAN
384-3355 ANYTIME

JAMES BAY

Family home recently redecorated, has living room, dining room with fireplace, kitchen and bedroom on main and three bedrooms and bath up. Good possibilities for in-law suite or duplexing. Excellent financing which may be assumed. Only $23,500. MLS.
J. G. McCORMACK
385-9741 479-6030

MARIGOLD AREA

Cozy no-step starter or retirement home with two good sized bedrooms, living room with fireplace, kitchen with nook and four-piece bath all on one floor, attached garage and good sized lot. The washer, dryer, stove and fridge are included at the asking price of $21,900. Easy financing. Call anytime. MLS.
J. G. McCORMACK
385-9741 479-6030

CENTRAL SAANICH

Early possession, 3 Bdrms., nine-year-old home with double carport. Huge sundeck, beautiful VLA sized lot. Seclusion, water views, on sewer. Asking $29,900. Call anytime. MLS.
J. G. McCORMACK
385-9741 479-6030

RETIRING OR INVESTING?

Just completely renovated up and down duplex, 10 min. walk to town. Live-in for less than $100 P.M. with low down payment. Both units separate except for heat. Can provide a true return of over 10 per cent. Each floor has 2 bedrooms, 3-pce. baths, large rooms, kitchens. Full basement. Wide lot for extra parking. Priced at $27,300. Call me now for details and appts. to view. MLS.
385-9741 KEN MANN 592-7443

IMMACULATE

3 bedroom in area of new quality homes in Langford. Large room, dining room, kitchen, 2 bedrooms, 4-pce. bath on main floor. Full basement with finished rec room. 2-pce. bath, utility and work room. Sunny landscaped lot. Easy financing. $25,900. Call anytime.
BILL McCARTER 592-3970

UPLANDS

In park-like setting, large living room with fireplace, separate dining room, spacious kitchen completely renovated and family room adjoining two bedrooms with en suite plumbing in master bedroom. Plus 3 bedroom or den with fireplace. Oak floors throughout. Fully finished high cement bsmt. with 2 bedrooms, utility room, rec room, plus 2-pce. bath. Dble. garage. Priced to sell at $52,500. Call anytie, 385-9741.
BILL McCARTER 592-3970
BOB GIBSON 658-5153

PORTAGE INLET WATERFRONT

Attractive two-bedroom home with 1,300 sq. ft. on the main floor and 500 sq. ft. of expertly finished suite down. There is a double attached garage and a separate workshop or studio on the beautifully landscaped grounds. Well priced at $42,900. Call anytime.
385-9741 J. McCORMACK 479-6030

Investors SYNDICATE REALTY LIMITED

620 Broughton St 386-7721

Across from Eaton's Carpark

ATTENTION HOME SEEKERS!

We have twelve homes under construction in various stages in Fairfield, City, High Quadra and Gordon Head areas. In most cases you can still choose your own favoured colours, carpets, etc. Also have several lots to have your custom home built on. For more information, call Leo Pigert or Evan Williams, 386-7721 anytime.

ARDMORE

This beautiful home built by master craftsman three months ago, for a very discriminating owner. There's 3 bedrooms, large family room with floor-to-ceiling fireplace, top quality carpets throughout. Full basement, double carport, etc. Almost one acre treed lot with seclusion. Asking $44,900. Drive by:

642 BRAEMAR AVE.

For viewing and more information please call Leo Pigert or Evan Williams, 386-7721 anytime. MLS.

GORDON HEAD BRAND NEW IMMEDIATE POSESSION $30,900

Call Leo Pigert or Evan Williams, 386-7721, anytime.

VICTORIA; 3 BEDROOMS, $35,900, this home is located overlooking city and Sooke hills. By owner. 383-8493.

250 HOUSES FOR SALE

Montreal Trust

1065 Fort St. 386-2111

NEW LISTING—COLWOOD
$31,500

Terrific 4 Br. family home with 6' cedar fenced backyard offering utmost safety and security for children. Close to elementary school and shopping and golf course. Home offers 1300 sq. ft., one and one half baths (ensuite), family room and additional bedroom down. Basement is framed ready for completion. 2½ years old. For viewing and further details please call
386-2111 ALAN WESTGATE 656-3423

NEW EXCLUSIVE LISTING PANORAMIC VIEWS—

Located on a quiet cul de sac of new homes in High Tattersal area. Over 2500 sq. ft. of living area, this 1 yr. old home is offered for the first time — as vendor has been transferred.
Features are:
—Expansive panoramic view by day and night
—Living room — floor to ceiling rock slate fireplace
—Separate dining room
—4 bedrooms — master ensuite
—2- 4 pce. baths — twin vanities
—Den or fifth bedroom
—Rec. room — floor to ceiling fireplace
—High quality carpeting throughout
—Large kitchen with eating area
—Aluminum and stone siding
—Close to schools and transportation
—Excellent financing
—Oil fired hot water.
This home has above average finish — and high quality fixtures and material throughout. Priced at $49,900. For appointment to view please call:
386-2111 ALAN WESTGATE 656-3423

"FAMILY HOME" EARLY POSSESSION

Only 6 months old, over 1600 sq. ft, delightful 4 br. home. Must be sold as owner transferred. Situated on quiet cul de sac in new home area with pleasant scenic outlook. Features carpeting throughout, three baths very large teak wood cabineted kitchen — full high basement to be developed. Completely landscaped. Excellent large 8¾ per cent mortgage. Realistically priced at $35,500. For details and viewing please call:
ALAN WESTGATE
386-2111 656-3423

CORDOVA BAY

Here is the opportunity to acquire a beautiful family type home in this very desirable area. This property is only 3 years old, has all the features you would expect plus many improvements made by the owner and is in mint condition throughout. An extra feature is the 3 room self contained suite in the ground level basement. The price has been reduced to only $48,900. Don't miss seeing this one. For details and appointments to view please call:
386-2111 LEON JICKLING 384-8669

NEW LISTING — HIGH CORDOVA BAY

Offering superb panoramic views of the Gulf Islands, Mt. Baker etc. from as expansively glassed living room. Post and beam split level construction finished in natural wood panelling. The floor to ceiling fireplace services both the living-area and a separate dining room lending themselves to gracious entertaining, large kitchen with eating area includes counter top range with built-in oven and dishwasher. 3 Bedrooms—one and one half baths. Offered at $41,500. Good 7½ per cent mortgage available. For viewing and additional details please call:
ALAN WESTGATE
386-2111 (res) 656-3423

NEWLY LISTED OAK BAY

$1,500 will move you into this Oak Bay home. 2 bedrooms with nice LR and DR and part basement. Separate garage with a lot over 200 ft. deep for gardening, fruit trees and children's play yard. Right on bus route, 1 block to school. Monthly payments approx. $198. Asking $24,300. To view call:
386-2111 ROY KAISER 477-6813

NEW LISTING NEAR OAK BAY AVENUE 6-BEDROOM HOME—ONLY
$24,900

Attractive older home situated on a lovely lot. Redecorate to suit your taste. 5 bedrooms on upper floor and one-bedroom or den on main floor. Spacious living room with fireplace, large dining room. Excellent family size kitchen. 3-pce. bathroom up and 1-pce. on main floor. M.L.S.
386-2111 RON MacDONALD 477-8956

BELL-IRVING REALTY

A.E.LEPAGE

BOULTBEE SWEET
HILLSIDE SHOPPING CENTRE
386-1341

NORTH GORDON HEAD SPACIOUS LIVING

This lovely well maintained 3-bedroom family home near the sea, offers almost 1600 sq. ft. on main floor. Entertainment size living room with a lovely raised hearth fireplace, spacious dining room, large family kitchen, 3 bedrooms with master ensuite. A completely finished rec room in basement with its own fireplace, as well as a 13x13 den. Double drive-in garage 12x47. Located on a massive corner lot. An exceptional piece of property and open to offers at $40,900. For full particulars please call:
B. JOHNSON W. MICHAELS
386-1341, 24 Hr. Service

OPEN HOUSE 1545 North Dairy Rd Sat. 1:30 to 4:30

Your time off is yours to enjoy when you live in a Cedar Village Townhouse. 1560 sq. ft. of leisure living, 3 bedrooms, 1½ baths, rec. room, private patios, front door parking, no outside maintenance. Close to all amenities (1½ block new Community Centre), large 8¾ per cent N.H.A. mortgage, listed at $25,900.
B. Johnson W. Michaels
386-1341 — 24 hr. service

IMMEDIATE POSSESSION
$27,900 — LANDSDOWNE AREA

This 3 bdrm (2 on main—1 up) sparkling home can be yours with a reasonable dn. payment. Living room with F.P. and new W-W carpeting, large master bedrm, excellent kitchen with eating area, basement has extra finished room and a laundry room plumbed for washer and dryer. Nothing to do but move in. All new furniture for sale. To view call
MARJ NAPPER
386-1341 or 592-9554

ONLY $800. DOWN IN-LAW AREA 1 MILE TO TOWN

This won't last. On Prior St. In very good condition. Basement has self - contained in - law accommodation! No credit check needed for mortgage. These two houses are too good to be true. Quickly phone: $20,900
BILL NEAL 386-1341

SAXE PT. OCEAN VIEW LOW, LOW, TAXES

$17,500. Just listed, this cosy 4-room, 2-bedroom bungalow with a full basement and in sound condition, situated on a lovely cul-de-sac of near new homes. For further details please call:
B. JOHNSON W. MICHAELS
386-1341, 24 HR. SERVICE

EARLY POSSESSION KAREN CRESCENT

This is a well finished, 3 bedroom, post and beam home in good condition and convenient location. Full high basement with extra accommodation. Master bedroom has ensuite plumbing. High location, good views. For further information, please call
W. NEAL 386-1341

$17,500 CASH. FOR SALE BY owner, 2-bedrooms, needs repairs, apartment zoned. 1216 Pandora. 386-9628 after 5.

250 HOUSES FOR SALE

FOR SALE
Royal Trust
"THE SIGN THAT SELLS"
3400 DOUGLAS ST.
384-8001

OPEN HOUSE
SAT. 1:30-4:00 P.M.
9604 LAPWING PLACE
SIDNEY AREA
Lovely 3-bedroom home, large living room with W-W carpeting, raised hearth fireplace. Separate dining room, sundeck, full high basement. Room for development. Asking $27,500. MLS. JESSIE McGRATH, 384-8001.

OPEN HOUSE
SAT. 1:30-4:30
1346 MERRITT
Start the new year right in this Immaculate 2-bedroom home. Cosy carpeted living room with fireplace. Large deluxe kitchen with eating area. 4-Pce. vanity bath. Part basement. Oil-O-Matic. Separate garage. High rocky lot. A good buy with immediate possession at $21,750, 9% financing available with good credit. View with JOYCE MILLER, 384-8001.

OPEN HOUSE
SAT. 1-4 P.M.
4075 CAREY ROAD
Gorgeous home, large living and dining room in-line with excellent W-W carpeting. Old brick fireplace, good sized kitchen with eating area and sundeck. 3 bedrooms. Ground floor entrance and full basement with R.I. bath and ready for development. Lovely view over Panama Flats. Large NHA Mtge. Asking $30,900. PETER TER VEER, 384-8001.

OPEN HOUSE
SAT. 2-4 P.M.
549 JUDAH ST.
$21,500
2 bedroom, full basement, 1½ bath large kitchen with separate eating area. Attached garage. Level large lot on sewer. Low down payment. 384-8001, BUD ZUCK, 382-0349.

CADBORO BAY—59,900. MLS
Beautiful view of the bay — built in a prestige area near UVic and other schools — good shopping and transportation. Main floor features large living room with FP, DR, bright kitchen with eating space. Four Brs or 3 and a den — master is very large with ensuite plumbing and walk-in closet. Hardwood floors throughout. Lower level features outstanding family room with brick FP, lots of storage space — cedar closet, also double carport, huge sundeck. Complete privacy at the back. Immediate occupancy — please call GLEN or MARG McGregor at 384-8001 anytime or 477-3675.

SIDNEY — $34,900
We are proud to show you this immaculate home, built on a quiet street. 3-BR 1½ bathrooms — W.W., FP up and down, only 3 years old. Can give 14 days possession. Please call GLEN or MARG McGREGOR, 384-8001, 477-3675 (Res).

GORGE BURNSIDE
A 3-bedroom home with charm plus an extra room for sewing and set up for kitchen. Wall-to-wall in entrance thru to den and living room. Lge. dining room off family sized kitchen. Full bsmt. OOM heat. Wired and plumbed for washer and dryer. 3-pce. bath down. It must be seen to be appreciated Easy financy. To view please call BRUCE McILROY, 384-8001.

BRAND NEW
LANGFORD
$27,500
Now under construction lovely home with living room with fireplace, good sized dining room with large sundeck, convenient kitchen, 2 large bedrooms with one finished bedroom in full basement. Occupancy Feb. 1, pick your own colors and carpets. Low down payment possible. Call PETER TER VEER, 384-8001.

JACK MEARS
OAK BAY REALTY LTD.
OBR
"The Professional People"

OPEN HOUSE
10 MILE POINT
2875 PHYLLIS ST.
SAT. 1:30-4:30
LR with FP; separate DR; 5 BDRS, master en-suite; double C.P.; wrap-around sundeck; well treed lot. Located next to park; sea glimpses. Only $39,900 for this prestige home. Call: RON MATHEWS or FRED MORGAN at 386-2291.

DOWNTOWN OFFICE
201-727 Johnson St. 386-2291

SIDNEY
Only 18 months old. Owner leaving country. 2 bedrooms on main floor and one nearly finished in full basement with 2-piece bathroom. Living room has fireplace. Dining room. Good area on no-thru road. Large lot 61x152. $28,600. Call: JOHN HOLMS at 386-2291 or 652-1702. MLS.

METCHOSIN
Brand new, 2.5 acres, 2-bedroom, no-step home. Living room with fireplace. Dining room. Attractive and secluded on no-thru road. Fine for horses. $31,800. Call: JOHN HOLMS, 386-2291 or 652-1702.

GOOD ACCOMMODATION
ONLY $16,000
Need three bedrooms? Like to be centrally located? A little T.L.C. and this house will repay your efforts by providing comfortable living at a comfortable price of $16,000. To view call: ELEANOR RUSSELL or MARKIE MUNN at 386-2291.

CEDAR HILL
.43 OF AN ACRE
A unique family home. Close to everything but has great privacy and charm. 3 bedrooms, dining room, guest receiving area and 1-bedroom in-law suite in full basement. Many shrubs and trees in garden. $52,500. Call: JOHN HOLMS at 386-2291 or 652-1702.

ESQUIMALT
Up and down duplex. Large, older family home with full basement. 2 bedrooms on main floor. 2-bedroom rental suite upstairs. Quiet area. No-thru street. Near schools, etc. Large lot, 110x160. Make an offer. $37,000. Call: JOHN HOLMS at 386-2291 or 652-1702.

OAK BAY OFFICE
2194 Oak Bay Avenue 598-3321

METCHOSIN CUL DE SAC
$29,900. Custom built modern home only two years old. Large landscaped lot with cedar and fruit trees. Raised hearth fireplace of rough granite in large living and dining room. Two bedrooms with one downstairs. For a really nice cosy home call RUPERT GRANT at 598-3321 or 598-2763.

YES, YOU CON BENEFIT
When you purchase this moderately priced three-bedroom modern bungalow located in sought-after area. YOU will LOVE this charming five-year-old family home featuring a fantastic Hollywood kitchen, and three bedrooms. This exclusive property is located in the four-mile circle and situated on a nice 150-foot deep lot. DISCOVER ECONOMY — EASILY PURCHASED at $22,500. Trades considered! RESULTS by calling GORD G. COWAN at 598-3321.

RICHMOND AREA
Immaculate home in excellent area close to all amenities. Living room — dining room, 3 bedrooms, bathroom plus L-shaped kitchen on 1st floor. Fully finished basement with rumpus room bedroom plus laundry facilities. A very good buy at $34,900. To view call 598-3321. RUTH BENNETT.

MUST BE MOVED
2 bedroom bungalow. Offers. 656-1954.

250 HOUSES FOR SALE

CANADA PERMANENT
ON DOUGLAS AT FORT
386-1361
OPEN 'TIL 8, SAT. 'TIL 4:30

REDUCED TO $23,500
Good home for a family or retired. Close to school, shops and transportation. 1 Bdrm. on main 2 upstairs, fireplaced living room, sep. dining, full basement. GRAY LAITE 656-5267 or SID HASLAM 592-0900 or 386-1361.

VIEWS SEA VIEWS
VERY SPECIAL
Ideal retirement home, soundly built, pretty to look at. Large comfortable rooms. Modern. Your friends will like it. We hope you may too. Hurry for this one, it's $37,500 and a steal. MAUDE DOBSON 658-5676 or 386-1361.

CORDOVA BAY BUNGALOW
VIEW — AMPLE PARKING
Modern, 3 yr. old gracious home with 1405 sq. ft. on the main. Oak floors throughout, spacious entrance, extra large living rm. with sundeck off, sep. dining rm, 3 bdrms and 2½ baths. Many other attractive features. $41,500. Call CASEY WATSON 658-8787 or 386-1361.

FAMILY HOME
EXCELLENT AREA
GORGE RD. AT HARRIET
3 bdrms, large living rm with f.p. kitchen with E.A., separate dining rm. Rec. Rm with f.p. Drive in garage. Only $28,900. HAROLD CHURCHLEY 384-4667 or 386-1361.

ULTIMATE OAK BAY LUXURY!
SWEEPING SEA AND GOLF VIEWS!
UNIQUELY CUSTOM CRAFTED RANCHER!
FIFTY-FOOT SWIMMING POOL
Words will fall short, but for discriminating buyer one viewing has all answers! 1.4 acres rock, sprinklered lawn and trees; 2150 sq. ft. hand-crafted home with seal-scaped kitchen, LR, DR and master Bdrm; 2½ baths, 3 Bdrms; barbecue equipped conservatory-cum-den; luxurious great swimming pool and change house! Utterly irreplaceable at $96,000. For personal viewing, DICK BATEY 592-4607 or 386-1361.

LANGFORD, $22,000
A lot of accommodation at a low price. Over 1400 sq. ft. with 4 Bdrms., large living RM. with old brick FP. Bright Cab. kitchen. Only 3 Yrs. old. Low taxes. Try your offer and your financing. MLS 2679. FRANK ALLEN 478-4807 or 386-1361.

COLWOOD-METCHOSIN
Something a little different. 2-yr-old custom-home nestled in the trees on a quiet cul-de-sac. Carpet throughout. Cut granite FP in bright living RM. 2 Bdrms. up, lots of room in full high Bsmt. $29,900. FRANK ALLEN, 478-4807 or 386-1361.

EXECUTIVE HOME
OAK BAY GOLF COURSE
SEA AND MOUNTAIN VIEWS
If you are looking for a luxury home in a prime area, this could be the home for you. 2160 sq. ft. all on one floor. Guest size living and dining rm, enclosed conservatory, 3 Bdrms., spacious modern kitchen and dinette. 1.4 acres of privacy, tear-drop swimming pool with cabanas. Unsurpassed views of the Gulf and Olympic Range. Asking $96,000. MLS. MADGE or DON ROBBINS, 386-1361 or 592-7641.

YES, WE TAKE TRADES
TRADE YOUR HOME
ON ONE OF THESE
$59,900—Near Uplands Golf, some ocean views. Luxury home.
$51,900—4 Bdrms., 2½ bath, university area. Family living.
$47,900—3-yr-old home and over 8 acres. 8-mile circle.
$23,500—Reduced to sell, close in, 3 Bdrms.
GRAY LAITE, 656-5267 or SID HASLAM, 592-0900 or 386-1361

OAK BAY EXECUTIVE
Owner has purchased another property and wishes to sell his delightful cathedral entrance open beam home. Easy to care for lot, near University. Many wonderful amenities make this a happy family location. $59,900. GRAY LAITE, 656-5267 or SID HASLAM 592-0900 or 386-1361.

TRADE?
Have 3-Bdrm. home in Oak Bay. Will trade for 2 Bdrm. located walking distance to downtown. Call my agent E. IZIK 386-0301 or 386-1361.

PRICED IN THE SIXTIES
FOR THE 1970'S
Ultra, Ultra. Luxury near Beach Drive at Oak Bay border, private grounds, vendors moving to apartment. $65,000 MLS

Country style living, room to roam on ¾ acre, your own swimming pool, ocean view, 4 bdrms, family style living $61,500. GRAY LAITE 656-5267 or 386-1361.

SENSATIONAL BUY!
$23,900
Must be sold quickly. 4 bdrms, 1½ baths. Stucco exterior. Utility off kitchen. Spacious living-dining rm. Wall-to-wall shag on main floor. This is a dandy family home close to G. Pearkes Arena. Try your down payment—but hurry. Price reduced. Owner must sell. MLS 2450. MARY WOOD, 592-2647 or 386-1361.

TILLICUM-GORGE
MUST BE SOLD
Immediate possession on this spacious 4-bdrm home with 1½ baths, lovely w-w shag in comb. LR and DR and hall. Spacious kit. Sacrificing for $23,900 and it's a steal. MLS. IRMA KULIGOWSKI, 477-1096 or 386-1361.

NEW LISTING
COLWOOD — $36,500
6 bdrms (3 down in completely developed basement, including finished 3-pce bath and laundry rm), W-W through main floor. Sep dining, extra large kit with eating area. Fireplace. Over $2,000 in landscaping. Secluded parklike backyard. Approx. 1-3 acre. PATRICK DOERKSEN, 478-3432 or 386-1361. MLS.

GORGE — $23,900
IMMEDIATE POSSESSION
4 or 5 bdrms. Extra large family home. Renovated all expensive work has been done, plus shag on main. Owner has moved, must sell. Give us your offer. Try your down. MLS. PATRICK DOERKSEN, 478-3432 or 386-1361.

NEWSTEAD REALTY
1637 FORT STREET, 382-8117

METCHOSIN
THIS ABOVE ALL
An as new quality built home that has absolutely everything the discriminating homeowner could ask for. The appointments are many but here are a few:—
1—Long and low 3 B.R. ranch style.
2—Large L.R. sep. D.R., all wall-to-wall.
3—Feature corner fireplace, double glass doors to enclosed patio.
4—Heavy hand split shake roof, stucco and siding exterior.
5—Complete privacy, steel posted enclosed fence, lovely garden.
6—Huge blacktop parking turnarounds, boats, trailers, etc.
7—Double carport, beautiful shrubs and trees.
8—Flexible financing.
FULL PRICE $34,000
See this lovely home with me. Call Ron Sedger at 382-8117 or 479-3673 anytime.

A HAPPY '73
Start the year right with this brand new three-bedroom home close to public beach and high school. Underground service and lovely view of Georgia Straits. Priced in the middle 30's.
BEN PARENT
382-8117 MLS 598-3641

WATERFRONT
On Florence Lake, 2/3 acre. Two-bedroom home plus one in full basement. Large living room overlooking lake. Raised-hearth fireplace — all rooms are finished in natural wood. Two-car garage. Priced at $30,000. TO VIEW CALL BEN PARENT.
382-8117 or 598-3641

CITY-WIDE APPRAISAL REALTY
383-4614 478-5763

FUNKY WINKERBEAN

FRED BASSET

TUMBLEWEED

250 HOUSES FOR SALE

Johnston
REALTORS-APPRAISERS
SINCE 1903
1306 BROAD ST. — 385-2471

Open House
1956 Brighton Ave.
Sat 1:30 - 4:00
2-Bed., full basement retirement or starter home. Immediate possession. Asking $23,500. Frank Beamish 385-2471 or 592-2120.

New Home
$29,900
Roomy 2-Bed., Liv. Rm. with fireplace, dining room and large kitchen on main floor. Family Rm. with fireplace, 3-Pce. bath and Bed. ready to finish in full high basement. Secluded treed area, close to bus and school. Ready for March 1. Max. financing, try your down payment. Frank Beamish 385-2471 or 592-2120.

UNIVERSITY AREA
We have a good selection of homes to show you ranging from $25,000 to $150,000. We believe there is a home for you in this popular area. For example:
$39,900—5 Bdrms., 1½ baths, Rec. Rm., seaview, seclusionn.
$32,900—2 Bdrms., 1½ baths, Rec. Rm., close to schools, bus, shops.
$43,900—3 Bdrms., 1½ baths, secluded cul-de-sac close to bus, schools.
$17,500—4 Bdrms., 3 baths, Rec. Rm., gorgeous view.
For further details and other suggestions please call:
MR. BAXTER
385-2471

SOLD OUT
I CAN NOW GIVE FULL ATTENTION TO THE SALE OF YOUR HOME, BUSINESS, OR LAND. CALL TODAY. 385-2471.
BILL McCULLOCH
B. Comm. R.I. (BC) F.R.I.

OAK BAY RICHMOND
A personality packed retirement bungalow in an established neighbourhood of nice homes. Spacious master bedroom — twin size with walk-in closet. The secondary bedroom is larger than average. The living room is sure to please — Mahogany feature wall, bookcase, fireplace, wall-to-wall carpet — and big. Loads of kitchen cabinets and storage. Separate utility room. Pleasant dining area. No basement, but large attached garage. Close to bus and shops. $24,500 with terms. Simon Flett, 385-2471.
Johnston and Co. Ltd.

ETTEMA REALTY
1802 Cook 383-7115

SUPERB SEAVIEW
SOUTH OAK BAY
$49,500
Gracious living room with fireplace and a beautiful large dining room both with ocean view. 4 spacious bedrooms. Modern kitchen with double stainless steel sinks, built-in oven and counter-top range. Spacious separate breakfast room. Den with fireplace. Full high basement with brand new oil furnace. 2 bathrooms plus extra toilet in basement. Large secluded grounds with separate garage and extra parking for boat and trailer. Phone J. ETTEMA anytime at 383-7115. MLS.

ROYAL OAK
NEW FAMILY HOME
WITH 2 ACRE SECLUSION
$49,000
Beautiful home in beautiful location. Living room with fireplace; dining room; breakfast room. 3 bedrooms on the main floor all with sliding doors to wrap-around patio. Large sundeck from dining room. Fully developed basement with walk-in sauna, 2 bedrooms, large family room and office. Only 15 minutes driving from City Centre. Call J. ETTEMA anytime at 383-7115. MLS.

ROCKLAND AREA
2-BEDROOM BEAUTY
$23,900
A little retirement jewel on a 60'x137' lot in a delightful, quiet location. Living room with sliding doors to sundeck. Completely and artistically treated. Like new. Phone J. Ettema at 383-7115.

NO-STEP HOME
3 BEDROOMS
$17,900
Nice with stucco home with modern, spacious kitchen. Good size living room with fireplace. Good location. 900 square feet. Low taxes. Call J. ETTEMA anytime at 383-7115.

250 HOUSES FOR SALE

WHITTOME'S
4520 West Saanich Rd.
Royal Oak Branch
479-1667

OPEN HOUSE
FRI. and SAT. 1:30-4 P.M.
1714 SPRUCEWOOD PL.
REDUCED $1,000
BEST BUY IN GORDON HEAD
See this most attractive, spotlessly clean, 6 yr. old, two level. 3 Bdrm. (or 5), 1½ baths. Family Home; Bright kitchen and fully developed basement; Situated on a quiet cul-de-sac; low interest mortgage and three week possession! $32,500. MLS.
CATHERINE ATKINS MILDRED STAPELLS
479-5427 479-1667 OFF. 477-4860

OPEN HOUSE
Secluded—Luxury
Large New Home
Architect Des.
20 Min. to City
2300 Sq. Feet
Living Area
2036 Neptune
(At Piers, off Landsend)
SATURDAY 1-5 p.m.
This Large Luxurious home, priced at ONLY $54,500 has EVERYTHING you could ask for — 36 Ft. Livingroom, Formal Diningroom — Lge. Familyroom — HUGE master bedroom, FOUR Bathrooms — TWO more large bedrooms — Finished RUMPUS room (not quite finished) — SAUNA etc. etc. Double carport. On top of a well wooded HILL. DON'T MISS THIS!! you'll enjoy seeing a well-built — beautifully-designed home. SEE THE UNUSUAL TOPLESS Patio overlooking a gravel court, and MUCH, MUCH MORE.
JOHN BISHOP
479-1667 RES: 656-2308

SOLD OUT
BUYERS WAITING
Replace that for sale sign with a "Sold" sign. Dial Cliff Stretch fully qualified in appraising, Selling and Financing.
479-1667 or 592-3969

LUXURY LIVING
See this three-bedroom beauty in an ideal area. Three bathrooms, Rec. room with fireplace, dining room in addition to modern kitchen with eating area. Space to develop fourth bedroom or den. Immaculate throughout. $39,900. Call Don Anderson, 479-1667 anytime.

YES
ONLY 2 BEDRMS.
BUT
They are spacious and a 3rd could be added. The vendor is only asking $21,900 for this spotless home. LR with FP, HW floors, large kitchen, attached garage. Secluded back garden and in an excellent area in Victoria.
386-1234 BRIAN BROWN 479-1667

PARKING SPACE
A terrific opportunity to own a modern 3-BDR., full basement home. Situated on a large landscaped lot. Separate 2-car carport plus sufficient parking for trailer, boat, etc. Asking $31,000. MLS.
479-6730 DON ROURKE 479-1667

J. H. Whittome and Co. Limited
Royal Oak Branch

SSC
SWINERTON,
STEWART CLARK LTD.
1318 BLANSHARD 385-2481

LANGFORD
COMPLETELY
RENOVATED
Bright, cosy 4-room stucco bungalow. Full high basement, 4-Pce. bathrm., modern cabinet Elec. kitchen, W-W carpets throughout. Good terms. Asking price, $21,500. D. Okker, evenings, 478-4501.

250 HOUSES FOR SALE

National Trust
SINCE 1898

HILLSIDE
SHOPPING CENTRE

Don't Be Sorry Tomorrow
CALL TODAY
A custom home that proves sophisticated modern can be beautiful. Living room that's the inviting centre for enjoyable family living highlighted by a raised hearth fireplace. Dining room is a perfect setting for entertaining and makes every family mean an occasion. Expertly planned kitchen for efficiency and easy care. A daylight basement you can inexpensively turn into living and play area. Situated in a neighborhood where pride shows in every home. Outdoor living area that will make you want to have a barbecue every night. Only $38,750. MLS.
CALL SYL SHUMKA
386-2961 Anytime

VENDOR WILL TRADE
HOUSE FOR APARTMENT
Two bedroom full basement older home on a large well treed lot. Character living room with unique fireplace. Separate dining room. Family kitchen. Asking $25,500. (MLS).
CALL SYL SHUMKA
386-2961 ANYTIME

BEAUTIFUL VIEW
V.L.A. SIZE
So much to offer in this lovely home with unobstructed views. Large LR, DR, 2 or 3 BDRMS. and family sized kitchen. Added bonus of a 2 bdrm suite also with fireplace, separate entrance and view. Asking $42,900.
JUNE HOUGHTON
Off. 386-2961 Res. 385-8105

A HIDE-A-WAY
Here's your chance to get away from the hustle and bustle and still be close-in. This cosy two bedroom home is nestled amongst the rocks and oak trees on 1.3 acres of Christmas Hill in the desirable Lake Hill area.
The 1137 sq. ft. floor area includes a spearate utility room and space for a den or third bedroom. Enjoy an expansive southerly view from the living room, dining room or patio. Owner is moving East, so hurry with your offer on $41,500. MLS.
BOB HUGHES
386-2961 592-6453

DOWNTOWN
1280 DOUGLAS
388-5451

BLOCK BROS.
Colwood
1949 Sooke Road
478-5561

UNDER $20,000!
Cute, 1-bdrm. home in Gorge area. Perfect for starter or retirement. Call Dianne Bingham, 658-5018 or Vi Berringer, 385-3693, Office 478-5561. MLS. 2984.

$1,200 DOWN!
3-bdrm. home in Esquimalt freshly painted with 1-bdrm. suite in bsmt. Garage with workshop. Quiet street, close to school and shopping centre. Good value for your money. Dianne Bingham, 478-5561 or 658-5018.

GLEN LAKE AREA
HIGH ON A HILLSIDE
Seclusion is yours on 2 acres of treed view property. 1,300 sq. ft. of gracious living. 3 bdrms. View from separate DR and LR with FP. Wrap-around sundeck. Hot water heating. 3 levels. Bsmt. RI with FP, some finishing to complete. Quality construction, $37,900.
Olive Webber
478-5561 or 478-7733
Vi Berringer
478-5561 or 385-3693

BEAUTIFUL
1200 sq. ft. on main floor.
—Immaculate 3-Bdrm. home.
—Excellent construction, 4 yrs. old.
—Living Rm. with open F.P.
—Good size DR, large sundeck off.
—Beautiful Kit. with eating area.
—Lovely backyard with privacy.
—Day light basement R.I. for more rooms.
—Asking $32,000 with excellent financing.
IRENE VAN
384-9191 or 386-8321
Homefinders Wall and Redekop Realty Ltd.

250 HOUSES FOR SALE

A B C
FORT BROAD
A. BERNARD and CO. LTD.
655 FORT ST. 384-9335

RETIREMENT GEM
2 BEDROOMS
Compact stucco bungalow situated in LAKE HILL AREA and on quiet street amongst other nice homes. Very attractive living and dining rms with expensive carpeting, bright electric kitchen and 4 pce bathroom. Attractively landscaped with nice lawns and fruit trees at rear. Spotless condition throughout and priced for quick sale at
$23,500
Mr. Belcher 384-9335, 382-2848 res.

SOMETHING SPECIAL
WITH
LAKE VIEW
This immaculate 1½-year-old family home, with view of Glen Lake, has just come on the market. Located on a quiet cul-de-sac, in an area of good homes, it features 3 good-size bedrooms on the main level (master has ensuite plumbing), all with hardwood floors. Large living room with raised hearth fireplace. Family-size dining room. Both have wall-to-wall. Bright cabinet kitchen with eating area. Lower level has additional bedroom, large rec. room, plus loads of storage space. The lot is beautifully landscaped, and fenced. Large sundeck and carport, plus additional parking. This is truly something special. Let me show it to you. MLS.
$32,500
Wil Wilson, 384-9335, 477-4328 res.

ROYAL OAK
Lots of ornamental trees gives you all the privacy that you want on this one acre lot. The sundeck off the kitchen faces south — ideal for year-round barbequing. Lovely living room with ultra modern kitchen. Vanity bathroom, two bedrooms. Full high cement basement with rumpus room. Double carport. Excellent condition inside and out. Many extras go with this home.
Ron McConnan
384-9335; 385-8526 Res.

Western HOMES Ltd.
817 FORT ST. 382-2157

OPEN HOUSE
SAT. 2-4 P.M.
44 HOWE ST.
RARE
OPPORTUNITY!
Only ½ block from Dallas Rd. this quality 3 bedroom, basement home is a real charmer. Entertainment size living room, elegant dining room, bright kitchen with cosy nook. First time on market in 20 years. Price $27,800.
YOUR HOSTESS
TERRY EDEN
382-2157 479-1528

FAIRFIELD
11 ROOMS
FAMILY HOME
AND/OR REVENUE
This is a lovely old character home with 6 bedrooms and 2½ bathrooms. It is also licensed for 4 boarders. Call me for all the details. $49,500. MLS.
Hilary Stewardson
382-2157 598-4172

GOLFERS
BOAT AND
CAMPER SPACE
Very spacious 3-bedroom home, living room with fireplace, large family kitchen, attached garage; separate heated workshop, nice yard, several fruit trees; large parking pad. A home to be proud of and only $24,900. MLS.
(CALL ME NOW EVEN IF YOU CAN'T BELIEVE IT!)

2 BEDRM. HOME
$18,500
TOWN AND
COUNTRY
Early possession on this immaculate 2-bedroom home located on quiet street. Large living room and dining area with fireplace. Low down payment. Ideal for retired or starters. MLS. Howard Mitchell, 479-4818.

250 HOUSES FOR SALE

Bayshore realty ltd.
512 fort st. 388-6424

GORDON HEAD
RETIREMENT
$32,900. A modern open post and beam home, 1188 sq. ft. that is immaculate and practical for two to manage. Features include a 24-foot master bedroom with "his 'n hers" closets, bright kitchen with built-in appliances, a comfortable recreation area for entertaining, a workshop, a moderate sized lot and close to shopping and transportation. Some 6¼% financing. Vendors are prepared to sell immediately. Act quickly. MLS 2677.
BRENT D. EWING
388-6424 RES. 658-5661

METCHOSIN
ARCHITECT
DESIGNED
AND
UNIQUE
Attention, young moderns! Open post-and-beam with wood decking. Expensive wall-to-wall broadloom, combination dining room and family room, beautiful kitchen with Grand Bolero cabinets and bar, vinyl wallpaper, cork and amber accents. Three patio doors lead to sundeck or barbecue area. Floor-to-ceiling fireplace in separate living room. Three bedrooms. Space for further development in lower area. $33,200. MLS 2676.
BRENT D. EWING
388-6424 or (res.) 658-5661

SIDNEY
$37,500
Long, low rancher set well back from road on .38 acre landscaped lot. Large living room with fireplace, large recreation room with fireplace, two bathrooms, four bedrooms, drive-in garage. A quality home offering privacy but also close to all activities. MLS 2857.
BRENT D. EWING
388-6424 or (res.) 658-5661

COLWOOD LAKE
ESTATES
$33,500
Split level design and four years old. Close to Colwood Golf Course, shopping and schools. Approximately 1310 sq. ft., three bedrooms (plus a tiny fourth) sunken living room with fireplace and bay window, ensuite plumbing, shake roof. Basement development is half complete. Early possession. MLS 2760.
BRENT D. EWING
388-6424 or (Res.) 658-5661

SECLUSION —
GONZALES HILL
AREA
$65,000
Situated on a quiet cul-de-sac, this one-owner home contains approx. 1800 sq. ft. of gracious living on main floor plus large recreation room with wet bar. Spacious living room, separate dining room, den with F.P., Master bedroom has 4-pce. bath ensuite, large guest bedroom, and 3-pce. bath; lower level has 1 bedroom and 2-pce. bath. All this on a beautifully landscaped 1/3 acre. MLS 2603. For appointmtnt to view call:
MURRAY BLANNIN
388-6424 or (Res.) 598-2200

DO YOU WANT
1,840 sq. ft. of well designed, quality living area? Then you must see this 3 bedroom, 1½ bathroom home with sunken living room, beautiful slate fireplace, family room and double garage on ½ acre lot in North Saanich. Trade considered price now reduced to $44,000. New MLS. Call:
DAVE BILLINGHAM 388-6424

DRIVE BY
7350 CHATWELL DRIVE
Very spacious Central Saanich 3 year-old. Full basement hoe. Located on choice corner lot 100'x169' Built by owner 3 years ago. Many features include 3 good bedrooms, lovely living-dining rooms, attractive large kitchen, many cabinets dining area, 2 bathrooms. All plaster, wall-to-wall carpet, 2 fireplaces. 8' basement ready to develop. Double attached garage. ML. Asking $37,500. Drive by, to see over call Herb Hodgson 384-7128, Res. 382-3835, Douglas Hawkes Ltd.

NEW ½ ACRE!
SMART 3 BEDROOM, 1½ BATHS FAMILY HOME. EXCITINGLY FINISHED! LEVEL TREED LOT, FULL BASEMENT. BUILT WITH PRIDE! ONLY $34,900 WITH LOW INTEREST! DOWN PAYMENT! AND TAXES! 386-8321, GORDON B. MACDONALD, HOMEFINDERS, WALL AND REDEKOP REALTY LTD.

250 HOUSES FOR SALE

SINCE 1887
Pemberton Holmes Ltd.
1002 Government St. 384-8126

OPEN HOUSE
SATURDAY 1:30-4:30
565 MOUNTFIELD
A new 3-bedroom home on a quiet cul-de-sac. En-suite plumbing, wall-to-wall, 2 fireplaces, carport. Full basement, etc. A fabulous home for $32,500.
384-8126 JIM WEST 382-1145

OPEN HOUSE
SAT. 1:30-4:30
3365 WILLOWDALE
TURN RIGHT ON WISHART TO CAIRNDALE TO WILLOWDALE(
An excellent 3-bedroom, full-basement NEW HOME. Situated on a quiet cul-de-sac, this home features 1½ baths, quality carpets throughout, drive-in garage, full landscaping, etc. etc. Asking only $29,900.
LARRY M. BROOKS
384-8126 or 478-2918

OVER 2,000 SQ. FT.
4 BEDROOMS AND DEN
3 BATHROOMS
$32,900
This new exclusive listing is situated on a 110'x160' lot in Langford. A magnificent custom-built home. Price includes dishwasher, garburator, built-in range, quality carpets over H.W. and much more. Priced for quick sale. Call
LARRY M. BROOKS
384-8126 OR 478-2918

BRAND NEW HOME
3 BEDROOM
ENSUITE
COLWOOD — 3365 WILLOWDALE. A Top quality home on a quiet cul-de-sac with lovely outlook. Wall-to-wall throughout, full basement, etc. A real beauty. Go to Wishart to Cairndale to Willowdale. Priced at $29,900.
384-8126 JIM WEST 382-1145

HIGH ON THE HILL
REDUCED TO $89,000
Trade up to the unsurpassed views of this architect designed three-bedroom home in Oak Bay. It is quality and outstanding design from the massive living room to the attractive family room. There are three bedrooms, three bathrooms and an ultra modern kitchen. Many extras such as intercom, thermopane windows, electrically operated garage doors, etc. For private viewing call:
R. MURPHY
384-8126 479-8089

1870
SAN JUAN AVE.
Now ready for occupancy. Drive by this attractive 3-bedroom, 2-bathroom bungalow, then call for the key to inspect. Terrific value in a brand new home for this area at
$35,900
Yes, we will consider a trade on your present home, just call
384-8126 MR. GREENE 385-0795

1500 SQ. FT.
3 BEDROOMS
HIGH QUADRA AREA
This 7-year-old home is located on the end of a quiet cul-de-sac in a heavy treed area. Large, bright kitchen. Fireplace opens into living room and large separate dining room. Full basement with double garage and fully developed rumpus room. Large existing mortgage. This is excellent value for only $32,900.
384-8126 LARRY BROOKS 478-2918

ROCKLAND AREA
THREE YEARS OLD
$54,900
This home is unique in design and has quality workmanship and materials throughout. The open beamed living room has a stone floor-to-ceiling fireplace. There are four bedrooms and two bathrooms. The family room is attractively finished and affords seclusion for TV, etc. It has a full high basement. The grounds are completely finished and designed for easy care. If you like ROCKLAND then be sure and see this fine home. To view anytime call
JOHN F. COLWELL
384-8126 592-9828

AUTHENTIC
COACH HOUSE
ROCKLAND DISTRICT
PRICED AT $69,000
Have you been searching for a home of distinctive architect design with unusual charm? We suggest you arrange to view this property now. Features:
—Gracious entrance with den and powder room off.
—22.6x18 living room plus bay, with magnificent floor-to-ceiling fireplace, indirect lighting from skylight and lighted spiral staircase.
—Formal 17x15.6 dining roo with corner built-ins and special lighting.
—18x20 family room with ornate fireplace.
—Kitchen is large and fully modern with utility area and another 2-pce bathroom off.
—4 good bedrooms with master being 18x14 with en-suite entry.
Parklike setting on a quiet cul-de-sac. For extra details or for viewing, please call:
C. A. CLIFF ANDERSON
477-3994 384-8126

$ $ $ $ $ $ $ $ $ $ $ $ $ $ $ $ $
DOUGLAS REALTY LTD.
Phone 385-8784
$ $ $ $ $ $ $ $ $ $ $ $ $ $ $ $ $

OPEN HOUSE
893 Admirals
Road
Sat. 2 to 4:30
ONLY 8 YRS. OLD, THIS SPACIOUS SPLIT-LEVEL HOME PRESENTS CHARM AND CHARACTER INSIDE AND OUT.
—TASTEFULLY DECORATED LIVING ROOM WITH BAY WINDOW.
—FAMILY SIZED DINING ROOM WITH SHAG CARPET IN BOTH.
—4 GOOD SIZED BEDROOMS (MASTER 11x20).
—REC. ROOM 12x22.
—2 FULL BATHROOMS
—BACK YARD SECLUSION
—6¼% FINANCING.
M.C. $34,900
J. C. (JACK) WALDRON
385-8784 (24 HRS.)

Broadmead's
Best
Compare with the rest
THIS IS INDEED A RARE FIND, A TRUE RANCHER WITH ALL THE FACILITIES AND ACCOMMODATION THAT MAKES A BASEMENT UNNECESSARY.
—QUALITY SUPREME
—3 BEDROOMS — MASTER ENSUITE
—GRACIOUS LIVING AND DINING ROOMS.
—WALL-TO-WALL THROUGHOUT
—WELL DESIGNED KITCHEN.
—SPACIOUS FAMILY ROOM.
—DOUBLE ENCLOSED CARPORT.
—PATIOS LANDSCAPED FOR PRIVACY.
—Over 1700 SQ. FT. OF EXECUTIVE LIVING CAN BE YOURS FOR ONLY $47,000.
J. C. (JACK) WALDRON
385-8784 (24 HRS.)

OPEN HOUSE
4 BEDROOMS
4 Bedrooms
Jan. 12-13, 9 a.m. to 9 p.m.
2963 Cedar Hill Rd.
This is a real family home. Bright kitchen to seat the whole gang. Entertainment size living room plus dining room, basement, trees and shrubs. All this and more for only $25,000. Don Lewis, 385-8784 or evenings, 386-9181.

250 HOUSES FOR SALE

BLOCK BROS.
1800 Blanshard
386-3231

HOME WITH
ROOM TO ROAM IN
This spotless old charmer has 1400 sq. ft. on main floor, full Bsmt. large finished area up. FP in LR and DR. Extra large BRs., big kitchen area and sunporch. Sep. garage. One BR. down with plenty of spare to develop. LR and DR drapes, stove included. J. A. PITT, 477-4935 or 386-3231.

3-BR, 1.1 ACRE, $22,500
Offers invited on lovely, no-step home in like-new condition. Only 3 years old. Spacious living and dining area. Colored 4-pce bath, extra 2-pce off utility room. W-W in LR with beautiful brick heatalator FP. Cushion floor in kitchen. seclusion with variety of outbuildings to do your own thing. GERRET KLOOTWYCK, 386-3231 or 384-2581.

BRAND NEW, 4-BR HOME
$23,750
On sewer, near schools and stores, this 4-BR, 1½-bath home of 1600 sq ft on 2 levels just has to be the best buy in a new home. It is the last one in this group and the price can never be repeated due to increased building costs. Rated a "Medallion" home by B.C. Hydro, it offers large LR with FP, big DR, modern kitchen with glass doors off, plus many other features. In Sidney, close to everything. Call RUSS McDOWELL, 382-7930 or 386-3231.

Here is 992 sq. ft. of living space for $17,500. Your own private patio off LR and eating area in the bright kitchen. Upstairs are 3 BRs with ample storage and closet space. Close to schools and shopping. LINDA FAHEY, 386-3231 or 656-1520.

GO SUBURBAN
Lovely view of the straits and mountains. 2-yr-old quality-built home. Hatley Dr., off Metchosin Rd. 5 BRs, 3 baths (1 unfinished), 2 FPs, wall-to-wall throughout. Full bsmt, rec room, utility room, workshop, dble garage and sundeck. ½-acre level lot. A real beauty. $46,500 with terms. JAY ROGERS, 386-3231 or 477-4569.

SEA VIEW
Home with suite in Central Saanich, 2 large BRs, LR, entertainment-size (28x13) with attractive FP and W-W carpeting, kitchen features built-in stove and oven. Suite comfortably finished. LR also has FP. Lots of storage space plus roughed-in for extra bathroom. Dble garage and sits on ½-acre. A beautiful view of straits and James Island. Asking $40,500. ETHEL HARVEY, 386-3231 or 386-6472.

CORDOVA BAY
Low, low taxes, Remodelled 3-BR, full-bsmt home on large lot with trees. Quiet street in a new developing area. Features LR, heatalator FP, new kitchen. New listing. $26,000. CHUMMY CRABBE, 386-3231 or 383-5183.

SAVE $1000
BRAND NEW — $21,950
2-BR full-bsmt home in Sidney. Bsmt has 3rd BR plus plumbing roughed in. Get this just-finished home at this price or if you miss this one get the identical home for $1000 more in the homes just started. D. B. TAYLOR, 386-3231.

BICO
BOORMAN INVESTMENT CO. LTD. 386-7521

OPEN SAT. 2 TO 5
973 MARCHANT RD.
(ONE BLOCK FROM BRENTWOOD BAY)
New, spacious, desireable three-bedroom home with unusually smart decor. Stone trim, stone fireplace, oyster vanities, en-suite plumbing, full basement, deck, carport, on a lovely treed lot with parking galore!
ASKING ONLY $29,500
SAVE ABOUT $3,000
ON 1973 COSTS
PHIL SIMPSON, 386-7521

HIGH QUADRA
Attractive post and beam home in rocky setting. Nearly 1200 sq ft with 3 bedrooms, living room, dining room, and 1½ baths. Fireplace and "easy-care" hardwood floors with some finishing in basement. Carport and paved driveway. Dead-end street. Asking $32,900. For more details call SHELDON CROSBY, 386-7521 anytime. MLS.

Charming location with trees and privacy. Not too large, not too small, residence in Tudor style, very homey. Good View Royal location where taxes are low. Price is right, $25,200. MLS.
MRS. O. ZACHARY
386-7521 592-2265

CENTRAL SAANICH
BEAUTIFUL
VALLE YVIEW
$32,900
The 3-year-old immaculate family home is located on a nicely treed high view lot, consisting of 3 bedrooms (master en suite), living and dining room in-line with turquoise wall-to-wall shag, large family kitchen, cathedral entrance. Downstairs is spacious with room for further development, also, a powder room already installed. Possession date, as well as financing, is flexible. A pleasure to show. Please call MRS. G. SAMEC or ERIC GRAHAM at 386-7521 anytime.

ALMOST BRAND NEW
NORTH OAK BAY
This delightful 2-bedroom home is ideally situated very close to schools, bus and shopping. Attractive living room with fireplace, dining L, large eating space in kitchen. Rec room and roughed in bathroom plumbing in full height basement. Early possession if necessary.
$35,500
MRS. CROSS MR. GRAHAM
386-7521
658-8674 656-4489
1111 GOVERNMENT ST.

JUST LISTED
MARIGOLD
$16,500
"With a View"
DRIVE BY 981 VIOLET. A QUAINT LITTLE THREE-BEDROOM CHARMER SITTING HIGH UP ON A LARGE SEWERED LOT. NEW ROOF, AUTO H. A. HTG. COPPER PLUMBING. FENCED BACKYARD WITH SMALL HEATED WORKSHOP WITH POWER. EXCELLENT VALUE. EXCLUSIVE. CALL G. HUTTON, 386-3927 OR A. YELLS, 383-5039.
J. H. WHITTOME AND CO. LTD., 388-4271

EVERGREEN
HOMES
2811 DOUGLAS ST.
OPEN TILL 8 P.M., 384-9715
THE LEADER IN CEDAR
Exciting designs
Build on site to enhance
Your property
WHY PAY RENT?
You can plan your own future
Mortgage Funds Available

V.L.A.
Charming 2-BR. residence on a well landscaped .65 acre lot. Fireplace, full high basement and attached garage. A quality home in an attractive neighborhood at a very reasonable price! $32,000. ML.
HAZEL OR NORMA
386-2911
Homefinders Wall and Redekop

250 HOUSES FOR SALE

Byron Price
and Associates Ltd.
1314 QUADRA 385-2458

OPEN HOUSE
9 A.M. TO 4 P.M.
(Except Sunday)
4023 Loyola
(off Laval)
Gordon Head
Here is an exceptional home at a most attractive price. A living rm with a bay window, a large dining rm with patio doors; kitchen with teak cabinets, large carpeted family rm off the kitchen with it's own bathrm, 3 bedrms. A master bedrm with a feature wall and special lighting and en-suite bathrm. 3 bathrooms have coloured plumbing; double carport. Located near schools and University. NHA 9 per cent mortgage of $25,250. Full price $33,500. B.C. 2nd Mortgage financing available. Call BYRON PRICE 385-2458

OPEN HOUSE
SAT. 2-4:30
158 MEDANA ST.
Close to Beacon Hill Park and Sea. A real homy home, 1st class condition. 3 bdrms, spacious L.R. Den with fireplace, all shag wall to wall carpeting—even in the bathrm. Large kit with eating area. Full base., 2 extra rooms. Wired for washer and dryer. Sep garage. Fenced back yard. Quick possession. Full price just $23,900. Call Doris Adams 385-2458, Res. 658-8105

BEACON HILL
PARK AREA
3 or 4 bedrms, all remodelled. Large LR 20x19, fireplace and beamed ceiling, TV room or bedroom, elec kit, with eating area. Full basem, OOM heat. Close to Beacon Hill Park. Terms. $26,900. Quick possession. Call DORIS ADAMS, 385-2458, Res. 658-8105.

Opportunity
Uplands
Certainly the Best
VALUE
Ever Offered
SPECTACULAR HOME BUILT FOR COMFORT AND DURABILITY. SUPERB CRAFTMANSHIP. QUALITY OAK FLOORS. ARTISTICALLY DESIGNED INTERIOR. EXQUISITE WOOD PANELLING. LARGE LIVING ROOM WITH FLOOR-TO-CEILING FIREPLACE. GUEST-SIZE DINING ROOM OFFERING A LOVELY VIEW OF THE GARDEN. SPACIOUS BRIGHT KITCHEN WITH GALORE OF CUPBOARDS, WRITING DESK, GARBURETOR, SPARKLING "TAPPAN" DE LUXE RANGE WITH DOUBLE OVEN. DINETTE WITH SLIDING DOORS LEADING TO SUNDECK. ATTRACTIVE RECREATION ROOM WITH RED BRICK FIREPLACE, POLISHED BRASS HOOD, WET BAR WITH BLT-IN CABINETS, SHELVES, SERVING COUNTER. FRENCH DOORS OPENING TO GARDEN AND PATIO. THIS VERY ORIGINAL HOME CONTAINS FIVE BEDROOMS, THREE BATHROOMS, LAUNDRY AND SEWING ROOM, WORKSHOP, STORAGE ROOM, WRAP-AROUND SUNDECK. YES THIS PROPERTY IS ONE OF THE BEST VALUE OFFERED FOR ONLY $57,500. THIS IS A RARE OPPORTUNITY. MAY I SUGGEST THAT YOU VIEW THIS LOVELY HOME AS SOON AS POSSIBLE
YOUR HOST
W. G. MOORE
RES. 658-8681 OFF. 477-1841
BLOCK BROS. REALTY
477-1841

GARDNER REALTY
LTD.
899 FORT ST.
385-7721

GORDON HEAD
1821 San Lorenzo
OPEN HOUSE
SATURDAY, JAN. 13
2 to 4:30 p.m.
3-bedroom home, dining room, patio, modern kitchen, basement, rumpus room and bar room, carport. Large mortgage. Approx. $17,000 at $179 a month, including principal, interest, and taxes and only 7% interest, no term. Was on at $37,500, now reduced to $35,500. Owner leaving Victoria, call:
HAROLD WARE 598-4358

$22,500
This is an older cosy family home with character. Featuring a through hall, living room, dining room, elec. kitchen, bathroom and 2 bedrooms on main floor, 2 more rooms upstairs. All are of good size. Modern oil furnace in part basement. Located on treed lot in Mt. Stephens area. Close to everything. Area on back porch for washer and dryer. Call:
385-7721 BILL WEISS res. 385-5894

SEE THIS
MLS LISTING
Large three-bedroom home with all amenities in Gordon Head. Large lot gives unobstructed seaview. Double carport with sundeck up. Huge rumpus family room. All in excellent state. Asking $37,900. Phone Mr. Sivertsen, City Brokerage, 386.3547.

RED HOT SPECIAL
COLWOOD BUNGALOW
$27,900
Set in lovely treed grounds on a quiet cul de sac. This modern home of almost 1200 sq. ft. features 3 BR's, HW floors, super kitchen, lovely LR, loads of parking besides D-1 garage. MLS. This won't last long. Priced well below market value. To view call J. B. Young 598-1818 or 383-4124 anytime.
Park Pacific Investments

WATERFRONT
HOME
PRICE $41,500
Lovely 2-Bdrm. home located on beautiful Bazan Bay. Large living room with fireplace. Separate dining room. Sweeping seaviews. Lot completely landscaped. Contact Howard Mitchell, 479-4818. Western Homes Ltd., 382-2157

COLWOOD — SEAVIEW
By builder. Beautiful new 3-bedroom home, overlooking Esquimalt Lagoon and Victoria, wall-to-wall carpet throughout, 2 fireplaces, 1½ baths, asking $34,300. Information phone L. Wergeland Construction 478-2998.

SIDNEY. N.H.A. FINANCED
Fully improved lots, 2, 3 and 4 bedroom homes from $23,900. Down payment approximately $2400 excluding Home Owner Grant. Monthly payments from $185. Phone after 7 p.m. 477-5517. F.V.I. Developments.

TOLMIE-QUADRA, $23,500
Gardeners special, fenced corner lot, 2 bedrooms, full basement, home with separate garage. Close to schools, shopping and buses. 383-4666.

TOWN HOUSE—SIDNEY
Only $17,900 for 3 BR. What buy!
Grae Langston, 386-8596
Island Pacific Realty, 388-6231

HOUSES FOR SALE

OCK BROS.
800 Blanshard
386-3231

HOME WITH ROOM TO ROAM IN
potless old charmer has 1400 on main floor, full Bsmt. finished area up. FP in LR R. Extra large BRs., big area and sunporch. Sep. One BR. down with plenty re to develop. LR and DR stove included. J. A. PITT, 5 or 386-3231.

3-BR, 1.1 ACRE, $22,500
invited on lovely, no-step in like-new condition. Only 3 old. Spacious living and dinea. Colored 4-pce bath, extra cff utility room. W-W in LR beautiful brick heatalator FP n floor in kitchen, seclusion variety of outbuildings to do own thing. GERRET KLOOT-, 386-3231 or 384-2581.

RAND NEW, 4-BR HOME
$23,750
wer, near schools and stores, BR, 1½-bath home of 1600 sq 2 levels just has to be the buy in a new home. It is the one in this group and the can never be repeated due to ised building costs. Rated a allion" home by B.C. Hydro, ers large LR with FP, big modern kitchen with glass off, plus many other fea- In Sidney, close to every- Call RUSS McDOWELL, 30 or 386-3231.

is 992 sq. ft. of living space 7,500. Your own private patio R and eating area in the t kitchen. Upstairs are 3 BRs ample storage and closet Close to schools and shop- LINDA FAHEY, 386-3231 or 20.

GO SUBURBAN
ly view of the straits and tains. 2-yr-old quality-built Hatley Dr., off Metchosin BRs, 3 baths (1 unfinished), Ps, wall-to-wall throughout, bsmt, rec room, utility room, shop, dble garage and sun- ½-acre level lot. A real ty. $46,500 with terms. JAY ERS, 386-3231 or 477-4569.

SEA VIEW
e with suite in Central Saan- 2 large BRs, LR, entertain- -size (28x13) with attractive and W-W carpeting, kitchen res built-in stove and oven. comfortably finished. LR has FP. Lots of storage space s roughed-in for extra room. Dble garage and sits on re. A beautiful view of straits James Island. Asking $40,500. EL HARVEY, 386-3231 or 472.

CORDOVA BAY
, low taxes, Remodelled 3-BR, bsmt home on large lot with . Quiet street in a new devel- g area. Features LR, heatala- FP, new kitchen. New listing. ,000. CHUMMY CRABBE, 3231 or 383-5183.

SAVE $1000
BRAND NEW — $21,950
full-bsmt home in Sidney. it has 3rd BR plus plumbing ghed in. Get this just-finished e at this price or if you miss one get the identical home for 0 more in the homes just start- D. B. TAYLOR, 386-3231.

BICO
DORMAN INVESTMENT CO. LTD. 386-7521

OPEN SAT. 2 TO 5
973 MARCHANT RD.
(ONE BLOCK FROM BRENTWOOD BAY)
New, spacious, desireable three- droom home with unusually art decor. Stone trim, stone eplace, oyster vanities, en-suite umbing, full basement, deck, rport, on a lovely treed lot with rking galore!
ASKING ONLY $29,500
SAVE ABOUT $3,000
ON 1973 COSTS
PHIL SIMPSON, 386-7521

HIGH QUADRA
Attractive post and beam home in cky setting. Nearly 1200 sq ft ith 3 bedrooms, living room, din- g room, and 1½ baths. Fireplace d "easy-care" hardwood floors ith some finishing in basement. arport and paved driveway. ead-end street. Asking $32,900. or more details call SHELDON ROSBY, 386-7521 anytime. MLS.

Charming location with trees and rivacy. Not too large, not too mall, residence in Tudor style, ery homey. Good View Royal ocation where taxes are low. rice is right, $25,200. MLS.
MRS. O. ZACHARY
36-7521 592-2265

CENTRAL SAANICH
BEAUTIFUL
VALLE YVIEW
$32,900
he 3-year-old immaculate family ome is located on a nicely treed igh view lot, consisting of 3 bed- ooms (master en suite), living nd dining room in-line with tur- uoise wall-to-wall shag, large amily kitchen, cathedral entrance. Downstairs is spacious with room or further development, also, a owder room already installed. Possession date, as well as finan- ng, is flexible. A pleasure to how. Please call MRS. G. SAMEC or ERIC GRAHAM at 386-7521 any- ime.

ALMOST BRAND NEW
NORTH OAK BAY
This delightful 2-bedroom home is ideally situated very close to schools, bus and shopping. Attractive living room with fireplace, dining L, large eating space in kitchen. Rec room and roughed in bathroom plumbing in full height basement. Early possession if necessary.
$35,500
MRS. CROSS MR. GRAHAM
386-7521
658-8674 656-4489
1111 GOVERNMENT ST.

JUST LISTED
MARIGOLD
$16,500
"With a View"
DRIVE BY 981 VIOLET. A QUAINT LITTLE THREE-BEDROOM CHARMER SITTING HIGH UP ON A LARGE SEWERED LOT. NEW ROOF, AUTO H. A. HTG. COPPER PLUMBING. FENCED BACKYARD WITH SMALL HEATED WORKSHOP WITH POWER. EXCELLENT VALUE. EXCLUSIVE. CALL G. HUTTON, 386-3927 OR A. YELLS, 383-5039.
J. H. WHITTOME AND CO. LTD., 388-4271

EVERGREEN
HOMES
2811 DOUGLAS ST.
OPEN TILL 8 P.M., 384-9715
THE LEADER IN CEDAR
Exciting designs
Build on site to enhance
Your property
WHY PAY RENT?
You can plan your own future
Mortgage Funds Available

V.L.A.
Charming 2-BR. residence on a well landscaped .65 acre lot. Fireplace, full high basement and attached garage. A quality home in an attractive neighborhood at a very reasonable price! $32,000. ML.
OR
HAZEL NORMA
386-2911
Homefinders Wall and Redekop

250 HOUSES FOR SALE

Byron Price
and Associates Ltd.
1314 QUADRA 385-2458

OPEN HOUSE
9 A.M. TO 4 P.M.
(Except Sunday)
4023 Loyola
(off Laval)
Gordon Head

Here is an exceptional home at a most attractive price. A living rm with a bay window, a large dining rm with patio doors; kitchen with teak cabinets, large carpeted family rm off the kitchen with it's own bathrm, 3 bedrms. A master bedrm with a feature wall and special lighting and en-suite bathrm. 3 bathrooms have coloured plumbing; double carport. Located near schools and University. NHA 9 per cent mortgage of $25,250. Full price $33,500. B.C. 2nd Mortgage financing available. Call BYRON PRICE 385-2458

OPEN HOUSE
SAT. 2-4:30
158 MEDANA ST.
Close to Beacon Hill Park and Sea. A real homy home, 1st class condition. 3 bdrms, spacious L.R. Den with fireplace, all shag wall to wall carpeting—even in the bathrm. Large kit with eating area. Full base., 2 extra rooms. Wired for washer and dryer. Sep garage. Fenced back yard. Quick possession. Full price just $23,900. Call Doris Adams 385-2458, Res. 658-8105

BEACON HILL
PARK AREA
3 or 4 bedrms, all remodelled. Large LR 20x19, fireplace and beamed ceiling, TV room or bedroom, elec kit, with eating area. Full basem, OOM heat. Close to Beacon Hill Park. Terms. $26,900. Quick possession. Call DORIS ADAMS, 385-2458, Res. 658-8105.

Opportunity
Uplands
Certainly the Best
VALUE
Ever Offered
SPECTACULAR HOME BUILT FOR COMFORT AND DURABILITY. SUPERB CRAFTMANSHIP. QUALITY OAK FLOORS. ARTISTICALLY DESIGNED INTERIOR. EXQUISITE WOOD PANELLING. LARGE LIVING ROOM WITH FLOOR-TO-CEILING FIREPLACE, GUEST-SIZE DINING ROOM OFFERING A LOVELY VIEW OF THE GARDEN. SPACIOUS BRIGHT KITCHEN WITH GALORE OF CUPBOARDS, WRITING DESK, GARBURETOR, SPARKLING "TAPPAN" DE LUXE RANGE WITH DOUBLE OVEN, DINETTE WITH SLIDING DOORS LEADING TO SUNDECK. ATTRACTIVE RECREATION ROOM WITH RED BRICK FIREPLACE, POLISHED BRASS HOOD, WET BAR WITH BLT-IN CABINETS, SHELVES, SERVING COUNTER, FRENCH DOORS OPENING TO GARDEN AND PATIO. THIS VERY ORIGINAL HOME CONTAINS FIVE BEDROOMS, THREE BATHROOMS, LAUNDRY AND SEWING ROOM, WORKSHOP, STORAGE ROOM, WRAP-AROUND SUNDECK. YES THIS PROPERTY IS ONE OF THE BEST VALUE OFFERED FOR ONLY $57,500. THIS IS A RARE OPPORTUNITY. MAY I SUGGEST THAT YOU VIEW THIS LOVELY HOME AS SOON AS POSSIBLE

YOUR HOST
W. G. MOORE
RES. 658-8681 OFF. 477-1841
BLOCK BROS. REALTY
477-1841

GARDNER REALTY
LTD.
899 FORT ST.
385-7721

GORDON HEAD
1821 San Lorenzo
OPEN HOUSE
SATURDAY, JAN. 13
2 to 4:30 p.m.
3-bedroom home, dining room, patio, modern kitchen, basement, rumpus room and bar room, carport. Large mortgage, Approx. $17,000 at $179 a month, including principal, interest, and taxes and only 7% interest, no term. Was on at $37,500, now reduced to $35,500. Owner leaving Victoria, call:
HAROLD WARE 598-4358

$22,500
This is an older cosy family home with character. Featuring a through hall, living room, dining room, elec. kitchen, bathroom and 2 bedrooms on main floor, 2 more rooms upstairs. All are of good size. Modern oil furnace in part basement. Located on treed lot in Mt. Stephens area. Close to everything. Area on back porch for washer and dryer. Call:
385-7721 BILL WEISS res. 385-5894

SEE THIS
MLS LISTING
Large three-bedroom home with all amenities in Gordon Head. Large lot gives unobstructed seaview. Double carport with sundeck up. Huge rumpus family room. All in excellent state. Asking $37,900. Phone Mr. Sivertsen, City Brokerage, 386.3547.

RED HOT SPECIAL
COLWOOD BUNGALOW
$27,900
Set in lovely treed grounds on a quiet cul de sac. This modern home of almost 1200 sq. ft. features 3 BR's, HW floors, super kitchen, lovely LR, loads of parking besides D-I garage. MLS.
This won't last long. Priced well below market value. To view call J. B. Young 598-1818 or 383-4124 anytime.
Park Pacific Investments

WATERFRONT
HOME
PRICE $41,500
Lovely 2-Bdrm. home located on beautiful Bazan Bay. Large living room with fireplace. Separate dining room. Sweeping seaviews. Lot completely landscaped. Contact Howard Mitchell, 479-4818.
Western Homes Ltd., 382-2157

COLWOOD — SEAVIEW
By builder. Beautiful new 3-bedroom home, overlooking Esquimalt Lagoon and Victoria, wall-to-wall carpet throughout, 2 fireplaces, 1½ baths, asking $34,300. Information phone L. Wergeland Construction, 478-2998.

SIDNEY. N.H.A. FINANCED. Fully improved lots, 2, 3 and 4 bedroom homes from $23,900. Down payment approximately $2400 excluding Home Owner Grant. Monthly payments from $185. Phone after 7 p.m. 477-5512. F.V.I. Developments.

TOLMIE-QUADRA, $23,500
Gardeners special, fenced corner lot, 2 bedrooms, full basement home with separate garage. Close to schools, shopping and buses. 383-4666.

TOWN HOUSE—SIDNEY
Only $17,900 for 3 BR. What a buy!
Grae Langston, 386-8596
Island Pacific Realty, 388-6231

250 HOUSES FOR SALE

VICTORIA'S
LARGEST SELECTION
CONDOMINIUM SUITES
AND TOWNHOUSES

MARQUEE COURT
OPEN MON.-SAT. 2-4
2095 OAK BAY AVE.
Oak Bay retirement, close to Senior Citizens' Centre, village shopping and bus at door. 1 bedroom suite from $15,000 to $19,000.

PAKINGTON MANOR
1012 PAKINGTON
OPEN MON—SAT. 2-4
Near downtown and short walk to Beacon Hill Park. One and two bedroom luxury suites, sea views and fireplaces. Prices from $22,500-$31,500.

VILLAGE PARK
3987 GORDON HEAD ROAD
OPEN MON—SAT. 1-5
For retirement or families. 3 bedrooms — full basement, 3½ acres of park — Recreation centre (swimming pool). CMHC financing (low down payment) or clear title available. Prices from $24,900.

HYCROFT ARMS
1157 FAIRFIELD RD.
OPEN MON—SAT. 2-4
Large deluxe 2-bedroom suites at extremely reasonable prices.

MAGNIFICENT SEAVIEWS
360 DALLAS RD.
$5,000 DOWN OR TRADE YOUR HOME FOR COMPLETE LIVING ACCOMMODATION. CALL ART BEDFORD AT 592-2407 OR RES. 592-2090.
WHYTE AND GOWER
OAK BAY PROPERTIES LTD.
2227 OAK BAY AVE.

RITHET'S
for
Real Estate
Insurance
Appraisals

Gorge Waterfront
OWNER RETIRING
1 1-5 acres, can subdivide into 3 extra lots with a 4-Bedroom family home. Very well maintained. Sep. dining room, finished basement. Surrounded by fine houses. Paved drive, mature garden, flexible terms. See this sound investment now with Edw. C. Clark, 382-4251, 598-3285.

Owner Transferred
1 acre, Saanich. View plus income. Fully plastered, quality 1500 sq. ft. brick and frame construction. 4½-Yrs. built. Polished oak floors, hot water heat, double plumbing. Sep. dining room. Full high bright basement planned for 1200 sq. ft. suite. Double garage, covered patio, greenhouse and productive income garden. View this exclusive anytime with Edw. C. Clark, 382-4251, 598-3285.

C. N. MONTAGUE
1028 BLANSHARD ST., 384-9318

OPEN HOUSE
3990 LOCARNO
Sat. 1:30-4:00 p.m.

GORDON HEAD
V.L.A. ½-ACRE
3 Bedroom Contemporary with teak and walnut panelling. Excellent wall-to-wall carpeting; galley kitchen: large rumpus room: room for cars, boat and trailer: all with a view you can't resist. See it now. F. Mauger — res. 598-5062.
Price $37,500

OPEN HOUSE
523-525 TAIT ST.
Sat. 1:30-4:00 p.m.

BRAND NEW
2 3-bedroom homes in country setting. Wall to wall throughout. Large kitchen with eating area. High basement ready for future development with roughed in bathroom. Excellent value here. $28,700. Phone D. M. MacKillop — res. 384-0308. MLS.

P.R.B
P. R. BROWN
AND SONS LTD.

OPEN HOUSE
3520 UPPER
TERRACE
SAT. 1:30-4:30
CONTEMPORARY AND EXPENSIVELY FINISHED AND OFFERS YOU:
MAGNIFICENT MASTER BEDROOM WITH DELUXE EN-SUITE BATHROOM.
TWO OTHER BEDROOMS
EXPANSIVE LIVING ROOM WITH FLOOR TO CEILING FIREPLACE.
KNOTTY PINE KITCHEN WITH BREAKFAST AREA.
CUSTOM DESIGNED WITH AN ORIENTAL INFLUENCE.
ASKING $58,500
385-3435 J. EVANS 477-4452
—P.R.B.—
P. R. Brown and Sons Ltd.
762 Fort St., Victoria, B.C.

HENRY
BITTERMAN
LTD.
2700 Government 386-2971

THREE BEDROOMS
Just on city's edge. Quiet street. Modern, comfortable. Terms at $26,850.

UP-DOWN DUPLEX
Right near St. Joseph's Hospital and park. Walking distance to town. Terms at $30,000. Immacuoate, new carpeting, etc. H. Bitterman, 386-2971.

VACANT — MAY TRADE
STARTING OR RETIRED
HANDYMAN
OPPORTUNITY
TO ACQUIRE AN EXCELLENT THREE-BEDROOM HOME, COMPLETE WITH A SPACIOUS LIVING ROOM WITH A FIREPLACE, DINING ROOM, ELECTRIC KITCHEN, 4-pce. Pembroke Bath, utility. Lots of storage and a good garage, excellent level lot, bus at door. Needs decorating but where else can you get a smart stucco bungalow close in for $22,500 or ? MLS. Please call B. Cartwright at 386-8321 or 479-8178. Homefinders, Wall and Redekop Realty Ltd.

OPEN HOUSE
OPEN HOUSE
SATURDAY 1:30 - 3:30
1779 FOREST (OFF BLAIR)
Several brand new Gordon Head homes, 3 Brs., wall-to-wall throughout. 1½ baths in one, lovely LR and DR, bright kitchens. Easy terms at $29,000 and $30,900. ROBERT YOUNG 384-3594 or J. B. YOUNG, 598-1818; or 383-4124 anytime.
Park Pacific Investments

SEAVIEW GORDON HEAD
Post and beam, double carport, cathedral entance, 3 bedrooms up, 2 bedrooms down, semi-finished. Rumpus room, large sundeck, 2 fireplaces, quiet street, 4 minutes from University. 1965 Saltair. 477-4989. By owner. Must sell. $33,900.

BY OWNER, $22,500. 2 BEDROOM full basement, through hall, wall to wall carpet, plaster throughout, double carport hardtop. Fruit trees, shed on large lot, high over creek. 10 minutes to Victoria. 478-1575.

SIDNEY. OPEN SATURDAY-SUNDAY afternoons. 2 bedroom near Senior Citizen Centre, stores, marina. Appliances. Very reasonable. 656-4346.

250 HOUSES FOR SALE

JOHN BISHOP'S
SPECIALS!!
$79,500 (almost Builder's COST) — a Beautiful, Luxury home on Broadmead — 4 Bedrms., 3 Bathrms, HUGE Rumpusrm. w. BAR, MAMMOTH DEN, HIGH VIEW LOCATION. Sep. DBLE. Garage. TEC. Etc. Total 3800 Sq. Ft. ANY good trade considered.
$54,500 LOVELY LANDSEND seclusion, Luxury home. See OPEN HOUSE AD THIS COLUMN — (Friday and Saturday).
$42,500 PRETTY DEAN PARK — Large NEW home — approx. 1400 Sq. Ft. 3 Bedrms. (en ste.) BIG LIVINGROOM. LGE. Diningroom — HUGE sundeck, BRICK front — Basement Fireplace Roughed-In.
$28,500 TREED, SEWERED lot, with TUDOR Type home, will be ready for occupancy in 3 Wks. ONE Mile from Sidney Shops, THREE large Bedrooms, Master-bedroom with en suite bathroom and WALK-IN closet — Big Sundeck — the FULL HIGH Basement has SIX big windows, Ideal for workshop, extra rms. or Suite. BUY NOW and pick your carpeting!
$22,500 FERNWOOD AREA — Fine older type home in PRIME condition NEW wiring, Modernized kitchen. Extra bathrm. on Mainfloor, 3 bedrooms up. Modern Oil Heating. Drive-in garage. Multiple dwelling zoning.
IF YOU DON'T SEE WHAT YOU WANT, CALL ME, I CAN PROBABLY FIND IT IN MY MANY OTHER LISTINGS.

J. H.
WHITTOME
& CO. LTD.
Royal Oak Branch

Cute and Cosy
Oak Bay - $23,500
Immaculate 2 Bedroom starter or retirement home located on a quiet street just waiting for your inspection Living room with fireplace, electric kitchen with good sized eating area. Full high basement with extra room. Hot water heat, fully fenced back yard and separate garage. Pick up your phone and call me now. GLADYS MILLER 592-2407 or RES 384-3533.

TWO NEW
OAK BAY HOMES
LEFT ON MURDOCH CRES. IMMEDIATE POSSESSION FOR THIS ATTRACTIVE 3-BEDROOM LUXURY ACCOMMODATION. FOR APT. TO VIEW CALL DON WHYTE OR ALEC GOWER, 592-2407.

GORDON HEAD
AN EXTREMELY ATTRACTIVE FAMILY HOME WITH LARGE SECLUDED BACK GARDEN ON QUIET CUL-DE-SAC. CALL DON WHYTE, 592-2407.
WHYTE and GOWER
OAK BAY PROPERTIES LTD.
2227 OAK BAY AVE.

VR. VICTORIA
REALTY LTD.
3477 SAANICH RD.
386-3585

—OPEN HOUSE
—2401 WILCOX TERR.
—SAT. 1:30-4:00
—CENTRAL SAANICH
—TREED SETTING
—$38,500
Lovely one-year old, spacious 3-bedroom deluxe home. Situated on a choice treed lot in a high location off TANNER ROAD at the corner of RUDOLPH RD. Many extra features including quality carpet, Lennox air conditioner. Living Rm. has floor-to-ceiling fireplace, dining Rm. with large sundeck. Bright spacious kitchen, 5-Pce. colored bathroom, plus en-suite off master Bdrm. A REAL CHARMER. Owner transferred, a must to view. MLS No. 2530. For prior viewing call DON MUNRO, 386-3585, Res. 477-1705.

—OPEN HOUSE
—SAT. 1-5 P.M.
—2901 QUADRA ST.
—LOW DOWN PAYMENT
Near Mayfair, a no-step, 3-Bdrm. stucco bungalow. Nice LR with FP, Sep. Dr., Elec. kitchen with fridge and range. Large utility. Att. garage. $22,500. Vacant. Leo Van Dyk, 386-3585. MLS.

C. J. McLEOD
REALTY LTD.
2230 OAK BAY AVE.
598-4567

OPEN HOUSE
SAT. 2-4:30 P.M.
2560 VISTA BAY RD.
3 bedrooms, games room, rec room, 2 fireplaces, 2 bathrooms, views, space, luxury. Room for further development. $64,900.
—UPLANDS — 2 bedrooms, den, rec room, 2 fireplaces, 1½ bathrooms, seclusion, quality home, $64,900.
—UPLANDS — 4 bedrooms, den, family room, 2 fireplaces, rec room, 2½ bathrooms, Ranch style. Excellent condition, $48,900.
—SOUTH OAK BAY — 3 bedrooms, large family room, 3 fireplaces, 2½ bathrooms, in-law suite on main floor. $37,000.
Call Mrs. McLeod, Hart or Watson, at C. J. McLeod Realty, 598-4567.

BLOCK BROS
3636 SHELBOURNE
477-1841

6-BEDROOM
ZONED COMMERCIAL
For rooming house — boarding house or holding property. This is a rare offering. Listed at $19,500. It won't last and offers are considered. Call PAT FORBES or MERVE COULTER, 478-3795 — 477-1841.

J. A. WOODWARD and CO. LTD.
Presently has these homes under construction
4822 Major Rd. — Cordova Bay
3908 Blenkinsop S. — Cedar Hill X
4139 Tuxedo — Saanich
Burnett Ave. — View Royal
Take a look at these or have us build you a 3-bedroom with basement for as low as $25 900 with as low as $1,690 down and $204 P.I. per month.
For information call 382-5138, anytime.

UNIVERSITY AREA
2029 Cedar Hill Cross Road
Direct From Builder
New 3-bedroom bungalow, cathedral ceiling, W. to W. carpet, en-suite plumbing, double carport, shake roof. $43,900. Call Charles Morris anytime — 384-4224; of Reeson and Pinch Homes — Builders and Developers.

JUBILEE AREA
Spotless, quality home. Can be 3, 4 and 5 Bdrms. to suit any family. A true bargain at $33,900 with excellent financing. Two weeks possession. Phone Humphrey Golby at 592-6730 or J. A. Henderson Rlty., 385-9741.

VERY NICE THREE-BEDROOM, FULL BASEMENT HOME CLOSE TO ALL CONVENIENCES, LARGE KITCHEN WITH EATING AREA AND VERY NICE LIVING ROOM WITH RED BRICK FIREPLACE. WON'T LAST AT $22,900. TO VIEW CALL BILL SIDHU AT CITY TRUST, 383-4141, MLS.

TOWN HOUSE??
Why not? Secluded three bedroom, 2 baths, $23,150. Only $1,200 down. Open daily 2-4:30. Simpsons-Sears area, 3211 Shelley Street. Victoria Realty Ltd., 386-3585. J. Kennish or C. A. James.

250 HOUSES FOR SALE

WHITTOME'S
706 FORT ST. 388-4271

OPEN HOUSE
3690 Doncaster Dr.
Saturday 1-4:30
GLORIOUS VIEWS OF THE STRAITS, MT. BAKER AND RAINIER FROM THIS CUSTOM BUILT HILLTOP BEAUTY. OVER 2,000 SQ. FT. OF LIVING AREA ON 2 LEVELS. 4 BR'S, 3 BTHRMS. (2 EN-SUITE), TASTEFUL DECOR, BROADLOOMED THRU-OUT. EXCELLENT BUY AT $46,500. IMMEDIATE POSSESSION. EXCLUSIVE TO:
Gerrie Hutton
388-4271 or 386-3927 (Res.)

OPEN HOUSE
3490 UPPER TERRACE
SATURDAY 1:30-4:30
Immediate occupancy. You can't possibly find a better home for the money. 2 bedrooms, large living room and den. Sep. dining room. Bright kitchen, garburator, dishwasher, utilities on the main, full high basement with rec. room. Attached 2-car garage on ½-acre lot.
388-4271 THE ZIEGLERS 592-1768

OPEN HOUSE
1899 GRANDVIEW
SATURDAY 1:30 - 4:30
3-bedroom, rec. room. Enjoy the views from this gracious home. 3-4 bedrooms, wall-to-wall carpets — sep. dining room — the fireplace for glowing pleasure. Large easy-care lot. Many extras. To view:
388-4271 THE ZIEGLERS 592-1768

$35,900
6 bedrooms, 2 baths, L. Rm., D. Rm., Rec. Rm. with bar and 18x36 Swim Pool. Excellent value. Close to university area. Call:
388-4271 THE ZIEGLERS 592-1768

OPPORTUNITY
KNOCKING!
4 BEDROOMS, 1½ BATHS, REC. ROOM, DINING ROOM, LIVING ROOM IN LINE. DOUBLE GARAGE. MODERN WIRING, MODERN OIL FURNACE. AN EXCELLENT FAMILY ACCOMODATION AND THE FULL PRICE OF ONLY $24,900. DON'T BE FOOLED BY THE LOW PRICE, IT IS EXCELLENT VALUE.
JOHN BUNYAN
Bus. 388-4271 Res. 477-4513
J. H. WHITTOME AND CO. LTD.

READ THIS NOW
VACANT — FIVE BEDROOMS
WHERE CAN YOU FIND A DELUXE FAMILY HOME SITUATED ON A CUL-DE-SAC WITH A PARK ALONGSIDE AND NEXT TO WATERFRONT ACCESS FEATURING OVER 1600 SQ. FT. OF GRACIOUS LIVING? PICTURE A LONG LOW living room with a lovely raised hearth fireplace, spacious formal dining room, large family kitchen, "wrap around" sundeck, twin sized bedrooms, en-suite plumbing as well as a lovely main bathroom. A completely finished rumpus room with its own fireplace. Truly a remarkable property and open to offers at $39,000. MLS. Please call Bruce Cartwright at 386-8321 or 479-8178. Homefinders, Wall and Redekop Realty Ltd.

HENRY
BITTERMAN
LTD.
2700 Government 386-2971
SAVE $$$... HUNDREDS
We have not raised our rates
—still 4%.
4% 4% 4% 4% 4% 4% 4%

Retired or Beginners
2-bedrooms, neat and clean; available Feb. 1. Want a big or small yard? Look — taxes — $1 (one dollar). Beautiful for you. Terms available at $18,500. Act quickly on this one. H. Bitterman 386-2971.

GORDON HEAD
By Owner—No Agents
Nearly new 5-bedroom executive home located in prime Gordon Head area, must be sold as owner is transferred. A few features: over 2500 sq. ft. finished living area, 2½ baths, L-shaped living dining-room featuring quality broadloom and corner floor-to-ceiling slate fireplace, large bright kitchen, quality shag carpeting in all bedrooms, finished rec. room with corner slate fireplace. Large sundeck affords sea glimpses. This family home is close to all levels of schooling, shops bus, recreation etc.
Asking $54,900, financing available. For further information and appointment to view please phone 477-2956.

T/C TOWN
AND
COUNTRY
REALTY
3617 DOUGLAS STREET
382-7276

$1500 DOWN
GOOD STARTER OR RETIREMENT. COSY 2 BEDROOMS WITH BASEMENT. ½ BLK. FROM BUS OFF OAK BAY AVE., FULL PRICE $20,900. CALL ALLAN KLENMAN, 592-1121.

SIDNEY
DIRECT FROM BUILDER
2049 Ardwell Ave. New 3-bedroom home with full, high basement — on sewer — close to schools, $24,400. Other 2 and 3-bedroom homes in same area nearing completion from $24,100. From Victoria turn off Pat Bay Highway at McDonald Park Road — right on Ardwell. Call me anytime. Charles Morris, 384-4224 of Reeson and Pinch Homes — Builders and Developers.

BY OWNER, SEARIDGE DRIVE. Cordova Bay, 4 year old home. Large living room, dining room, cabinet, kitchen with eating area. 2 bedrooms. 1½ bath on main floor. Rumpus room, 3rd bedroom, 4 piece bath, laundry and work shop in basement. Double carport and sundeck. Good financing, $37,500. Phone 658-8464 to view.

BY OWNER
Spacious 2-year-old home, on ½ acre lot, overlooking Langford Lake. Cathedral entrance, wall to wall throughout, Spanish decor living room with fireplace. Sundeck off dining room, cabinet kitchen with eating area. 3 bedrooms with 4th in full basement. Asking $31,500. Quick possession as owner transferred. Phone 478-1900.

BY OWNER, IN LANGFORD. 2-bedroom bungalow with carport and extra parking. This home has been well cared for. Features hardwood floors and textured walls. Rustic hand-split shake roof with secluded patio adjoining dining area, on large lot. Only 15 minutes from town. Asking $17,500. Phone 478-3784.

LANGFORD AREA
Starter or retirement. 2 bedroom, no step bungalow. Bright, modern kitchen, large dining room with built in cabs, living room with beamed ceilings and fireplace. New furnace. Private lot with lots of trees, backing onto park.

GORDON HEAD
Over 1400 sq. ft. 3 bedroom home, on quiet cul-de-sac, some seaview, attractive design, only one year old, lot 80x150, close to schools, asking $41,500. 477-9113.

FOR SALE BY OWNER, SIDNEY. Older type home on corner lot, fireplace, wall to wall throughout, full basement, 3 bedrooms, 2 up and 1 down. Automatic oil heat. $18,500. 656-3062 after 6.

$750 DOWN
2-bedroom home, presently rented. Inside completely redecorated. Has new oil furnace. Firm price $12,750. 477-9113

250 HOUSES FOR SALE

BLOCK BROS
1800 Blanshard
386-3231

OPEN HOUSE
OPEN SAT., 1:30-4
3111 DELTA ST.
Retirement Special — Starter. Sparkling clean, cosy, no-step, 2-B R. stucco bungalow — only 9 yrs. old. Walking distance to Woodwards — room to park camper or boat. Bright Cheery Kitchen with large eating area. Utility room wired W-D, OOM heat, $21,700 for prior viewing call MARG PRICE, 383-0180 or 386-3231.

OPEN SAT., 1:30-4:30.
4761 CORDOVA BAY ROAD
$34,900 or call me Sunday if you prefer. A large floor area provides big L.R. with floor-ceiling FP and 3 big B.R.s. Attractive entrane and landscaping. Big rec. room with W-W carpets, 1½ baths, utility, storage garage, 10% down. A prestige home you'll be proud of. 386-3231, F. CRAIG, 383-1671.

OPEN SAT., 1:30-4:30
537 ACKLAND
Vendors transferred — immediate possession. Family home in Colwood with 3 B.R.s — panelled L.R. and D.R. — electric kitchen — full bsmt with rec. room — beautiful setting among arbutus and evergreens. $25,900. Terms. HUGH J. WYATT, 386-3231 or 652-2867.

PUBLIC TRUSTEE
ESTATE SALE
The Public Trustee as Administrator of the Estate of Muriel McDonald offers for sale the following estate property:
Lot "A", Section 17, Range 2 East, North Saanich District, Plan 11810, Victoria Assessment District, Sidney Waterworks District and North Saanich Waterworks District, being 10625 Blue Heron Road, North Saanich, B.C.
1972 Taxes (Gross) $ 244.74
1973 Assessments (General)
Land $1,480.00
Improvements $4,220.00
6-room home of approx 1,000 sq. ft. floor area; 3 bedrooms; cement foundaiton, irregular shaped lot approx. ½ acre; close to modern marina. The premises may be inspected on Thursday, January 18, 1973 from 10:00 a.m. to 4:00 p.m. Written offers for this property will be received by the undersigned up to 5:00 p.m. on Friday, January 26, 1973. No representations are made with respect to the condition of or title to the property. The highest offer or any offer not necessarily accepted. Cash preferred but terms not to exceed 5 years considered. No offer under $16,200.00 will be considered.
Clinton W. Foote
Public Trustee,
635 Burrard Street,
Vancouver 1, B.C.
(Phone 684-6311)

OPEN HOUSE
SEAVIEW
Sat. 1:30-4 p.m.
4897 SEARIDGE DR.
CORDOVA BAY
THE PRETTIEST ON THE BLOCK
SUPERB CRAFTMANSHIP — EXPOSED BEAM
CEDAR DECKING — HOT WATER HEATING
$42,500
YOU HAVE NOT SEEN ANOTHER HOME
LIKE IT AT THAT PRICE
COME AND SEE
W. G. MOORE
RES. 658-8681 OFF. 477-1841
BLOCK BROS. REALTY
477-1841

OPEN HOUSE
789 HALIBURTON
ROAD
SAT. 1:30-4:30 P.M.
HALF ACRE
THREE BEDROOMS
$32,900
AN ATTRACTIVE NO-STEP RANCHER (12 YEARS OLD) BETWEEN CORDOVA BAY AND ELK LAKE. FEATURING OAK FLOORS, FLOOR-TO-CEILING FIREPLACE, KITCHEN UTILITY, SEP. WORKSHOP WIRED FOR POWER TOOLS. TERRIFIC GARDEN SOIL. JAN. 31ST POSSESSION CAN BE GIVEN. OWNER WILL LOOK AT ANY REASONABLE TRADE FOR REVENUE PROPERTY, EMPTY LAND OR LOT OR MTG. PAPER. TRY $5,000 DOWN. CALL JIM RANSON, 385-9765 or 479-5910, CHARMAN PACIFIC REALTY LTD.

1139
CHAPMAN
WILL BE
OPEN FOR INSPECTION
SATURDAY, 13 JAN., 2-4 P.M.
ML 2936
A well located 3-bedroom older family home in good condition. Come and see it, owner moving. Offered at $25,600.
384-8126 MR. GREENE 385-0795
PEMBERTON, HOLMES LTD.

IDEAL FAMILY LIVING!
New 3-bedroom home under construction featuring wall-to-wall carpet, sundeck, fireplace, en-suite, full basement and close to schools, bus and shops. Priced direct from the builder at $33,280 with N.H.A. financing available. Act Now! Call Dan Penman today at.
KASAPI CONST. CO. LTD.
386-6191 Evenings 477-8045

BRENTWOOD
New 2 bdrm. home in convenient location. Lge. living rm. with F.P. in-line dining rm. Beautiful cabinet elec. kit. Spacious bdrms., 4 pc. bath, utility rm., attached garage. Sewered lot. Easily financed. Principals only. Sale by builder. Priced at $24,500. 477-9225.

$22,900
Drive by 1936 Cochrane, just off Foul Bay Road on choice lot and location. 2 bedroom stucco bungalow. No basement, few steps, separate garage. Possession less than one month. Some modernization needed. MLS Details from Herb Hodgson, 384-7128, Res. 382-3835. Douglas Hawkes Ltd.

4 BEDROOMS WITH FINISHED basement, Broadloom throughout, large lot, approximately 10 years old, Richmond-Rockland area. Cash to mortgage with easy terms. Consider small trade or 1500 to 1700 sq. ft. condominium. Concrete construction. No conversion. Oak Bay preferred. Reply Victoria Press Box 588.

BY BUILDER
4566 SEAWOOD (off Ferndale)
Deluxe Colonial. 4 bedrooms, triple plumbing. Very appealing home with 9 per cent financing. $41,500. Postle Contruction 477-3728

CENTRAL SAANICH — 2379 Mount St. Michael. Lovely new 1200 sq. ft. home on .4 of an acre treed lot. For the discriminating buyer, 3 bedrooms, 1½ baths, large knotty pine kitchen, double carport. $34,800. 477-3623, evenings.

PRIVATE — GORGE AREA
4 bedrooms, 2 baths, living room, dining room in line. Family room off modern kitchen, ww throughout, OOH, full basement, drive-in garage, large lot. $23,500, 382-9043.

PRIVATE. 2-BEDROOM HOME, no basement. Esquimalt: $15,000. No agents. 388-7285 after 5 p.m.

250 HOUSES FOR SALE

Island
Homes
Ltd.
2504 DOUGLAS ST.
386-7545

COLWOOD
3 BDRMS, DEN
2 BATHRMS
Crisp new listing, of attractive bungalow, nearly 1300 sq. ft., on quiet no-thru street in best part of Colwood. Entrance with exquisite slate floor. Charming Living rm. planned for good furniture arrangement, with conversation piece W.W. white sugar fireplace, designed to give perfect harmony and balance to the rm., set off against background of rich rosewood panelling running thru to "L" Dining rm. A stunning and spacious kitchen to please the most discriminating, and a lovely swag lit dinette area, 3 good bedrms, very attractive master bath. Lower level planned for complete development with lge. daylight windows, exceptionally nice den with 2nd Fireplace and W.W., bath, ideal Rec. Rm. roughed-in, storage or 4th Bedrm. plus workshop. Ideally situated for all schools. Owner Transferred, must sell. Phone Morris Lund 386-7545 anytime.

LAKE HILL
2 BEDROOMS PLUS
DE LUXE SUITE
Immaculate home in prime residential area. Cathedral entrance to spacious bright living room with floor-to-ceiling fireplace and new W-W broadloom; feature ribbon grain mahogany running thru the "L" din. room. Superb kitchen with many features. 4-pce. vanity bath and 2 excellent bedrooms. Lower level has lovely in-law suite, sep. entrance, liv. room with 2nd fireplace, bedroom, 3-pce. bath and kitchen. Only $33,900. Phone MORRIS LUND, 386-7545 anytime.

DANDY STARTER
Or retirement, 1-BEDROOM, 12-year-old home in IMMACULATE condition. Nice, roomy kitchen with lots of cupboards and dining area. Fully serviced UTILITY ROOM. 4-pce. bath. Attractive lot with fruit trees and drive-in garage. Storage room. Asking price is most reasonable. ACT NOW. Call Ken Jensen, 386-7545 or 592-9079.

SUPERLATIVE OCEAN VIEW
LARGE DELUXE BAVARIAN STYLE
CUSTOM BUILT HOME
Featuring 4 bedrooms, panelled den. Large rec. room with fireplace, 3 bathrooms, hot water heat, double carport, very large sundeck, partially covered. Parquet floors in living and dining room. Intercom system, dishwasher and garburator and many, many more outstanding features. YOU WILL NOT DUPLICATE THIS HOME FOR THE ASKING PRICE OF $52,500. For viewing please call Patrick Snow, 592-3931 or 386-7545.

OLYMPIC
REALTY
LTD.
385-5741

INVESTMENT
OPPORTUNITY
3 BR., LR with FP. Needs T.L.C. Rent and hold. Land value. $19,900. Call R. E. DAVISON, 385-5741 or 477-8692.

HURRY!
Centrally located, 2 BR., full basement, well cared for older home. Beautifully landscaped. Priced right for retirement or starter. $20,900. Exclusive. Call F. COLOMBIN, 385-5741 or 385-3033.

BREATH TAKING VIEW!
CORDOVA BAY
Unsurpassed anywhere! This 2800 sq. ft. home of distinction, artistically designed and constructed by master craftsman is a must-see for the buyer desiring excellent family Accom. and facilities for in duur or outdoor entertaining. Large LR and DR with corner stone fireplace. 4 BRs. (could be 5), Rec. room, well appointed kitchen and utility. Many extra features not found in the average home. Ex. value at $69,000. To view call MARGUERITE GIST, 385-5741 or 383-0133.

NO COMPARISON
3 BDRMS., NEW
A quiet cul de sac with modern homes as neighbors. Full basement, 2 fireplaces, dining room, wall-to-wall carpeting pous many extras. This will not last long at asking price of $28,500. Call ALBAN BOWES, 385-5741 or 479-5693.

TRY $1,000 DOWN
If you qualify for a CMHC mortgage you can buy this cosy 2-BR full basement bungalow. Beautiful garden. Excellent condition, close to town. Early possession. Asking $22,000. Call ELLWOOD NAULT, 385-5741 or 388-4150. M.L.

REDUCED $1,000
FOR QUICK SALE
OAK BAY BORDER
Immaculate 3-Bdrm. (9-years-old) bungalow on Newton St. Situated in an area of excellent schools and community minded neighbors. Trade your present equity on this excellent invest in the future. Call R. ROUGEAU, 385-5741 or 477-9110 (M.L.) now only $33,900.

253 COUNTRY HOMES AND PROPERTIES

Saanich Peninsula
Sidney
GORDON HULME LTD.
2444 Beacon Ave.
656-1154

10 ACRES — SAANICH
All cultivated. Set up for nursery and vegetables. Comfortable older 2-bedroom house with water works from good well. Good sized workshop and shed. Asking $44,900. MLS. Call:
C. E. BROCK of
JACK MEARS
OAK BAY REALTY LTD.
598-3321

PRIME WATERFRONT
On Roberts Bay in Sidney. 3 bedrooms and den, large L.R. and DR., utility workshop and green house. Easy access to water for boating, fishing, and just bird watching in this sanctuary. Asking price is $45,000. Owner wishes to travel, try your offer. Call Sidney office
656-3924 Jack Naismith 388-7496
MONTREAL TRUST

NEW MLS LISTING
$26,500.00
2 bdrm. no basement home. Approx. 5 years old, 1070 sq. ft., 2 separate lots approx. ¾ acre each. Well water, city water to within 1000' of property. Small barn, Sep. garage. Creek runs through property. For further information call
AL PETERS 478-5992
W. J. LINDSAY LTD. 479-7111

3 ACRES GOOD SOIL
4 bedroom (2 up) house, neat as new pin, many outbuildings. TOP QUALITY SOIL ideal for market garden, roadside stall, plus 2 pigs, a cow and pony. 5480 — Sooke Road. $35,000. Drive by.
DESMOND HOLMES
384-8126 478-1227
Pemberton, Holmes Ltd.

OWN YOUR OWN PARK
Drive through 3 acres of tall cedars to this 3-bdrm. Panabode home. Secluded yet near main road to Victoria. Asking $38,900. Norma Saunders, 478-5361 or 642-3455.
BLOCK BROS. REALTY LTD.

CHARMING 2-BEDROOM FARMhouse restored to original beauty. 2½ acres level meadowland, some trees. All-weather riding ring, 20x40 metres. Large box stall and feed room. Deep Cove area. $45,000. 656-5293.

PEARSON REALTY LTD.
PARKSVILLE, B.C.
Box 399. 248-6127

253 COUNTRY HOMES AND PROPERTIES

NORTH SAANICH
2 ACRES
$45,000
Fully renovated home on 2 lovely acres overlooking the northern end of the penninsula. 3 bedrooms with room for more development. 1½ bathrooms. Small guest cottage. Call today to view this charming home. MLS.

SIDNEY
MARYLAND DRIVE
$32,000
Immaculate home in the lovely Maryland Subdivision. 2 bedrooms up and 2 down. 1½ baths. 2 sundecks. Price includes carpeting and co-ordinated drapes. Lovely 75x150' lot. Must be sold.

BRAND NEW
POSSIBLE DUPLEX
$33,000
An extremely well-built home that could be converted to a legal duplex. 3 bedrooms, wall-to-wall carpeting. 80x135' lot. The basement is fully roughed in for another suite. Very generous terms available.
John Bruce 656-3928
Res. 656-2023 Or 592-7576
Sidney Realty Ltd.

Brentwood Bay — ½ Acre
Beautiful 4-bedroom cathedral entrance family home, near school and shops. 1350 sq. ft., on main floor, 2 large bedrooms, spacious living room with F.C. fireplace, sep. dining room, cab. kitchen with eating area, 4-pce. vanity bath, hardwood floors. Lower level has 2 bedrooms, 2-pce. bath and shower, large family room with kitchenette. Lovely landscaped secluded grounds with covered patio and a greenhouse. Plus many extras included. Asking $39,500, terms.
385-3435 AL VICKERS
P. R. Brown and Sons Ltd.

ELK LAKE
HOBBY FARM
2 ACRES
$43,500
If you've always wanted that extra bit of land that gives you seclusion and piece of mind — here's your chance! Beautifully renovated older home with 3 bedrooms and a 24 ft. vinyl swimming pool. Also 2 barns and all kinds of fruit trees. Brand new listing. MLS. First time offered.
JACK DAVIS
JOHN THOMSON
382-2157 (24 hrs.)

10 ACRES
OCEAN VIEW
This property, fully fenced with creek and lots of fruit and walnut trees has a wonderful 5-bedroom classic farmhouse. Mostly modernized with a great big barn. The views of water and mountain are breathtaking. This is an unusual country estate with good value at $80,000, terms. Please contact Gilbert W. Calvert, 479-4593.

C. N. MONTAGUE
384-9318

FOR THINKING INVESTOR
Lovely one-owner home plus 22.18 fantastic acres in prime W. Saanich Rd. area near city and Brentwood. High location view property, some level and pleasantly sloping, partially cleared, amidst selection of dogwoods, arbutus etc. Undoubtedly superb sub. div. in future. Beautiful 5-year old which must be seen. If your family dreams of fresh air, beauty and peaceful surroundings, move in and watch your investment grow. Only $79,500. Call DEL MARSHALL, Block Bros. Realty Ltd. 386-3231 or 479-5894.

600 FT. OF SCENIC
WATERFRONT
50 acres of beautiful pasture land near SOOKE, including farmhouse, large barn, out-buildings and waterfront cottage. A truly magnificent property — first time offered for sale. Realistically priced at $89,500 with unbelievably good financing. Make this a MUST SEE and call JOAN HUCKERBY, Homefinders, Wall and Redekop Realty Ltd., 642-3788 or 386-8321.

10½ ACRES
VIEW PROPERTY
Key area for future subdivision. 2-Bdrm. cottage and numerous outBldg. Land high, gentle slope with soil, suitable for nursery, orchard, horse farm, etc. It perks. Good view of the Straits and Mt. Baker. Asking $69,000, good terms.
479-1667 ROY TELFORD 479-4804
J. H. Whittome and Co. Ltd.
Royal Oak Branch

Horses! - Horses!
Buyers are now looking for property to pasture one or more horses. NOW IS THE TIME to list yours for spring selling. Let a horseman handle it for you. Please call me — no obligation — for a valuation.
Mr. Baxter,
385-2471
Johnston and Co. Ltd.

CITY'S EDGE, 1.64 ACRES, 3-bedroom, modern home, plus suite. Beautiful setting, lovely orchard. 10 minutes city centre. Terms. Henry Bitterman Ltd., 386-2971, 2700 Govt.

CAPITAL REGION AGENCIES
2481 Beacon Ave., Sidney, B.C.
—656-3951
Confidence, Reliability, Action

256 WATERFRONT PROPERTIES

C. N. MONTAGUE
1028 BLANSHARD ST. 384-9318

SOOKE BASIN
Charming two-bedroom retreat on 50 ft. waterfront lot and near all facilities. Taxes only $211 gross. Price with good financing, only $22,900. Please contact Gilbert W. Calvert, Res. 479-4593.

NEW LISTING
Located in GORDON HEAD area on a SECLUDED ½-acre sloping lot. This home offers EXTRA LARGE living Rm., dining Rm. with OAK FLOORS. CABINET ELECTRIC KITCHEN with eating area. LARGE MASTER BEDROOM has WALL-TO-WALL carpet and adjoining 4-PCE. BATHROOM, all on the main floor! Lower floor has SHAG CARPET THROUGHOUT and consists of DEN, 3 BEDROOMS, 5-PCE. BATHROOM, RECREATIONAL ROOM with feature wall of walnut panelling and another 4-PCE. BATHROOM. Designed to take advantage of a MILLION DOLLAR VIEW from all (but one) of the rooms on each of the levels. Priced at LESS THAN REPLACEMENT COST! For appointments to view call Florence Mauger, Res. 598-5062. Offered at $69,500 with terms.

GORGE WATERFRONT
Ten years old and immaculate. Approx. 1,650 sq. ft. The main floors has 4 large bedrooms. Large "L" shaped living and dining room with wall-to-wall carpet and beautiful fireplace. A large eating area and cabinet elec. kitchen. The basement has a rec. room with bar, a family room with fireplace and a lovely laundry and sewing room. Lots of cupboards. 80' of waterfront with well sheltered and quite deep moorage. Full price $45,500. Call 656-5298 or 388-6231.
WILF DAVIES, MLS
Island Pacific Realty Ltd.

WEST COAST
VANCOUVER ISLAND
WATERFRONT
Approx. 104 acres mainly flat bottom land on Pipestem Inlet at Toquart Bay, no road in but deep sea port at door, asking $50,000.
C. M. BUD FORBES
652-2950 386-2111
MONTREAL TRUST

REVENUE AND HOME
3 suites here. Lovely sheltered waters. Close in. 7½% mortgage. Keep your boat tied up in front of your own property — To your own jetty., Henry Bitterman Ltd., 386-2971.

DOLPHIN BEACH ESTATES
MAGNIFICENT WATERFRONT
AND VIEW LOTS
DOLPHIN AGENCIES LTD.
P.O. BOX 398, PARKSVILLE
PHONE 248-6156

256 WATERFRONT PROPERTIES

200' WATERFRONT
½-ACRE (2 LOTS)
MILL BAY-
SAANICH INLET
LOVELY RESIDENCE
Modern home located right on the salmon fishing grounds and offering seclusion, magnificent sea and mountain views set amid a beautiful garden with ornamental fish pools, patios and outdoor barbecue. This residence features 2 above ground levels, the main floor comprises a combined SEAVIEW 28x15 living rm. and dining rm. with fireplace... Knotty pine SEAVIEW electric kitchen with breakfast nook and huge SEAVIEW patio off... 3 nice bedrooms... sparkling 4-Pce. vanity bathrm... auto oil heat... a lovely property at a below replacement price of $47,500.
DICK JAMES, 385-2481
SWINERTON, STEWART
CLARK, LTD.

OLDER WATERFRONT
HOME!!
CORDOVA BAY!!
A solid Older Home in good condition just perfect for retired people, and priced reasonably. Large living room with beautiful granite fireplace. Modern kitchen. Hot water oil heating. This home is really well built and would lend itself nicely to expansion and development of the upstairs. Beautiful Views, Beautiful Beach, Beautiful Trees, and Beautiful seclusion. Price $35,000.00 Yes, that is the price, just $35,000.00. Call MR. STOTHERS 386-1341 or 658-5285 eves.
A. E. LEPAGE WESTERN LTD.
Hillside Shopping Centre.

UNDENIABLY AMONG THE finest properties on Lands End Road. A beautifully designed and constructed seafront home, with 2400 feet of tasteful living space. Three bedrooms, all overlooking Satellite Channel and each with full en-suite bathroom. This almost new home has three fireplaces, one each in the living room, rec room and spacious den. 170 feet of prime waterfrontage on an acre of land, treed for seclusion and landscaped for minimum care. Sound value at $88,750.
384-8126 J. P. BELL 477-2562
384-8126 G. PERODEAU 656-4525
Pemberton, Holmes Ltd.

258 CONDOMINIUMS AND TOWNHOUSES

OWN YOUR OWN!
CHEAPER THAN RENTING
SIDNEY COURT
TOWNHOUSES
$500 DOWN
IMMEDIATE POSSESSION
2 or 3 bedroom units. Priced from $18,200 to $19,700 with range, fridge, carpets and drapes included. Excellent financing available. Call J. A. Henderson Realty, 385-9741.

BLUE SKY ACRES
SIDNEY
1,150 square feet de luxe 3-bedroom, double plumbed, town house. Close to schools and shopping. Including washer, dryer, stove and fridge. The price is only $17,500. Must be sold! Dial Don Robertson, 385-9765 for appt. to view. MLS. Charman Pacific Realty Ltd.

SIDNEY
EARLY POSSESSION
$17,900
Many extras with this immaculate 3 bedrm, 1-year-old, condominium. W-W thru-out except in 1½ baths and kitchen. Cabinet electric kitchen has garburator, washer and dryer. To view call Neva Pennie anytime, Victoria Realty Ltd. 386-3585.

NEW AND ONLY ONE LEFT, top floor, 2 bedroom, 1½ bath, excellent seaview, one block to Beacon Hill Park and water. Superior construction and finishing. Trades and offers. Open Saturday and Sunday 1-4 p.m., 660 Rattery or by appointment 598-4684 or 477-2035.

ANCHORAGE APARTMENTS
1312 Beach Drive
Luxurious sea view apartment, two bedrooms, 1½ bathrooms. Patio. Many added extras. Phone 592-6612, owner.

258 CONDOMINIUMS AND TOWNHOUSES

OPEN HOUSE
SAT. JAN. 13TH
1:30 - 4:30
WILLOW COURT
190 GORGE ROAD
Strata Title Units
Be sure and see these very competitive 1 and 2-bedroom units. Delightful location overlooking the Gorge waters and park. From $21,000. MR. YOUNG in attendance. BROWN BROS. ON BLANSHARD. 385-8771 (anytime).

SAVE TIME FOR LIVING
This de luxe, 2-bedroom strata title property is situated in a most desirable area, just steps from the sea. This bright, cheery home features a large marvellous, step-saving, completely modern kitchen. Guests, when they arrive refreshed and happy in the air-conditioned halls, may be entertained in the 18' square recreation room. Fantastic at $21,600. Trade your house? Please call:
GORD G. COWAN of
JACK MEARS
OAK BAY REALTY LTD.
598-3321

DRIFTWOOD COURT
RETIREMENT CENTRE
Large, 1-bedroom unit available
Fireplace
Stove and Fridge
Washer and Dryer
Wall-to-Wall Carpet
Full Price — $15,900
Terms Available
Contact:
JON DAVIS or
BUD O'CONNOR of
JACK MEARS
Oab Bay Realty Ltd.
386-2291 Anytime

MARKET COURT
TOWNHOUSES
MARKET STREET
OFF QUADRA
PRICED FROM $19,800
OPEN DAILY
SAT.-SUN. 1-5 P.M.
Attractive homes in a pleasantly landscaped setting close to parks, schools, low down payment. Trades considered.
KRIEGER, STRICKER AND CO.
LIMITED
Mr. Feka — 383-1542

265 HOUSES WANTED TO BUY

CASH
FOR YOUR 2 OR 3-BEDROOM HOME, WITH OR WITHOUT A BASEMENT, IN ANY DESIRABLE LOCATION. UP TO $30,000. FAST APPRAISALS. JIM RANSON, CHARMAN PACIFIC REALTY LTD., 385-9765, 479-5910.

URGENTLY REQUIRED. A 2-bedroom, full-basement home. Stucco exterior preferred and in reasonably good repair. Any good district. Priced around $24,000. If you are contemplating selling such a house please call Mr. Simons 386-1341.
A. E. LePAGE WESTERN LTD.
Hillside Shopping Centre

WILL WORK
Diligently to sell your home because I am sold out. Please dial 388-4294 (24 Hrs.) ask for FRED CAMPBELL for courteous efficient sales, service.
D. F. Hanley Agencies Ltd.

SINCERE REQUEST
I have clients looking for 2 and 3-bedroom homes. Any reasonable area. Price up to $30,000. Please call anytime. No obligation.
385-3435 TED HUEBNER 477-5164
P. R. BROWN and SONS LTD.

FAIRFIELD
I have two cash clients that prefer this desirable area. 2 or 3 bedrooms, full basement up to $27,000. Please if contemplating selling your home call MRS. JOHNSTON 384-8001 Royal Trust Co. or 479-1589 anytime.

PRIVATE. OLDER HOUSE FOR cash. Any shape. Under $15,000. No agents. 479-2209.

Jiffy-Crochet!

by Laura Wheeler

Enjoy reading, relaxing, TV curled up 'neath this afghan.

Warm things up at home or vacation place. Crochet this jiffy afghan in 3 vibrant colors or multicolor scraps. It's reversible, lightweight. Pattern 594: directions.

Seventy-five cents for each pattern — cash, cheque or money order. Add 15 cents for each pattern for first-class mailing and special handling — to Laura Wheeler, care of The Daily Colonist, Needlecraft Dept., 60 Front Street West, Toronto, Ont. Print plainly pattern number, your name and address.

All New for 1973: Fashion-inspired Needlecraft Catalogue — more knit, crochet styles, crafts. Free patterns, 75.

New! Instant Money Book — make extra dollars at home from your crafts, $1.00.
Instant Crochet Book, $1.00.
Hairpin Crochet Book, $1.00.
Instant Macreme Book, $1.00.
Instant Gift Book, $1.00.
Complete Afghan Book, $1.00.
16 Jiffy Rugs Book, 60c.
12 Prize Afghans Book, 60c.
Quilt Book 1 — 16 patterns, 60c.
Museum Quilt Book 2, 60c.
15 Quilts for Today Book, 60c.

Teen-Terrific!

by Marian Martin

There's a lively, Empire lift to the waist, a dash to the curve of the band neckline and a smooth sweep to the skirt! Make it yours for '73 in doubleknits, tweedblends.

Printed Pattern 9270: New Teen Sizes 10, 12, 14, 16. Size 12 (bust 32) takes 1⅝ yds. 54-in.

Seventy-five cents (75c) in coins (no stamps, please) for each pattern — add 15 cents for each pattern for first-class mailing and special handling. Print plainly size, name, address and style number.

Send order to Marian Martin, care of the Daily Colonist, Pattern Dept., 60 Front Street West, Toronto, Ont.

100 Top Fall-Winter Patterns in all-new Fashions to Sew Catalogue. Plus Fabulous bonus — choose a Free pattern. 75c. Instant Sewing Book—sew today, wear tomorrow, $1. Instant Fashion Book — Hundreds of fashion facts, $1.

265 HOUSES WANTED TO BUY

WANTED

3 good bedrooms and in-law suite or possibility of same. Burnside, Gorge, Harriett, Admirals area. Newer property preferred.

OR LOT
To Build Same—
"Army" Armstrong
388-4271, 479-2855
J. H. Whittome and Co. Ltd.

WANT TO SELL??
Call me now to discuss it. I have clients needing to buy:
1—A nice little retirement home on a good sized lot. $17,000-$20,000.
2—2-3 BR home in James Bay, Esquimalt or Fairfield. Reasonable close to the water, $18,000-$24,000.
3—½ to 1 acre lot for a mobile home reasonably close to a main thoroughfare, $8,000, $13,000.
4—Good SxS duplex, $32,000-$42,000.
For professional service and a successful sale call MRS. JUDY JOHNSON, Block Bros. Realty, 386-3231 or 477-8418.

NEED
3 bedroom country home situated on 1-2 acres up to $35,000. CASH.
FRED G. CARVER

WANT OAK BAY
2 bedroom with or without basement, plus large dining room. Up to $30,000 CASH!
388-4294 FRED G. CARVER 598-2581
388-4294
D. F. HANLEY AGENCIES LTD.

COLWOOD, LANGFORD METCHOSIN
2 Bedroom, full basement or 3 Bedroom, no basement. Up to $30,000 cash preferably. On a quiet street in the above districts, or will consider the Esquimalt area. My clients are most sincere and very anxious. Call DON OAKES, 478-4334 or OLYMPIC REALTY LTD., 385-5741.

OAK BAY, ROCKLAND
Family home of charm and character, 4 bedrooms, deep lot, up to $50,000. If you have a house and are desirous of selling please contact:
PETER NASH
JACK MEARS
OAK BAY REALTY LTD.
598-3321

URGENT
2 BDRS. FULL BASEMENT, FIREPLACE, SECLUDED LOT. SOOKE AREA. UP TO $22,000. 383-4141 WILL SHEPPARD ANYTIME.
CITY TRUST

WANTED FOR OUT-OF-TOWN CLIENTS
2 or 3-BR home in good area. Bsmt. a must. $25,000 to $30,000. All cash if suitable. ANNE PERRY, 592-4811 or 386-3231, Block Bros. Realty.
ALSO ½-Acre building lot or small acreage in Saanich or Central Saanich.

WANTED
For a retired lady. A 2-BR. home in good condition in Fairfield or another nice residential area. Will pay around $23,000 for it. She would like a medium to small garden to amuse herself. For more information phone PEPE BROWNE, 386-7721 (24 Hrs.) Investors Realty Ltd.

MILLIONAIRE CUSTOMER
Buying rentable houses in any condition or district. All cash. Investigate this offer. Contact Stane Johnson, 383-1484, or Hazel Campbell, 382-8956 or at Island Pacific Realty, 388-6231 anytime.

CASH CLIENTS FOR:
(1) SxS duplex Fairfield, Oak Bay etc. to $35,000
(2) Spacious Oak Bay 2 bedroom home to $35,000
(3) Cadboro Bay cottage to $27,000
LEVERTON REALTY
385-8012

WANTED
Couple desires 3 bedroom home Sidney or N. Saanich up to $33,000. Call Ted Chartres.
479-1667 or Res: 385-5508
J. H. Whittome and Co. Ltd.
Royal Oak Branch

THREE BEDROOM HOME WITH dining room required in vicinity of Shelbourne St. Will consider trade for 2 bedroom no-step home in same area. Bob Hughes, National Trust Hillside, 386-2961 or res. 592-6453.

URGENTLY REQUIRED
Esquimalt only, two bedrooms, L.R., D.R., fireplace, room for extra parking, no basement, up to $27,000 cash, and really urgent. IRENE DALZIEL, 388-6231 or 384-8692. Island Pacific Realty Ltd.

ELDERLY ENGLISH LADY REquires 2 or 3 bedrooms, must be clean and not too much garden. Up to $23,000. Any good area. Urgent. Early possession. BEN GREIG, 388-6231 or 658-8845. Island Pacific Realty Ltd.

I HAVE TWO CLIENTS ANXIOUS to find homes with character, basically sound, either 3 or 4 bedrooms $22 to $27,000 approximately. Please call JOYCE MILLER 384-8001. Royal Trust Co.

WANTED 2 OR 3 BEDROOM quality home on small acreage in Burnside, Colwood, Langford area. Not more than one mile off main road. Victoria Press Box 661.

WE WILL BUY YOUR HOUSE for cash, if it is suitable for rental purposes. Please contact the Sales Supervisor, Homefinders Wall and Redekop Realty Ltd., 386-2911.

OLDER CHARACTER HOME wanted, up to $25,000. Any nice residential area. FREDDY STARKE, 388-6231 or 384-9633, Island Pacific Realty Ltd.

PRIVATE
Painter requires older home for cash. Under $15,000. Any condition. 383-8112.

PRIVATE COMPANY WILL PURchase your older home, in any location for cash or? Quick decisions. 382-5138 anytime.

PRIVATE. OLDER HOUSE FOR cash. Any shape. Under $15,000. No agents. 479-2209.

3 BEDROOM, FULL BASEMENT, garage, quiet street, back yard, cash. 386-2510.

268 LISTINGS WANTED

ARE YOU
Considering selling your present home and buying another or have you decided to stop paying rent and invest in Real Estate instead? If so, please give me a call and I will give you full effort in helping you to achieve your goal.
LEON JICKLING
386-2111 384-8669
MONTREAL TRUST COMPANY

LIST TO SELL WITH B.C.L.!
Call GEORGE PARSONS NOW to sell your home. Have clients for 2 and 3 bedrooms also duplex. Prompt courteous serrvice. Call me at 388-5555 B.C. Land and Insurance. Agency Servicing Victoria since 1863.

START THE NEW YEAR RIGHT. IF YOU WISH TO SELL, CALL LEN LeDOUX, NOW AT 385-9765, CHARMAN PACIFIC REALTY LTD.

270 EXCHANGE REAL ESTATE

WILL TRADE $110,000 EQUITY in modern executive home on 2 large lots, inside swimming pool, etc. (Value $135,000) for revenue property netting 10% minimum on cash invested. 658-8318.

OCEAN RACING POWER YACHT
$50,000 terms or lease or trade Quadra Realty Ltd., 385-1431. for property. R. M. GEDDES,

EXCHANGE CORE AREA, EUgene, Oregon residential, fincome, for Victoria property. 478-8148.

271 LOTS FOR SALE

LARGE SHAWNIGAN LAKE lots, good access to lake, 112'x300', $5500. 1.79 acres, $6700. Discount for cash. 479-7608, 479-1820.

WANTED: FULLY SERVICED sewered lot. Oak Bay, Gordon Head, Esquimalt. Private Purchase — No Agents. Victoria Press Box 642.

2 LOTS, 33.3X134'. SEVEN OAKS Road. 478-2060.

271 LOTS FOR SALE

¾ ACRE VIEW LOT IN NORTH SAANICH
Only 150 feet from the beach on piped water and well treed. May be purchased with ½ down. Full price $15,000. Call Sidney office
JACK NAISMITH
656-3924 or 388-7496
STAN MITCHELL 386-2111
MONTREAL TRUST COMPANY

FOUR BRENTWOOD BAY VIEW LOTS
on sewer, presently occupied by a small home, swimming pool and tennis court. Can be sold in 2 parcels or all 1 piece. Full price $50,000. Call Sidney office
JACK NAISMITH
656-3924 or 388-7496
STAN MITCHELL 386-2111
MONTREAL TRUST COMPANY

LARGE, RESIDENTIAL BUILDING LOT
Good building lots within city limits are most definitely a rare commodity, as most of us know. However, a sizable lot in top residential area is almost an impossibility. Situated among very fine older homes of impressive character, this lot could accommodate an outstanding home with very careful proximity to all the best advantages of relaxed, urban living. Please contact FRANCES BROWN Block Bros. Realty. 477-1841.

SIDNEY — SEAVIEW
$11,000
Large — level — lovely lots on fully serviced cul-de-sac in prestige area. For details call:
RON MATHEWS of
JACK MEARS
OAK BAY REALTY LTD.
386-2291

ONLY 2 LOTS LEFT CORDOVA BAY
Beautiful building lots with partial sea view. In area of quality homes in Georgia Park — Sea Ridge area. Building terms considered at price of $13,500 and $14,500. For further information please call:
384-8126 JIM WEST 382-1145
Pemberton, Homes Ltd.

HIGH TATTERSAL
CHOICE BUILDING LOT
Location is among the oaks. This choice lot has seclusion and is serviced with underground services. Area of new homes.
477-9394 RICK KINNIS 388-4271
J. H. WHITTOME AND CO. LTD.

2 LOTS WITH OLDER HOUSE IN Esquimalt, zoned apts. all serviced, plot plan for five two-bedroom suites, parking, landscape ,etc. $2.00 per sq. ft.
D. L. MACDONELL
384-4962 388-5555
B.C. Land and Ins.

CADBORO BAY—
Ideally located. .38 of an Acre, affording a superlative view of the ocean and also a panoramic scene. Asking price $16,900.00. For further information please contact Patrick Snow of Island Homes Ltd. 386-7545 or 592-3931.

2 ACRE LOTS — PIPED WATER WATER
$7,250 — $725 DOWN
3½ miles North of Mill Bay. Please call Mr. Rick Hawkes, Paris Enterprises Ltd., 384-0033 (collect).

ARDMORE $7,500
Lovely treed, 1-acre lot with eastern exposure. No services yet available. Excellent holding property. MLS. John Bruce 656-3928.
SIDNEY REALTY LTD.

JUBILEE AREA
LEVEL SEWERED LOT
ASKING $11,900
Contact FRED JACKSON
BLOCK BROS. REALTY
477-1841 or 477-2537

CHOICE CORNER LOT
All underground utilities. BROADMEAD. Trade or $2,000 down. R. M. GEDDES, Quadra Realty Ltd., 385-1431

BUILD TO SUIT
4 proposed ¾-acre lots, beautifully treed. Right in the heart of 10 Mile Point. For more information call 479-3505.

HOW TO WRITE
A GOOD
CLASSIFIED ACTION AD

1—IT'S BEST to start your ad with the name of the article or service you have to offer. If you have an apartment, room, etc, for rent, or property for sale; start your ad with the location.

2—BE CLEAR. Readers respond more quickly and favorably when given complete, definite information. Always include the price in your advertisement. Don't allow the reader to specu-

3—MAKE IT EASY for the reader-prospect to reach you, Always give your telephone number or your name and address. If you do not have regular hours, state a preferred time for the prospect to get in touch with you.

4—PLAY SAFE. You get the greatest reader attention by using consecutive insertions. A six-day order is best and costs less, and you can, of course, stop your ad as soon as you get the results you want. You pay only for the days your ad appeared. Lower yearly rates are available to those who wish to keep their services or products before the public every day.

5—PLACE YOURSELF in the reader's position and ask yourself what you want to know about your offer. The answer you give will make a good Want Ad.

6—GIVE YOUR PROSPECT every inducement you can with good copy. Classified action ad readers have the money and are already interested in buying the merchandise or service you have to offer; the details and information you give are the most important.

7—WANT ADS THAT FAIL TO bring the desired results do so usually, not through a lack of readership, but because they are poorly worded or contain inadequate information.

8—TO PLACE YOUR AD, call 386-2121, your direct line number to fast Want Ad action. A courteous, efficient ad-visor will be glad to help you word and place your order. And remember, Classified Action Ads afford you the most complete coverage. Telephones are open 8:00 a.m. to 8:00 p.m. for you daily. Monday through Saturday call.

386-2121

273 PROPERTY FOR SALE

Apartment Site?
Sidney — .51 Acre
$25,900
Situated on Third St. right in the town of Sidney. There is a two-bedroom home on the property. Size of lot is 69'x326'. Very favorable for apartment building. Phone Victor Wong, 385-2458 or 479-6569. Byron Price and Associates Ltd.

APT. ZONED
14,000 SQ. FT.
$28,600
Ideal site for a walk up Apt. level lot 60' x 237' with older house now rented. Sewer outlet at rear of property. Owner lives out of town. Try your terms.
385-7721 Cliff Salmond 477-3626
Gardner Realty

5 BUILDING LOTS
2 lots with 75' of waterfront each ½ acre with trees and excellent views. Perc tested with water and hydro. Asking $25,000 each. Terms. 2 lots with water view. ½ acre with trees, perc tested with hydro —$14,000 each. Terms. MLS. Call: CLIFF SALMOND of Gardner Realty Ltd.
385-7721 477-3626

SIDNEY — ½ ACRE
BDLG. LOT
Vacant ½ acre treed bdlg. lot on sewer and water. This lot offers seclusion yet is convenient to all amenities. ASKING $13,500 MLS. No. 2823.
BILL KNOWLES
385-7761 (24 HRS.)
D. F. HANLEY AGENCIES LTD.

6 ACRES
Close in on Otter Point Road. Treed gentle slope, no rock. Asking $17,700.
10 ACRES
Further along Otter Point Rd. with yr. round stream at rear, some fruit trees, was farmed. Asking $18,000. Norma Saunders 478-5561 or 642-3455.
BLOCK BROS. REALTY LTD.

LANDS END ROAD
Approx 155 Acres raw land with almost ¾ mile of frontage on Lands End Road. Property is nicely treed and with entrances off West Saanich Road and Chalet Road to back of property. Zoning is for 2-acre minimum.
C. M. BUD FORBES
652-2950 386-2111
MONTREAL TRUST

4% 4% 4% 4% 4% 4% 4%
MILL BAY
WATERFRONT ACREAGE
LOTS, FARMS
Call "land specialists," 743-5525
Malahat Realty Ltd.
Mill Bay, B.C.

ESQUIMALT APARTMENT SITE
Preliminary plans approved for 29 units — corner property — close to all amenities. Asking $46,000
386-2111 Ron MacDonald 477-8956
MONTREAL TRUST

WILL SELL SYNDICATE SHARE in 85 acres Brentwood area. Excellent opportunity to earn a handsome profit. Total value $9,000, equity $6,000. Sale subject to Syndicate buy back option. G. Devlin, 385-2725.

APARTMENT ZONED
90x170. 1122 Balmoral. 477-5033.

274 PROPERTY WANTED

1. CLIENT WANTS 2-BEDROOM bungalow, Oak Bay — with or without basement. Up to $28,000.
2. Clients wanting 4 bedroom, 2 bathroom, recreation room in Gordon Head. $35,000 to $40,000 range.
Please call ELSIE O'BRIEN, Homefinders, Wall and Redekop Realty Ltd. 386-8321 or 592-0509.

1. CLIENT WANTS 4-BDRMS — 2 bthrms — rec. rm. in Gordon Head area approx. $36,000.
2. Client wants one of Victoria's spacious, old, traditional style homes, on large lot in upper price range.
MR. BAXTER 385-2471
Johnston and Co. Ltd.

CASH
Have Client wanting 2 to 4 acres in the Langford-Metchosin area. Or would consider Saanich Peninsula. Can either be vacant land or with newer home. JIM GIST. OLYMPIC REALTY LTD. 385-5741 or 383-0133.

WANTED — Oak Bay, Fairfield, Cadboro Bay, etc. — large old family home, between $30-$40,000.
WANTED — Oak Bay, 2 bdrm. home up to $29,000.
IAN BOORMAN 386-7521 anytime or Res. 477-8363.

WANT 58' LOT
OR LARGER — ESQUIMALT, GORGE, VIEW ROYAL—URGENT.
TED BOWDEN — 479-1479
NATIONAL TRUST — 386-2961

CASH
For property in the Greater Victoria area including Colwood and Metchosin. 386-6191 anytime.
KASAPI CONSTRUCTION

LOTS AND OLDER HOMES wanted. Victoria West preferred. FREDDY STARKE, 388-6231 or 384-9633 Island Pacific Realty Ltd.

R. H. C. LTD. NEEDS
An apartment site for 30 to 50 suites. Phone Dickie Agencies Ltd. 919 Fort, 382-7822

WANTED: BUILDING LOT OR acreage in Saanich, Colwood, Langford. 383-9985.

VICKERY AND SONS LTD.
Lots or acreage in any area.
592-6149 592-6622

APARTMENT SITE WANTED. Gilmour Construction. 652-2322.

280 ACREAGE FOR SALE AND WANTED

LAND
1—10.3 Acres, sweeping water views, 330' road front, very low down payment, $25,000. Sooke Road.
2—12.6 Acres, huge views, some pasture, part lake front, 660' road front. $24,500. Highland district.
3—10 Acres, fine views. 985' road front, main water and hydro, $23,500. Happy Valley Road.
DESMOND HOLMES
384-8126 478-1227
Pemberton, Holmes Ltd.

TREED SECLUSION!
Quiet 1.04 Ac. on Curteis Road in N. Saanich. Lovely trees, watermains, perc. tested, walking distance to Marinas. 25 min. to Victoria.
ONLY $10,800
656-4000 K. DROST 656-2427
SAANICH PENINSULA
PROPERTIES LTD., SIDNEY, B.C.

2 PARCELS OF BEAUTIFULLY treed virgin land in East Sooke area. 10 acres and 16½ acres at $15,000 and $25,000 fronting on paved road and power line. Real seclusion here. Call for details, STAN JAMES, 386-2955 or Res. 592-3740 or WAYNE SCOTT, 386-2955 or Res. 479-6087. Mayfair Realty.

URGENT REQUEST
Cash client requires 100-200 acres Victoria area or North to Duncan. Must have power and road access. A small lake or stream would be desirable. This is a serious request. Call or write Mr. Fortune at Charman Pacific Realty Ltd., 608 Broughton St., Victoria, Tel. 385-9765.

CASH
For property in the Greater Victoria area including Colwood and Metchosin. 386-6191 anytime.
KASAPI CONSTRUCTION

Small acreage, Shawnigan Lake Area wanted. FREDDY STARKE, 388-6231 or 384-9633. Island Pacific Realty Ltd.

23 BEAUTIFUL ACRES, 35 miles from Victoria. Good well, livable house trailer. Asking $33,500. Call 385-2064 after 6 p.m.

YOUNG COUPLE DESIRES APproximately 2-5 acres in greater Victoria area. Vacant or with older house. No agents. 477-8298 after 6 p.m. weekdays.

ACREAGE FOR SALE?
Large or small, with or without home, building lots, etc. Call GEORGE CHAN, the specialist in Land. 386-2955. Mayfair Realty.

APARTMENT-MOTEL, COMMERcial sites and sub-divideable land required. Contact Dundurn Developments Ltd. 382-2713.

280 ACREAGE FOR SALE AND WANTED

7 AND 17 ACRES
Two parcels available. Lovely location, $5,000 per acre. Down payment plyable pleasantly. Owner will carry balance at 8%. Not too many of these around. Ph. H. Bitterman Ltd., 386-2971.

285 UP-ISLAND PROPERTIES

Western HOMES Ltd.
817 FORT ST. 382-2157
$9,800
1.64 ACRE
FANTASTIC
Location for the horseman. High view property; sandy, well drained soil; just enough trees to be picturesque; and adjacent to proposed new indoor riding arena. Only 20 min. from city. MLS.
GOOD TERMS AVAILABLE
JACK DAVIS
JOHN THOMSON
382-2157 (24 hrs.)

$5,500
FULL PRICE
Gently sloping building lot beside beautiful Shawnigan Lake. Near Public Beach, Government Wharf, and direct public transportation link to Victoria. Only a "stone's throw" to the village!
Great for cottage or year 'round home—it's your choice! Municipal water available. MLS.
DON'T DELAY, SEE THIS BARGAIN TODAY!
JOHN THOMSON
JACK DAVIS
382-2157 (24 hrs.)

Western HOMES Ltd.
817 FORT ST. 382-2157
$5,500
FULL PRICE
Gently sloping building lot with a view of beautiful Shawnigan Lake. Easy stroll to public beach and Government Wharf! Only a 'stone's throw' to the village! Terrific for cottage or year round home! Shawnigan water supply available! At this price you can't lose! Brand new listing! First time offered! Act quickly.
J. THOMSON
J. DAVIS
382-2157

RECREATIONAL LOTS
These lots located north of Nanaimo and priced from $2,900 and up:
SHIPS POINT: Hydro, telephone, water system, treed lots, parks, safe swimming beach, paved roads.
BUCCANEER BEACH: These are all large treed lots (approximately ½ acre), ideal for the person who wants to get away from it all.
WATERFRONT AND VIEW LOTS: Located from Nanaimo north including Denman and Hornby Islands.
For information contact Dave McLaughlin, c/o Nanaimo Realty Co. Ltd., Box 518, Nanaimo or phone 754-2311 or Eves. 753-5847.

LAKE COWICHAN LAUNDROMAT
Doing good business, well maintained, good modern equipment, including 14 Speed Queen washers and 7 dryers. Building is included and exends to 60 ft. by 24 ft. Prominently located with modern suite for caretaker. Black top parking, $44,000. Call George Naylor at 746-6177 or 746-5210, or Bob Bruce at 746-6177 or 746-7647.
Nanaimo Realty (Duncan) Ltd.
471 Trans Canada Highway
Duncan, B.C., 746-6177

TRAILER COURT AND ACREAGE
BOTH ARE HERE IN THIS MODERN TRAILER COURT ON 8.3 ACRES ON THE OUTSKIRTS OF NANAIMO. 25 UNITS COMPLETELY FINISHED. PAVED ROADS — UNDERGROUND WIRING, WATER, SEWER. WASHROOMS ALL INSTALLED. ROOM FOR LOTS MORE. FOR FURTHER INFORMATION CONTACT JACK GREENWOOD, 386-2911. MLS.
Homefinders Wall and Redekop Realty Ltd.

COLUMBIA BEACH
Waterfront and View Lots
Parksville - Qualicum
M. G. ZORKIN CO.
Box 99 Nanaimo (604) 753-3461

APT. SITE
Downtown Nanaimo, 2½ acres. Highrise plus cafe, beauty parlor, etc. permissible. $230,000.00. For more information call ARVET SMITH at J H. WHITTOME and CO LTD. in Nanaimo, B.C. 754-2175 or 754-9538 eves.

4½ ACRES, LIGHTLY TREED, abundance water, power, near 200 ft. paved frontage, Shawnigan-Mill Bay Road, no triflers or agents unless you mean business. Price $14,500 firm. Terms could be arranged to right party. Phone 743-9449.

MILL BAY AREA
2 bedrooms and den, w-w carpeting, living and dinging room. Heatilator fireplace. Shake roof, 1 acre, river frontage, Quality built, $25,000, Phone owner 743-2630.

SELL
IT
FAST
WITH A
CLASSIFIED AD
DIAL 386-2121

290 FARMS FOR SALE and WANTED

"ZORKIN LISTINGS SELL"
DAIRY FARM. One of the most modern on the Island. 112 acres with 100 acres cleared. Two Houses and 100 head of cattle, 1371 quota could be increased in March, 1973. 42 stanchions, 74 loafing stalls, 20 calf stalls and holding area, all under one roof. Hay storage for 100 tons, silos for 500 tons. Full line of equipment including 4 tractors, etc.
For further details contact TOM TYRON at M. G. Zorkin and Co. LTD., Box 99, Nanaimo, B.C.

Saanich Peninsula
Home — 7 Acres
Well maintained apple orchard grossing over $10,000, all young trees, Mac's, Delicious and Spartons. Lovely full basement 4-year-old 2-bedroom home with picturesque views of valley and mountains.
Large Implement shed and storage house, all this included in the price of $65,000. Full details and viewing. Call:
Al Vickers 385-3435
P. R. Brown and Sons Ltd.

293 GULF ISLANDS PROPERTIES

HALF ACRE
WATERFRONT
RECREATION PRIVACY
RETIREMENT
INVESTMENT
Just 30 minutes south of Nanaimo, yet offering all the privacy that nature can provide. Coho Coves Estates on B.C.'s famous Gulf Islands, offers ½ to 1 acre choice lots with beach access and free moorage for only $25.00 down and $25.00 per month. Only $2,500 buys a park lot with the whispering pines and the tang of the sea. Fish from your doorstep on a half acre wooded waterfront lot for $64.00 down and $64.00 per month. Take the first step now! For brochures and information contact Glen Galloway, c-o Nanaimo Realty Co. Ltd., Box 518, Nanaimo or phone 754-2311 or eves. 758-5537.

WANTED
ONE DISCRIMINATING BUYER FOR PEACE AND SOLITUDE
NOW is the time to consider purchasing that summer hideaway on one of the most picturesque Gulf Islands of the entire lot. Just a pinch under one half acre, this well-treed lot is ready for your special building plans. Located in an area which enjoys all the advantages of peaceful country living without sacrificing the REAL necessities of civilization. 10 gallon per minute well makes this lot a special buy. Offers invited. Contact FRANCES BROWN at BLOCK BROS. REALTY LTD. 477-1841.

Block Bros.
Gulf Island Service
CALL JOHN LIVER — Collect
GALIANO ISLAND 539-2119
Salt Spring—Magnificent residential waterfront view lot, 9-10 acre, cleared area for home. Water supplied. 8½ per cent financing. $20,000.
Block Bros. 3479 Dunbar. Vancouver

WATERFRONT ACREAGE AND fantastic view. No down payment required to invest in 2 adjoining Gulf Island properties. The price is firm at $6,900, repayable at $68.34 per month at 8¾%. Call Terry, 388-5785 after 6 p.m.

294 MAINLAND AND OUT OF PROVINCE PROPERTIES

SUNNY SOUTH CALIFORNIA. 10 acres situated on major freeway between cities of Escondido and Oceanside. Sloping ground with view of rolling hills and mountains. $7,000 per acre. 383-3826.

FOR SALE BY TENDER
AT JORDAN RIVER, B.C.
5½ miles narrow gauge Railroad with Gas driven Locomotive, 4 sets of Trucks, 2 16-ft. and 3 8-ft. Flat Cars, 2 Crummies and Snow Plough.
Also 5½ miles 6-ft. X 8-ft. Wood Box Flume on trestle superstructure.
For inspection and tender forms contact R. C. Miller, 820 Pandora Ave., Victoria, Phone 382-9261, Local 290.
Or Disposal Department, 3855 Kitchener St., N. Burnaby, Phone 291-2211, Local 256.
Tenders due 12:00 Noon February 28, 1973.

COURT OF REVISION
MUNICIPALITY OF SAANICH
SCHOOL DISTRICT No. 61
TAKE NOTICE that the first sitting of the Court of Revision to hear appeals against the 1973 Assessment Roll for that part of the Municipality of Saanich situated with in School District No. 61 will be held on the 1st day of February, 1973, at 10:00 a.m. in No. 2 Committee Room, Saanich Municipal Hall, 770 Vernon Avenue.
W. R. Craven,
Municipal Assessor.

No. 19827/72
IN THE SUPREME COURT OF BRITISH COLUMBIA
BETWEEN
PRINCIPAL SAVINGS AND TRUST COMPANY
PLAINTIFF
AND:
THOMAS ROBERT SIMPSON
SHAWNE LEA SIMPSON
HER MAJESTY THE QUEEN IN RIGHT OF THE PROVINCE OF BRITISH COLUMBIA
ROB ROY WALTER GREEN
ISABELLE GREEN
LAURENTIDE FINANCIAL CORPORATION LTD.
DEFENDANTS
NOTICE
TAKE NOTICE that a Writ has been issued against you, THOMAS ROBERT SIMPSON and SHAWNE LEA SIMPSON, for judgment and foreclosure of all and singular that certain parcel or tract of land and premises lying and being in the Victoria Assessment District and Langford Fire Protection District, in the Province of British Columbia, more particularly known and described as:
Lot 19, Section 5, Esquimalt District, Plan 22356
AND FURTHER TAKE NOTICE that an Order has been made by His Honour Judge Mackoff for service upon you substitutionally by publication of this notice of the Writ and of this Order in 1 issue of the Daily Colonist, by tacking a copy of the Writ and this Order on the door of the premises at 2842 Karr Road, Victoria, B.C. and by forwarding a copy of the Writ and Order for Substituted Service by registered post to 8242 Karr Road, Victoria, B.C., being your last known address.
AND FURTHER TAKE NOTICE that you have fourteen days after the last event as aforesaid to enter an appearance at the Courthouse, Vancouver, British Columbia. In default of appearance, proceedings shall continue without further notice to you.
DATED at Vancouver, British Columbia, this day of January, A.D. 1973.
DISTRICT REGISTRAR

NOTICE TO CREDITORS AND OTHERS
HAROLD ROBERTSON CUBBON, DECEASED
All persons having claims against the estate of Harold Robertson Cubbon, deceased, late of 1607 Hollywood Crescent, Victoria, British Columbia, are required to send full particulars of such claims to the undersigned Executors at 650 View Street, Victoria, British Columbia on or before the 9th day of February, 1973 after which date the estate assets will be distributed having regard only to claims that have then been received.
The Canada Trust Company,
Violetta Maude Cubbon,
Robert Terrance Cubbon,
Executors
Clay & Company,
Solicitors.

COURT OF REVISION
MUNICIPALITY OF SAANICH
TAKE NOTICE that the first sitting of the Court of Revision to hear appeals against the 1973 Business Tax Assessment Roll will be held on the 1st day of February, 1973, at 2:00 p.m. in No. 2 Committee Room, Saanich Municipal Hall, 770 Vernon Avenue, Victoria, B.C.
W. R. Craven,
Municipal Assessor.

FOR SALE BY TENDER
Two-storey, 8-room Frame Dwelling located at Jordan River, B.C.
To be removed from site.
For inspection and tender forms contact R. C. Miller, 820 Pandora Ave., Victoria, Phone 382-9261, Local 290.
Or Disposal Department, 3855 Kitchener Street, N. Burnaby, Phone 291-2211, Local 256.
Tenders due by 12:00 Noon, February 28, 1973.

NOTICE TO CREDITORS
IN THE MATTER OF THE ESTATE OF LLOYD RICHARD MacLACHLAN, formerly of 409, 905 Burdett Street, in the City of Victoria in the Province of British Columbia, deceased.
NOTICE IS HEREBY GIVEN that creditors and others having claims against the estate of the above deceased are hereby required to send them to THE ROYAL TRUST COMPANY, 1205 Government Street, Victoria, B.C., Executor, on or before the 9th day of February, A.D. 1973, after which date the Executor will distribute the said estate among the parties entitled thereto having regard only to the claims of which it then has notice.
THE ROYAL TRUST COMPANY
Executor
By Its Solicitors,
Messrs. Pearlman & Lindholm
VICTORIA, British Columbia
ja4-4770

NOTICE TO CREDITORS AND OTHERS
ESTATE OF ALFRED CORDELL
Notice is hereby given that creditors and others having claims against the estate of the above-named deceased, who died at Victoria, B.C., on December 14, 1972, are hereby required to send them, properly verified by Statutory Declaration, to the undersigned at 302 Royal Trust Building, Victoria, B.C., before the 5th day of February, 1973, after which date the Administrator will distribute the said estate among the parties entitled thereto, having regard only to the claims of which he then has notice.
And all persons indebted to the said estate are required to pay their indebtedness to said Administrator forthwith.
DATED at Victoria, B.C., this 2nd day of January, 1973.
IAN MAURICE HORNE, Q.C.
Official Administrator for the County of Victoria.

THE CORPORATION OF THE DISTRICT OF OAK BAY
NOTICE OF A PUBLIC HEARING ON AN AMENDMENT TO THE ZONING BY-LAW
NOTICE is hereby given that all persons who deem their interest in property affected by the provisions of the proposed "TWENTIETH ZONING BY-LAW AMENDMENT BY-LAW, 1972", being By-law No. 2949 of The Corporation of the District of Oak Bay, will be afforded an opportunity to be heard before the Municipal Council on the matters contained therein at a Public Hearing to be held in the Council Chamber, Municipal Hall, Oak Bay, B.C., on Monday, January 22, 1973, commencing at 7:30 p.m.
The proposed By-law amends the regulations pertaining to Apartment Zone "Q" (Lot 1, Sec. 23, Plan 15545), being the site of the Rudyard Kipling Apartments, 1420 Beach Drive, restricting the area of the penthouse to a maximum of three thousand seven hundred (3,700) square feet, and the maximum height of the building to ninety-three (93) feet.
A copy of the proposed By-law may be inspected on the Notice Boards of the Municipal Hall, Oak Bay, B.C., at any time.
JEAN L. MACQUEEN,
Deputy Municipal Clerk.

NOTICE
Application has been made to the Public Utilities Commission to revise Freight Tariff No. 1, now on file on behalf of Western Cartage Ltd., only, to include the following companies as participating carriers:
McIntosh Cartage Co. Ltd.
Mission City Freight Lines (1967) LTD.
Overland Freight Lines Ltd.
Approval of this filing would result in the cancellation of all other tariffs filed on behalf of these companies, with the exception of Local and Joint Household Goods Movers' Tariff No. 2 filed on behalf of Mission City Freight Lines (1967) Ltd. and Western Cartage Ltd.
The Proposed changes include certain increases and reductions in rates and charges as well as revisions to rules. Details of these changes may be obtained from the offices of the carriers.
Subject to the censent of the Commission the proposed tariff will become effective on or after February 15th, 1973.
Any representation respecting this application may be made to the Superintendent of Motor Carriers, 1740 West Georgia Street, Vancouver 5, B.C., up to January 26th, 1973.
Pacific Tariff Service Ltd.
Tariff Agent For:
Western Cartage Ltd.
McIntosh Cartage Co. Ltd.
Mission City Freight Lines (1967) Ltd.
Overland Freight Lines Ltd.

LUNDS
926 FORT ST.
AUCTION
TODAY 9:30 A.M.
FURNISHINGS
RUGS
MAJOR APPLIANCES
GARDEN AND CARPENTER TOOLS
Skis and Boots—10 Speed Bike
SMALL LOTS
View from 8 a.m.
LUNDS AUCTIONEERS & APPRAISERS PHONE 386-3308

CITY OF VICTORIA
LOCAL IMPROVEMENT
(INITIATIVE PLAN)
Re proposed construction of a sidewalk, curb, gutter and crossing on SUMMIT AVENUE from Graham Street to Prior Street on the south side and from Jackson Street to the East Property Line of Lot 18, Block 10, Plan 796 on the north side as a work of local improvement on the INITIATIVE PLAN.
TAKE NOTICE THAT:
1. The Council of The Corporation of the City of Victoria intends to carry out the above-mentioned work as a local improvement on the INITIATIVE PLAN.
2. The estimated cost of the work is $4,994.28, of which $2,551.32 is to be borne by the Corporation.
3. The annual charge for each foot of taxable foot frontage to be specially charged against parcels benefiting from or abutting the work is $0.7944.
4. The number of years for which annual charges will be imposed is 15.
5. Any persons desiring to petition against undertaking the work must do so on or before Friday, 16th February, 1973.
City Hall, Victoria, B.C.
F. M. WALLER, CITY CLERK.

They Really Have Something To Crow About

—Jean Sorensen

Freddie freeloads, Tippy salivates

By JEAN SORENSEN
Colonist Correspondent

PORT HARDY — His name is Ferocious Freddy the Freeloader.

Really, he's not ferocious, just a tremendous freeloader.

Freddie (for short) is the pet crow of a group of neighbors living in Fort Rupert, a small community eight miles out of Port Hardy's city centre.

He arrived last spring when bush was being cleared on the Indian reserve nearby. Freddie was one of six tiny crows found in a nest.

"But, Freddie was the only one that survived," says Mary Rotzien who, along with his wife Ione and their two sons, took the family of crows in.

Feeding the small bundle of black feathers became a problem. "We had to go and fill his mouth every 15 minutes," Rotzien said.

Freddie survived, however, and earned his wings this summer. He embraced freedom with one bad hangup. Because of his conditioning in his early crowhood, Freddie had come to realize that neighbors, children, or anything that walked on two legs would be delighted to feed him.

The freeloading crow has had so much food set in front of him, he has become fussy. A neighbor, Mrs. Malcolm France says, "If I don't jump as soon as he hits the window, he's gone."

Freedie occassionally takes the stance that he will earn his 'grub' if presented with the right opportunity. A neighbor recently decided to reshingle the top of his house and found Freddie flew in to give him an hand. The neighbor loosened the shingles and dropped them over the edge of the roof.

The crow picked up the cue and followed suit.

The neighbor and crow made a good team until the last of the tiles were removed and the crow realized that a wealth of spiders and insects had ben unearthed. Freddie started to gobble them down in his own true gluttonous style.

Then, much to Freddie's dismay, the neighbor started to put on the new tiles. Freddie figured the neighbor hadn't realized the objective of the game, which was finding the tasty tidbits. Marching over to the pile of new shingles, the crow started dropping them off the roof, one by one.

Washdays, Freddie does a not-too-bad imitation of a Ringling Brothers Circus trapeze act as he struts about on the clothesline. But, there are days when he gets his wires crossed.

"There was a day he got on the wrong line and I wound him around," Mrs. Rotzien says. "That slowed his antics for a while."

Being a domestic crow does have its drawbacks. It provides the bird with some tempting situations and some wonderfully shiny objects. Such as chrome-plated wrenches in Rotzien's toolbox. "Freddie took one of my wrenches one day, but he couldn't get airborne with the first he tried," he said.

The only problems with food Freddie has is what to do with all the excess. The crow has improvised the age-old food cache. His caches consist of pieces of meat or bread tucked under a leaf.

Caches are successful 99 per cent of the time. But they are doomed when Tippy, the Rotziens' large dog, is in the area. The dog follows the bird in a haphazardous comedy style chomping up the morsels just as fast as the bird can hide them under leaves.

"He just can't believe the food under the leaf is gone," Rotzien says.

One of the bird's antics is to ride shotgun on the roof of a moving vehicle until it reaches the main road.

No one takes too much notice or even minds.

They realize it's just Freddie freeloading again.

Contractor Ordered To Give Calculations

VANCOUVER (CP) — Plastering contractor Peter J. Gallagher was ordered Thursday to produce all the calculations on bids made on eight construction projects over the past several years to an inquiry into possible tendering irregularities for the Campbell River Hospital extension.

Inquiry commissioner Dr. Harry Purdy gave the order after commission lawyer P. J. de Vooght suggested the files would be helpful to compare with the plastering tenders for the hospital extension.

Gallgher, of Gallagher Bros. Contractors Ltd., was one of three plastering contractors to submit bids to general contractors for plastering at the hospital extension.

The inquiry was ordered after general contractors' bids for the extension proved to be 30 per cent higher than government cost estimators had expected.

Gallagher testified Thursday that his initial calculations on the cost of the extension produced a figure of about $175,000. He said his actual tender was for $215,000.

He said he raised his bid because he was not interested in the job and saw the possibility of other work he could handle better and that contained less risk.

He said he put his bid in anyway because it kept his name before the general contractors. He said he almost always submits bids when general contractors ask for them.

He said another reason for raising his bid was bad experience he has had with hospital jobs. He said he lost money on a Port Alberni hospital job and is running into problems with a current job at Mount Sinai Hospital in Toronto.

The three bids for the plastering job at Campbell River were: Chalifour Bros., Vancouver Island, $201,723; Gallagher Bros. $215,000, and Innes and Wolfe of Vancouver, $216,380. A quantity surveyor for the provincial government estimated the cost at $120,000.

City Rinks Post Wins

COURTENAY — Two Victoria rinks were winners Friday night in the opening draw of the Vancouver Island seniors curling playdowns at the Comox Valley Curling Club.

Tony Gutoski of the Victoria Curling Club edged clubmate John Innes, 9-6, and Gordie Moore of VCC nipped Howie Christopherson of Nanaimo, 11-10.

In other matches, George Bayford of Campbell River topped Claude Fitzgerald of the host club, 7-4, and Carl Carlton of Courtenay thumped Howie Ward of Esquimalt, 8-1.

Play in the double-knockout event continues today and Sunday.

J

Pedestrians passing city
days, if they looked upw
get glimpse of chestnut-li

'Subsidize Tra

Food H

The provincial government was asked Friday to provide the same kind of transportation subsidies for food to northern B.C. communities as it does for chips destined for pulp mills in the area.

The request came out of a meeting between the newly-formed Northern Development Council, representing all regional districts north of the 52nd parallel in B.C., with a committee of the provincial cabinet.

After the closed session Friday morning the group, head-

Giles
... new job

Drivers Es As Two

Two drivers escaped serious injuries Friday morning in a two-car collision in Esquimalt which ended with one car on its roof and described as a writeoff.

Esquimalt police said Alvin Hill, 69, of 1339 Craigflower apparently leaned over to turn on his car's windshield wipers on Craigflower a Lampson and hit a road con struction barrier.

They said his car went ou of control on the wrong side o the road and collided with car driven by Harold Fraser 23, of 1007 Esquimalt. The Hil car ended up on its roo across the road and was total loss while Fraser's ca received less severe damage.

...eally ...nething About

—Jean Sorensen

Tippy salivates

...d ben unearthed. Freddie ...arted to gobble them down ... his own true gluttonous ...yle.

Then, much to Freddie's ...ismay, the neighbor started ... put on the new tiles. Fred...ie figured the neighbor ...adn't realized the objective ...f the game, which was find...ng the tasty tidbits. Marching ...ver to the pile of new shin...les, the crow started drop...ing them off the roof, one by ...ne.

Washdays, Freddie does a ...ot-too-bad imitation of a ...tingling Brothers Circus tra...peze act as he struts about on ...he clothesline. But, there are ...lays when he gets his wires ...crossed.

"There was a day he got on ...he wrong line and I wound ...im around," Mrs. Rotzien ...ays. "That slowed his antics ...or a while."

Being a domestic crow does ...have its drawbacks. It pro...vides the bird with some ...tempting situations and some ...wonderfully shiny objects. Such as chrome-plated ...wrenches in Rotzien's toolbox. "Freddie took one of my ...wrenches one day, but he ...couldn't get airborne with the ...first he tried," he said.

The only problems with food ...Freddie has is what to do with ...all the excess. The crow has ...improvised the age-old food ...cache. His caches consist of ...pieces of meat or bread ...tucked under a leaf.

Caches are successful 99 ...per cent of the time. But they ...are doomed when Tippy, the ...Rotziens' large dog, is in the ...area. The dog follows the bird ...in a haphazardous comedy ...style chomping up the mor...sels just as fast as the bird ...can hide them under leaves.

"He just can't believe the ...food under the leaf is gone," ...Rotzien says.

One of the bird's antics is to ...ride shotgun on the roof of a ...moving vehicle until it ...reaches the main road.

No one takes too much no...tice or even minds.

They realize it's just Fred...die freeloading again.

...Ordered ...culations

...Bros. Contractors Ltd., was ...one of three plastering con...tractors to submit bids to gen...eral contractors for plastering ...at the hospital extension.

The inquiry was ordered ...after general contractors' ...bids for the extension proved ...to be 30 per cent higher than ...government cost estimators ...had expected.

Gallagher testified Thurs...day that his initial calcula...tions on the cost of the exten...sion produced a figure of ...about $175,000. He said his ac...tual tender was for $215,000.

He said he raised his bid ...because he was not interested ...in the job and saw the possi...bility of other work he could ...handle better and that con...tained less risk.

He said he put his bid in ...anyway because it kept his ...name before the general con...tractors. He said he almost ...always submits bids when ...general contractors ask for ...them.

He said another reason for ...raising his bid was bad expe...rience he has had with hospi...tal jobs. He said he lost ...money on a Port Alberni hos...pital job and is running into ...problems with a current job ...at Mount Sinai Hospital in ...Toronto.

The three bids for the plas...tering job at Campbell River ...were: Chalifour Bros., Van...couver Island, $201,723; Gal...lagher Bros. $215,000, and ...Innes and Wolfe of Van...couver, $216,380. A quantity ...surveyor for the provincial ...government estimated the ...cost at $120,000.

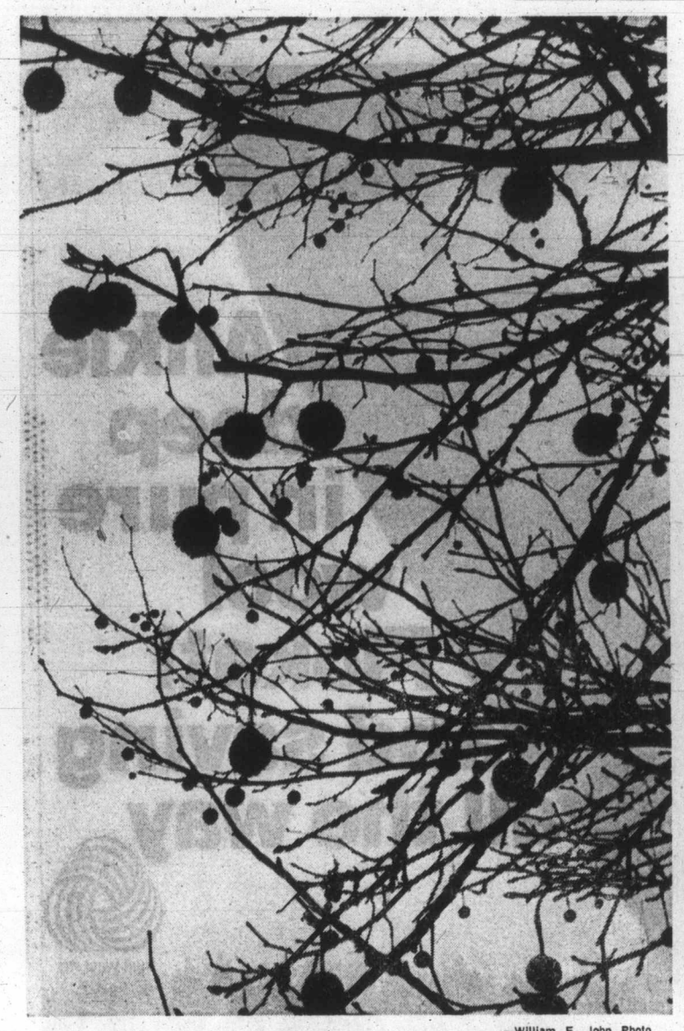

—William E. John Photo

Just Plane Burrs

Pedestrians passing city hall these days, if they looked upward, would get glimpse of chestnut-like burrs of London plane tree silhouetted against sky. Smooth-appearing ones are just farther from camera.

Bargaining Freedom Has Critics

The 112-page commission report recommending collective bargaining rights for B.C. provincial government employees came under attack from opposition sources Friday, particularly concerning the right to strike.

Both Liberal leader David Anderson and Social Credit party whip James Chabot agreed the 31,000 employees should have bargaining strength, but opposed the use of the strike weapon even as a last resort.

"I believe the right to free collective bargaining is not synonomous with the right to strike," Chabot said. He suggested a multi-step alternative terminating with arbitration, so there would be no threat to loss of essential government service.

Anderson considered it a mistake to give public employees the freedom to strike. He thinks the five-man commission responsible for the report should have given more consideration to alternatives.

The report, with its 62 recommendations, was made public Thursday. The intention is to have it form the basis for legislation that would bring bargaining rights to B.C. government employees, who have been waiting 27 years. Their counterparts in other provinces all have some form of bargaining procedure.

Provincial Secretary Ernie Hall is hopeful the required legislation might be ready in time for the spring session of the Legislature which begins Jan. 25.

Essentially, the recommendations would create one massive bargaining unit for the majority of the employees and a smaller one to bargain for some 3,000 professionals. It would include the Rand formula — a scheme under which employees must pay dues but do not have to be union members.

Chabot
. . . no threat

It also proposes that employees have the option between striking and arbitration if negotiations reach an impasse.

For the most part, Anderson favors the Rand formula. But Chabot is very much against it.

Noting that not all of the employees belonged to the B.C. Government Employees' Union now, Chabot said it would be "most undemocratic" to force dues payments and decisions upon them without their vote.

Chabot was the last labor minister of the former Socred government.

While he wasn't opposed to the Rand formula, Anderson felt any new legislation should exempt conscientious objectors from dues payment. He said such people should be able to contribute equal amounts of money to the charity or non-profit group of their choice.

Anderson and Chabot were not happy with the recommendation that superannuation be exempted from bargaining and handled by a seven-man board.

Chabot says pensions should remain under cabinet control. Anderson thinks they should be dealt with during negotiations.

'Subsidize Transportation'

Food Hauling Break Urged

The provincial government was asked Friday to provide the same kind of transportation subsidies for food to northern B.C. communities as it does for chips destined for pulp mills in the area.

The request came out of a meeting between the newly-formed Northern Development Council, representing all regional districts north of the 52nd parallel in B.C., with a committee of the provincial cabinet.

After the closed session Friday morning the group, headed by Mayor Pete Lester of Prince Rupert, was told by Municipal Affairs James Lorimer that the occasion signals the beginning of "a major new thrust" towards northern development in this province.

Lorimer was appointed as the government's main contact with the northern development group and Provincial Secretary Ernie Hall promised to take its request for funds to establish a permanent office to cabinet at the earliest opportunity.

Lester later told reporters he was satisfied with the meeting but stressed major northern problems remain to be grappled with. Six major topics were discussed, the mayor said, including port and railway development, special problems of agriculture and the high cost of northern living.

A study carried out in Prince Rupert and Kitimat showed food prices in these communities ranged from 8 to 20 per cent higher than Vancouver.

Lester said: "We believe if the government can reduce the price of chips to pulp mills in the north (with transportation subsidies) then why not do the same for the price of eggs?"

Hall said the council is further proof that northern development must rate a high priority in future government programs. The four NDP northern MLAs and NDP MP Frank Howard were also present at the meeting.

Whale's Teeth Smuggler Jailed

SEATTLE (AP) — A Vancouver man, Donald Gordon Cochrance, 27, has been jailed on charges he smuggled 168 pounds of whale's teeth from Canada into the U.S.

The charges stem from laws against killing or transporting parts of the sperm whale, which is protected as an endangered species threatened by extinction.

Giles
. . . new job

Designer Accepts New Post

George Giles, design director with the B.C. government, has been appointed acting deputy minister of public works.

Giles, who begins his new job Monday, replaces the retiring A. E. Webb.

A native of Australia, Giles, 51, was a partner in an Alberta firm of architects prior to joining the B.C. government in 1961 as a design architect. Two years later he became assistant construction and maintenance architect. In 1968 he was promoted to design director.

Basement Mystery

Explosive Found

A Victoria policeman on routine patrol made an interesting discovery early Thursday after he noticed a door standing open in an abandoned house at 726 Queens — 30 eight-ounce sticks of dynamite.

The dynamite was found in two paper bags in a section of the basement used as a workshop and was described by police as appearing to be in good shape.

Officers said the building formerly was used as a clubhouse by a motorcycle club known as the Grim Reapers and also contained numerous parts for motorcycles. A spokesman for the former club said the parts would be removed but did not know where the dynamite had come from.

Workers from the city yards removed the dynamite which was to be disposed of by the CFB Esquimalt bomb squad.

SKI PEETZ

It's like finding a chest filled with a Pirate's Ransom

Drivers Escape Injury As Two Cars Crash

Two drivers escaped serious injuries Friday morning in a two-car collision in Esquimalt which ended with one car on its roof and described as a writeoff.

Esquimalt police said Alvin Hill, 69, of 1339 Craigflower, apparently leaned over to turn on his car's windshield wipers on Craigflower at Lampson and hit a road construction barrier.

They said his car went out of control on the wrong side of the road and collided with a car driven by Harold Fraser, 23, of 1007 Esquimalt. The Hill car ended up on its roof across the road and was a total loss while Fraser's car received less severe damage.

VEGA
CHEVROLET
- Station Wagon
- Notchback
- Hatchback
- G.T. Sports

CORNELL
Chevrolet Cadillac Oldsmobile
3050 DOUGLAS 385-5777

Pre-Christmas TRADE-INS
On Sale Now . . . TV's Furniture and Appliances
VICTORIA'S LARGEST FURNITURE VALUE CENTRE
THE TRADERS
715 FINLAYSON ST. (Top of the Town) PHONE 388-6264
OPEN MON.-FRI. TILL 9 P.M.; SAT. TILL 6 P.M.
VIC TONI
Our Pledge to You "WE WILL NOT BE UNDERSOLD"

Zeller's Hillside Shopping Centre Saturday, January 13th

SATURDAY SUPER SAVERS

BATH MAT SETS 2-Piece Set of cotton chenille. Available in green, gold, or purple. Reg. $4.97 3.33
CHARGE IT!

LADIES' POLYESTER SLACKS In navy, orange, brown, or grey. Sizes 10-18. Reg. $5.86 4.44
CHARGE IT!

LADIES' KNIT TOPS Sizes S, M, L. in assorted patterns and colors. Reg. $5.44 4.44
CHARGE IT!

MONA LISA PANTY HOSE All sheer style, in sizes average and tall. Reg. 97c 76c

SPECIAL!!! TOILET TISSUE 8 Roll Pack of Thrifty Soft Tissues 88c

INFANTS' Acrylic Knit Dresses Your choice of patterns and colors, sizes 9 to 18 mos. Reg. 3.33 2.11

CRIMP KNIT 60" Width Fully machine washable, in all fashion shades 2.44 Yd.

LADIES' BRIEFS Sizes S, M, L, in your choice of pastel shades. Reg. 42c 4 for 1.00

BOYS' TOPS Choice of true turtleneck or mock zip turtle. Sizes 8-18, in five fashion shades. Reg. $3.33 2.44

BOYS' POLYESTER DRESS SLACKS Fully washable perma-press, sizes 8 to 18. Reg. $10.86 7.86
CHARGE IT!

MEN'S STRETCH SHIRTS Sizes S, M, L, 100% nylon, fully washable, in your choice of colors. Reg. $4.44 2.44
CHARGE IT!

MOIR'S SELECTION CHOCOLATES hard and soft centres. Reg. $2.67 1.67
CHARGE IT!

Mac Tac 18"x7½" Self adhesive decorator vinyl. Reg. $1.39 88c

Photo Albums Self-Adhesive — the quick way to mount and protect your pictures. Reg. $3.47 2.47

"AMBER" DOLL CLOTHING For 11½" Fashion Dolls. Reg 97c 77c

BRADFORD ELECTRIC CAN OPENER Reg. $11.94 8.88

Parts Caddy or Revolving Tool Holder Fully assembled. A handy accessory for home and shop. Reg. $2.72 1.97

Furniture Roll-Outs 2,000-lb capacity, put wheels on your heavy appliances. Reg. $3.66 2.44

BUY NOW—CHARGE IT!
OPEN 9:30 TO 9:30
PRE-SELL 6 P.M. FRIDAY

Port Project Discussed In Ottawa

Nanaimo — Officials of the Canadian ports and harbors planning committee held discussions Thursday with representatives of the Nanaimo Harbor Commission on expansion of the port of Nanaimo, it was learned here.

A spokesman for the commission said the talks were technical discussions only and no conclusions were reached.

He said there are plans for a public meeting in Nanaimo later this month at which all the differing views will be heard.

The meeting has been scheduled for Jan. 25 by federal officials and is expected to be large, although no definite location has been made public.

One group, the Greater Nanaimo Chamber of Commerce, has announced its intention to present a brief to the meeting in favor of the port project in its proposed location at the Nanaimo River estuary.

The Nanaimo meeting is expected to be a lengthy one, with dozens of briefs anticipated from environmental groups which are protesting the project, and from other organizations and individuals who are in favor of it.

Environment Minister Jack Davis has said no work will start until all aspects have been studied.

Lake Cowichan

Recycling Bid Made

LAKE COWICHAN — Council has received a request from unsuccessful aldermanic candidate Hazel Elves for the establishment of a recycling project in the village.

Mrs. Elves would like to see the establishment of a recycling project coinciding with the construction of an incinerator for the district.

Her plan for the village would be to separate paper, bottles and cans from regular garbage and send them to a recycling depot.

"If we take paper, bottles and cans to a recycling dump, whatever the return, it's money back," said Mrs. Elves. "Most people are pretty good about things like this, and if they get the idea they are going to save money, I think they would back it up."

Mrs. Elves said the recycling project is not her idea alone, but was developed with other residents.

"I think it is a worthwhile plan and somebody has got to speak up," she said.

If council decides to embark on a recycling project, Mrs. Elves estimates the new incinerator could last the village 50 years, instead of the estimated 30 years.

Angry Food Flinger Missed His Target

The sweet and sour flew through the air with the greatest of ease Thursday night in a Victoria cafe and, when it landed, everyone was in a sour mood — the thrower, the dodging target, the unlucky recipient and the police.

The story was told Friday in Victoria Provincial Court by prosecutor J. W. Anderson after Roland Frank Chaput, 44, of 1004½ Balmoral, pleaded guilty to a Victoria charge of causing a disturbance by being drunk.

Anderson said it was about 10:20 p.m. Thursday in the Olympic Cafe, 636 Johnson, and Chaput was mixing a meal with his drinking. Chaput complained of hair in his food and, getting no satisfaction:

"He picked up the plate, which contained a large amount of Chinese food, and threw it at the manager. It missed and hit the cash register (the plate shattering). The food bounced off and hit a patron."

When police arrived, Chaput was outside shouting and swearing. He told officers he thought he was at the Melrose Cafe, 622 Yates.

Asked by Judge Edmond Jorre de St. Jorre if he had anything to say, Chaput replied: "No, sir, just that there was hair in the food."

St. Jorre said what Chaput should have done was get in touch with medical health officer Dr. J. L. M. Whitebread — "you shouldn't have taken it out on the people there, not when your aim was so poor."

Chaput, who works in a hospital kitchen, was fined $35.

Nanaimo School Board

Wellington Man New Chairman

NANAIMO — A school trustee for the past three years, Joseph Kilner of North Wellington, has been chosen chairman of the Nanaimo school board for 1973.

Kilner was first elected to the board in 1969 and was returned to the office in 1971. He has served as chairman of the board's building committee since first being elected.

In accepting the position, Kilner said he has high hopes for progress in education during the years immediately ahead and hopes to utilize the news media in and around Nanaimo more to "bring the public into the affairs of education" and to keep them fully informed.

Mrs. Annie Williams, another three-year veteran of the board, was chosen deputy chairman.

Kilner replaces the 1972 chairman, Mrs. Margaret Fuller, who did not seek re-election this year.

Hotel Blazes In Skid Road

VANCOUVER (CP) — Eleven persons were taken to hospital, most of them suffering from smoke inhalation, following a fire at a skid road hotel Thursday night.

The fire in the three-storey Warren Hotel began in a suite on the top floor and spread rapidly to the bottom floors, cutting off access to the street for many of the 100 residents of the building.

Immigrant Numbers Drop

OTTAWA (CP) — The number of immigrants to Canada for the first nine months of last year was 86,787, down from 94,005 for the same period in 1971.

TELL THE WORLD
—Selectvely, the Idealetter way. We print, fold, address, stamp and mail in a hurry. From first idea to final delivery, we'll do it all!
IDEALETTER SERVICES LTD.
20 Steps from Government St.
605 Courtney St. 382-9296

It's at the Bay

Quality.

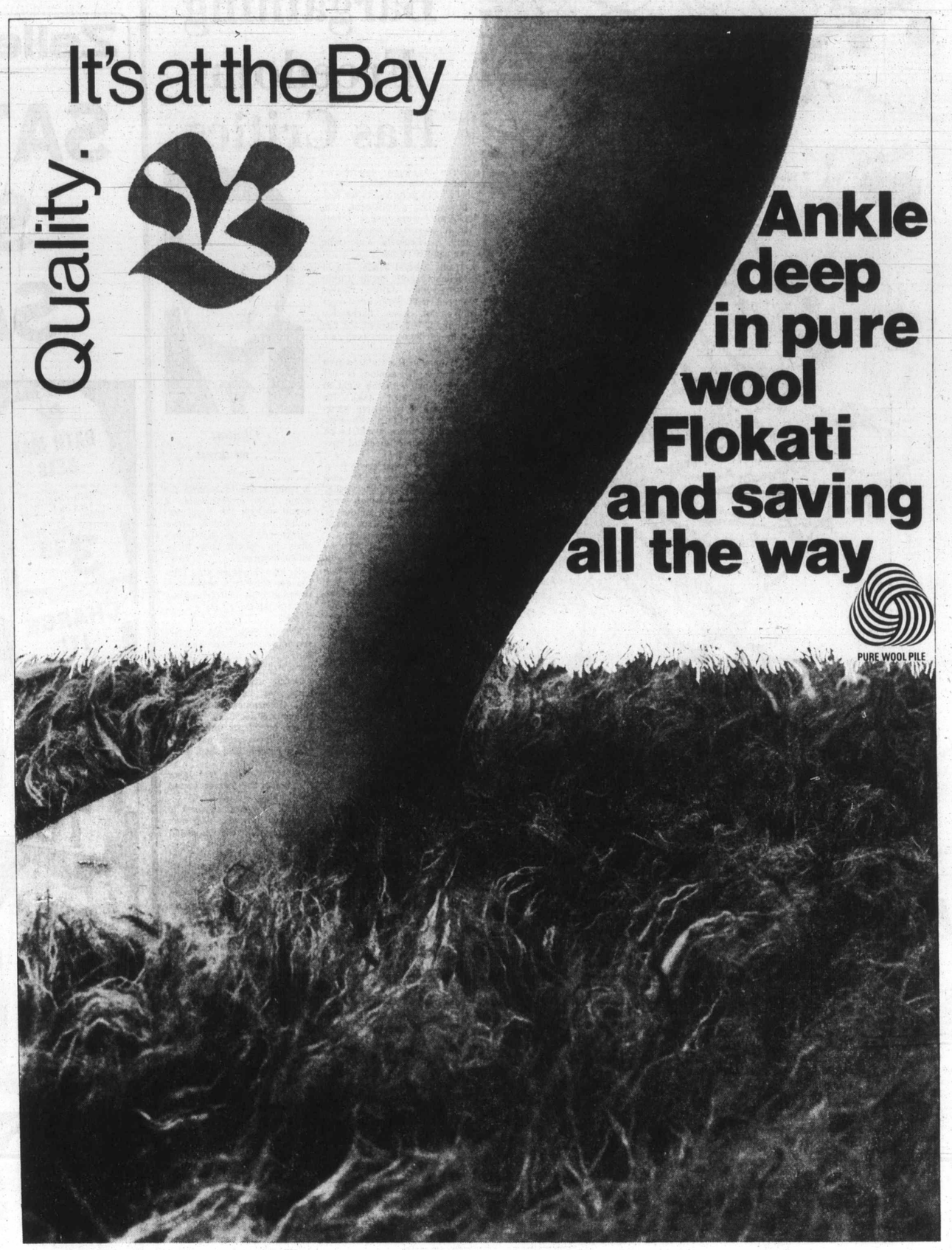

W22 Imported area rugs with a lush, furry texture only the Greeks could achieve. They did it by spinning pure virgin wool and then tumbling it in a natural waterfall. Definitely a romantic tale for one of the finest rugs you'll find. As far as caring goes, don't give it a thought. A good shake fluffs yours up like new. And should yours need a clean, go ahead and wash it. Now you see why wool is known as 'the last word in miracle fibres'. Sophisticated white or silver grey come in two sizes. Approximately 6x9' **129.99.** 9x12' **$249**

Smaller sizes also available.

Rugs, Downtown (Fifth floor), Lougheed, Richmond, Surrey, Victoria, Prince George, Kelowna.

Bookcases and cabinets that really don't cost much at all

W23 **Danish modern bookcase.** Luxurious teak at a very earthy price. Size 30x75" fits almost anywhere. **$79**

W24 **Danish modern bookcase.** Two door teak storage cabinet has four adjustable shelves. Size 30x75". **$89**

W25 **Chrome and glass Etagere.** Looks smashing as a wall divider. Well made, size 29x14½x72" high. **$99**

W16 **Spanish wall unit.** Rich walnut finish accented with antique brass door pulls. We suggest you have yours in pairs or three's for a complete wall setting. 31x12x67" high. **$119**

W27 **Contemporary style Etagere.** Sophisticated high rise design for space-loving people. Select yours in singles, pairs or banks of three. **$189**

W28 **Modern curio cabinet.** Simple, elegant design with three glass shelves, interior lighting. Peccy pecan finish always looks stunning. 18x12x70" high. **$189**

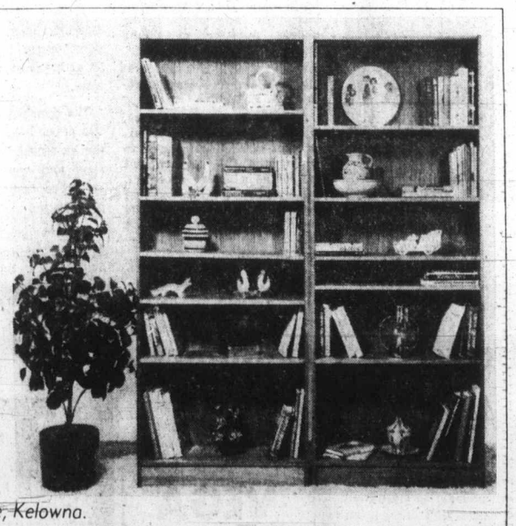

Furniture, Downtown (Sixth floor), Lougheed, Richmond, Surrey, Victoria, Prince George, Kelowna.

Your Bay Account Card is your good-for-so-many-things-card.

Hudson's Bay Company

PHONE 385-1311 GULF ISLANDS AND ISLAND CENTRES OUTSIDE GREATER VICTORIA CALL TOLL FREE ZENITH 6040.
DAILY STORE HOURS 9:30 A.M. 'TIL 6 P.M. OPEN THURSDAY AND FRIDAY 'TIL 9:30 P.M.

The Daily Colonist.

ABOUT TV

Week Commencing Saturday, January 13, 1973

A Touch Of Grace

Hazel is back! Shirley Booth, a TV fixture for years as Hazel the maid, returns at 9:30 p.m. Sunday on Channel 8 (and also at 8:30 next Saturday on Channel 4) in a new ABC comedy series called A Touch of Grace. She plays Grace Holliman, who thinks and acts younger than her children. Miss Booth is one of the half dozen stars who have scored a triple of a movie Oscar, a TV Emmy and a Broadway Tony. (See story Page 9)

Saturday, January 13

8 a.m.
4—Osmonds
5—Jetsons
6—Topic
7—Bugs Bunny
8—Topic
12—Bugs Bunny

8:30 a.m.
4—Cartoon Movie
5—Pink Panther
6—Edith Serei
7—J. P. Patches
8—Edith Serei
12—Sabrina

9 a.m.
2—French Program
4—Cartoon Movie
5—Underdog
6—Uncle Bobby
7—Chan Clan
8—Uncle Bobby
12—Chan Clan
13—Contact

9:30 a.m.
2—French Program
4—Brady Kids
5—Barkleys
6—Uncle Bobby
7—Scooby Doo
8—Uncle Bobby
12—Scooby Doo
13—Contact

10 a.m.
2—French Program
4—Bewitched
5—Sealab 2020
6—Pete's Place
7—Scooby Doo
8—Pete's Place
12—Scooby Doo
13—Movie: Tiberius

10:30 a.m.
2—French Program
4—Kid Power
5—Runaround
6—Waterville Gang
7—Josie and the Pussycats
8—Waterville Gang
11—News (10:45)
12—Banana Splits
13—Movie continued

ALL TIMES ARE LOCAL

CHANNELS RESERVE RIGHT TO MAKE LAST-MINUTE CHANGES

11 a.m.
2—French Program
4—Funky Phantom
5—Children's Theatre
6—Wrestling
7—Flintstones Hour
8—Puppet People
11—Consumer Report
12—Flintstones Hour
13—Movie continued

11:30 a.m.
2—French Program
4—Lidsville
5—Theatre continued.
6—Wrestling
7—Flintstones Hour
8—Story Theatre
11—Farm City Forum
12—Flintstones Hour
13—Movie continued

12 noon
2—Children's Cinema
4—Monkees
5—NHL: New York at St. Louis
6—Children's Cinema
7—Archie's TV Funnies
8—Musical Friends
11—This Week in the NBA
12—Jonny Quest
13—Movie: Gun Fury

12:30 p.m.
2—Cinema continued
4—American Bandstand
5—Hockey continued
6—Cinema continued
7—Fat Albert
8—Musical Friends
11—Travel Film
12—Fat Albert
13—Movie continued

1 p.m.
2—Canadian College Sports
4—Movie: Great Guns
5—Hockey continued
6—Canadian College Sports
7—Children's Film Festival
8—Woodworking
11—Basketball: Notre Dame at Marquette
12—Children's Film Festival
13—Movie continued

1:30 p.m.
2—Sports continued
4—Movie continued
5—Hockey continued
6—Sports continued
7—Children's Films continued
8—Star Trek
11—Basketball continued
12—Children's Films continued
13—Movie continued

2 p.m.
2—Sports continued
4—Movie continued
5—Hockey continued
6—Sports continued
7—Sabrina
8—Star Trek continued
11—Basketball continued
12—Josie and Pussycats
13—Community Service

2:30 p.m.
2—Sports continued
4—Car and Track
5—Basketball: UCLA vs. California
6—Sports continued
7—Movie: Battle Hymn
8—Please Sir
11—Basketball continued
12—Page 12
13—News (2:45)

3 p.m.
2—CBC Curling
4—World Wide Sportsman
5—Basketball continued
6—CBC Curling
7—Movie continued
8—Doctor in the House
11—Laredo
12—Outlook
13—Ski Scene

3:30 p.m.
2—Curling continued
4—Pro Bowlers Tour
5—Basketball continued
6—Curling continued
7—Movie continued
8—Under Attack
11—Laredo continued
12—G. T. Armstrong
13—Jamboree

4 p.m.
2—Bugs Bunny
4—Pro Bowling Tour
5—Basketball continued
6—Bugs Bunny
7—Movie continued
8—Under Attack
9—Sesame Street
11—Lassie
12—CBS Golf
13—Movie: This Above All

4:30 p.m.
2—Bugs Bunny
4—Bowling continued
5—Cowboy — Special
6—Bugs Bunny
7—Wagon Train
8—Wide World of Sports
9—Sesame Street
11—This Is Your Life
12—Golf continued
13—Movie continued

5 p.m.
2—NHL: Boston at Toronto
4—Wide World of Sports
5—Special continued
6—NHL: Boston at Toronto
7—Wagon Train
8—Wide World continued
9—Mister Rogers
11—Safari to Adventure
12—Dick Van Dyke
13—Movie continued

5:30 p.m.
2—Hockey continued
4—Wide World continued
5—Community Workshop
6—Hockey continued
7—News
8—Wide World continued
9—Electric Company
11—Lloyd Bridges Water World
12—Mary Tyler Moore
13—Movie continued

6 p.m.
2—Hockey continued
4—Wide World continued
5—News
6—Hockey continued
7—News
8—Wrestling
9—Zoom
11—Star Trek
12—Senator-Interview
13—Name of Game

6:30 p.m.
2—Hockey continued
4—News
5—News
6—Hockey continued
7—Movie: 13 West Street
8—Wrestling
9—Thirty Minutes
11—Star Trek continued
12—Interview continued
13—Name of Game

7 p.m.
2—Hockey continued
4—Lawrence Welk
5—Kreskin
6—Hockey continued
7—Movie continued
8—Bridget Loves Bernie
9—Documentary special
11—It Takes a Thief
12—Interview continued
13—Name of Game

7:30 p.m.
2—Countrytime
4—Lawrence Welk
5—Let's Make a Deal
6—Countrytime
7—Movie continued
8—Police Surgeon
9—Special continued
11—It Takes a Thief
12—Let's Make a Deal
13—Movie: The Juggler

8 p.m.
2—Update
4—Alias Smith and Jones
5—Emergency
6—Temperatures Rising
7—All in the Family
8—Hawaii-Five-O
9—American River — Special
11—Adventurer
12—Gunsmoke
13—Movie continued

8:30 p.m.
2—Maple Music — Special
4—Smith and Jones continued
5—Emergency continued
6—Movie: Marooned
7—Bridget Loves Bernie
8—Hawaii-Five-O
9—Eye to Eye
11—Protectors
12—Gunsmoke continued
13—Movie continued

9 p.m.
2—Music continued
4—Streets of San Francisco
5—Movie: Incident on a Dark Street
6—Movie continued
7—Mary Tyler Moore
8—Move: Company of Killers
9—Movie: Jules and Jim
11—Puget Sound Basketball
12—Sonny and Cher
13—Movie continued

9:30 p.m.
2—Movie: Kill a Dragon
4—Frisco Streets continued
5—Movie continued
7—Bob Newshart Show
8—Movie continued
9—Movie continued
11—Basketball continued
12—Sonny and Cher continued
13—Mancini Generation

10 p.m.
2—Movie continued
4—Assignment: Vienna
5—Movie continued
6—Movie continued
7—Marlene Dietrich Special
8—Movie continued
9—Movie continued
11—Basketball continued
12—Marlene Dietrich Special
13—Rollin'

10:30 p.m.
2—Movie continued
4—Assignment: Vienna
5—Movie continued
6—Movie continued
7—Special continued
8—Movie continued
9—Movie continued
11—Basketball continued
12—Special continued
13—Golddiggers

11 p.m.
2—News
4—News
5—News; Movie: Love is a Many Splendored Thing
6—News; Movie: Company of Killers
7—Movie: Petulia
8—News
11—Roller Derby
12—Movie: Mr. Hobbs Takes a Vacation
13—Movie: The Unearthly

11:30 p.m.
2—Movie: Dr. Goldfoot (11:40)
4—News; Movie: Many Rivers To Cross
5—Movie continued
6—Movie continued
7—Movie continued
8—Movie: The Ceremony
11—Roller Derby
12—Movie continued
13—Movie continued

12 Midnight
2—Movie continued
4—Movie continued
5—Movie continued
6—Movie continued
7—Movie continued
8—Movie continued
11—News; Sports
12—Movie continued
13—Movie continued

12:30 a.m.
2—Movie continued
4—Movie continued
5—Movie continued
6—Movie continued
7—Movie continued
8—Movie continued
12—Movie continued
13—Movie: You'll Never See Me Again

Saturday Primetime, Sports

PICK OF THE DAY

8:30 a.m. — Marlo Thomas speaks in the title role of That Girl in Fantasyland, the Superstar cartoon movie — 4.

11:00 — NBC Children's Theatre sends a boy on tour of the body with Cpl. Corpuscle in All About Me — 5.

12:00 noon — Children's Cinema: two adventures involving a horse and a dog—2, 6.

1:00 p.m. — Tymancha's Friend, a Russian film about a boy and his wolf cub, is the feature of Children's Film Festival — 7, 12.

4:30 — KING repeats a well done Time-Life film about the doings of a modern cowboy — 5; This Is Your Life, Don Rickles — 11.

6:00 — KVOS repeats a CBS look at the new U.S. senators — 12.

7:00 — PBS repeats an interesting Special of the Week showing the Amazonians in The Tribe That Hides from Man — 9.

8:00 — All in the Family: a swastika on the door PBS again shows a film of the unpolluted American River of California, then at 8:30 starts a third run of the arts series Eye to Eye — 9.

8:30 — Maple Music is what the CBC calls a special scanning the government-spurred Canadian recording industry from Lighthouse to Anne Murray — 2.

10:00 — New time for ABC's The Men with Robert Conrad in Assignment Vienna first — 4; Marlene Dietrich becomes one of the last superstars to join TV. Her first special is one woman and goes under the name I Wish You Love — 7, 12.

SATURDAY SPORTS

12:00 noon — NHL hockey, New York at St. Louis. NBC is showing hockey today because the Superbowl will fill Sunday — 5.

1:00 p.m. — A CBC look at a Canadian college basketball event—2, 6; U.S. college basketball, Notre Dame at Marquette — 11.

2:30 — Ditto, UCLA at California — 5.

3:00 — CBC Curling: Ontario vs. Alberta — 2, 6.

3:00 — This week's pro bowling event is the Don Carter Classic — 4.

4:00 — CBS Golf: the Sneads vs. Bob Murphy and Grier Jones — 12.

4:30 — CTV Wide World of Sports: comedy by the Harlem Globetrotters—8.

5:00 — NHL hockey, Boston at Toronto — 2, 6; ABC Wide World of Sports: the Harlem Globtrotters — 4.

9:00 — More basketball, California at Puget Sound—11.

SATURDAY MOVIES

10:00 a.m. — Tiberius (966 Roman-action dubber), Abbe Lane. Poor — 13.

12:00 noon — Gun Fury (1953 western, color), Lee Marvin, Rock Hudson, Donna Reed. Unexpectedly good — 13.

1:00 p.m. — Great Guns (1941 Laurel and Hardy). Good fun — 4.

2:30 — Battle Hymn (1957 war soaper, color), Rock Hudson. Poor — 7.

4:00 — This Above ALL (1942 wartime romance, also a soaper), Tyrone Power, Joan Fontaine. Fair to poor — 13.

6:30 — 13 West Street (1962 revenge-on-hoodlums), Alan Ladd, Rod. Steiger, Michael Callan. Quite good — 7.

7:30 — The Juggler (1953 displaced-person drama), Kirk Douglas. Also surprisingly good—13.

8:30 — Marooned (1968 astronauts drama, color), Richard Crenna, Gregory Peck, Gene Hackman, James Franciscus, David Janssen. Good — 6.

9:00 — Incident on a Dark Street (new organized-crime action, color), James Olson, David Canary, William Shatner. Said to be all right — 5.

9:00 — Company of Killers (1969 murder-loose suspense, color), Van Johnson, Ray Milland, John Saxon. Fairly good — 8.

9:00 — Jules and Jim (1961 Truffaut triangle drama, color), Jeanne Moreau, Oskar Werner, Henry Serre. PBS Film Odyssey returns with an unusual and unsettling but excellent love mystery — 9.

9:30—To Kill a Dragon (1967 Oriental adventure, color), Jack Palance, Fernando Lamas. Fair—2.

11:00—Petulia (1968 romantic drama, color), George Scott, Julie Christie, Richard Chamberlain, Arthur Hill. Only Fairly good — 7.

11:00 — Mr. Hobbs Takes a Vacation (1962 family comedy, color), James Stewart, Maureen O'Hara. Fair—12.

11:00 — Unearthly Stranger (1957 John Carradine sci-fi). Fair to poor — 3.

11:15 — Love Is a Many-Splendored Thing (1955 interracial soaper, color), William Holden, Jennifer Jones. Fairly good of its kind—5.

11:15 — Company of Killers (see 9:00) — 6.

11:30 — Ceremony (1963 escape suspense, color), Laurence Harvey, Sarah Miles, John Ireland. Fair — 8.

11:45—Dr. Goldfoot and the Bikini Machine (1966 spy-horror spoof, color), Vincent Price. Terrible—2.

11:45 — Many Rivers to Cross (1955 backwoods romanticomedy, color), Robert Taylor, Eleanor Parker, good support. Quite entertaining — 4.

12:30 a.m. — You'll Never See Me Again (1959 bad guy gets his), Ben Gazzara. Only fair — 13.

BIX PAINT VARNISH REMOVING
We Strip — You Finish
SPECIALTY FINISHERS
382-4612

AN UNANSWERED PHONE IS A DOOR SLAMMED IN THE FACE OF YOUR CUSTOMER

KEEPS YOUR DOOR OPEN 24 HOURS A DAY, EVERY DAY!
RECORD-O-FONE
382-9134 ANYTIME
ROSSON ENTERPRISES LTD.

CABLE 10 CABLEVISION
VICTORIA'S
Community Channel
7 P.M. to 10 P.M.
Monday, Jan. 15th through Friday, Jan. 19th

TIME	MONDAY	TUESDAY	WEDNESDAY	THURSDAY	FRIDAY
7:00	LADIES' FIRST	YESTERDAY TOWN "The Immigrants" —Van. Centennial Museum	CHRONIQUES DE FRANCE "Newsmagazine" —French TV	FLORAL CREATIONS —Rosemary Wormald	ARTS CALENDAR (Erika Kurth) —Arts Council
7:30	LADIES (continued) —Daphne Goode	VICTORIA OUTDOORSMEN "Sailing" —Mike Walton	THE ISLAND HOBBYIST "Puppetry" —Virginia Adrian	YOU AND THE LAW "Head On Collisions" —Saanich Police	FOCUS ON CHILDREN 1. Davey and Goliath 2. Tuktu—Eskimo Boy
8:00	PROJECT-TRAVEL "The Low Countries"	SPECTRUM "Science and Technology" —National Educational TV	CANADA AT WAR "The Norman Summer" —Nat. Film Board	CANADIAN FORCES PACIFIC —C.F.B. Esquimalt	VICTORIA OUTDOORSMEN "Sailing" —Mike Walton
8:30	NATURE'S BEST "The Peace Game"	ABC'S OF TYPING "Unit I" —Camosun College	TOMORROW —TODAY	PROJECT-TRAVEL "Meditteranian"	SPECTRUM "Science and Technology" —National
9:00	JR. CHAMBER FORUM—"Capital City Issues and Open Telephones"	OUTLOOK "Victorians In Israel"	AGRICULTURE TODAY CONTACT I (Walter Donald) —Council Of Churches	B.C. TRAILS "An Encounter With The Outdoors"	Educational TV ARCHITECTURAL CLINIC "A Child's View"
9:30	FORUM (continued) —Jr. Chamber of Commerce	OUTLOOK (con't.) —Helen Beirnes	YOU AND THE LAW "Criminal Injury Compensat." —Saanich Police	TRAILS (con't.) —Bud Pauls	CLINIC (continued) —Architectural Inst. B.C.

8 a.m.
4—Brainsville
5—Dialogue; Davey
6—Old-Time Gospel Hour
7—Day of Discovery
8—Sacred Heart; Living Wor
11—News (8:15)
12—Day of Discovery

8:30 a.m.
4—Youth in Agricultura
5—Gardening
6—Old-Time Gospel Hour
7—Oral Roberts
8—Niven Miller
11—Billy Hargis
12—Preview
13—Revival Fires

9 a.m.
4—Curiosity Shop
5—The Answer
6—Garner Ted Armstrong
7—Mormon Tabernacle
8—Crossroads
11—Old Time Gospel Hour
12—Anchor
13—This Is the Life

9:30 a.m.
4—Curiosity Shop
5—Eight Lively Arts
6—It Is Written
7—Dimension '73
8—News Report
11—Gospel Hour
12—Cathedral of Tomorrow
13—Children's Gospel Theatre

10 a.m.
4—Basketball: L.A. at Atlan
5—Lions Are Free—Special
6—Oral Roberts
7—Camera Three
8—Oral Roberts
11—Scenario of the 70s
12—Cathedral of Tomorrow
13—News; Movie: Veils of Ba

10:30 a.m.
2—French Program
4—Basketball continued
5—Special continued
6—Niven Miller
7—Face the Nation
8—Album TV
11—Hour of Power
12—Face the Nation
13—Movie continued

ALL TIMES ARE LOCAL

CHANNELS RESERVE RIGH MAKE LAST-MINUTE CHA

Sunde

PICK OF THE DAY

10:00 a.m.—A rerun of th popular Born Free sequ The Lions are Free—5; ne times on KIRO for Camer Three first and, at 0:30, Fac the Nation—7.

3:00 p.m.—Time to R member covers 1922—2.

5:00—The National Ge graphic rerun inspects som of the more photogenic U. parks—4.

5:30—Telescope repeat start—2.

6:00—World of Disney con pletes Mystery in Dracula Castle—2.

6:30—PBS reruns an inte esting version of Snow Whi by the Moscow Central Chi dren's Theatre—9.

7:30—In case you misse the premiere last week, a excellent English version Adventures of Black Beauty seen at this time —2, 6; Di ney again (see 6:00)—5; new National Geograph hour is about birds, anima and other night creatures 9; an unusual PBS speci combines puppets and Shak speare—9.

8:00—Churchill the Man: a hour special—2, 6.

8:30—Mystery Movie romp with MacMillan and Wife—5.

9:00—Sunday at Nin revolves around the musi and story of Rudolf Frim —2, 6: Masterpiece Theatr starts a recent English ver sion of Tom Brown's Schoo days—9.

9:30—Robert Young and th Family is a variety reru with Dick Van Dyke, Le Grant, Jack Warden an

10 p.m.

vie continued
signment: Vienna
vie continued
vie continued
rlene Dietrich Special
vie continued
vie continued
sketball continued
rlene Dietrich Special
llin'

10:30 p.m.

vie continued
signment: Vienna
vie continued
vie continued
ecial continued
vie continued
vie continued
sketball continued
ecial continued
lddiggers

11 p.m.

ws
ws
ws; Movie: Love is a Many
endored Thing
ws; Movie: Company of
iers
vie: Petulia
ws
ller Derby
vie: Mr. Hobbs Takes
Vacation
vie: The Unearthly

11:30 p.m.

vie: Dr. Goldfoot (11:40)
ws; Movie: Many Rivers To
ss
vie continued
vie continued
vie continued
vie: The Ceremony
ller Derby
vie continued
vie continued

12 Midnight

vie continued
vie continued
vie continued
vie continued
vie continued
vie continued
ws; Sports
vie continued
vie continued

12:30 a.m.

vie continued
vie continued
vie continued
vie continued
vie continued
vie continued
vie continued
vie: You'll Never See Me
ain

N UNANSWERED PHONE
IS A DOOR SLAMMED
IN THE FACE OF
YOUR CUSTOMER

EEPS YOUR DOOR OPEN
24 HOURS A DAY,
EVERY DAY!

RECORD-O-FONE

382-9134 ANYTIME

ROSSON ENTERPRISES LTD.

A'S
Channel

P.M.

Friday, Jan. 19th

...RSDAY	FRIDAY
ONS / ary	ARTS CALENDAR (Erika Kurth) —Arts Council
D THE / n / s" / h Police	FOCUS ON CHILDREN 1. Davey and Goliath 2. Tuktu— Eskimo Boy
AN FORCES / C / Esquimalt	VICTORIA OUTDOORSMEN "Sailing" —Mike Watton
T-TRAVEL / rania!!	SPECTRUM "Sicence and Technology" —National Educational TV
AILS / ounter With / doors"	ARCHITECTURAL CLINIC "A Child's View"
(con't.) / Pauls	CLINIC (continued) —Architectural Inst. B.C.

Sunday, January 14

8 a.m.
4—Brainsville
5—Dialogue; Davey
6—Old-Time Gospel Hour
7—Day of Discovery
8—Sacred Heart; Living Word
11—News (8:15)
12—Day of Discovery

8:30 a.m.
4—Youth in Agriculture
5—Gardening
6—Old-Time Gospel Hour
7—Oral Roberts
8—Niven Miller
11—Billy Hargis
12—Preview
13—Revival Fires

9 a.m.
4—Curiosity Shop
5—The Answer
6—Garner Ted Armstrong
7—Mormon Tabernacle
8—Crossroads
11—Old Time Gospel Hour
12—Anchor
13—This is the Life

9:30 a.m.
4—Curiosity Shop
5—Eight Lively Arts
6—It Is Written
7—Dimension '73
8—News Report
11—Gospel Hour
12—Cathedral of Tomorrow
13—Children's Gospel Theatre

10 a.m.
4—Basketball: L.A. at Atlanta
5—Lions Are Free—Special
6—Oral Roberts
7—Camera Three
8—Oral Roberts
11—Scenario of the 70s
12—Cathedral of Tomorrow
13—News; Movie: Veils of Bagdad

10:30 a.m.
2—French Program
4—Basketball continued
5—Special continued
6—Niven Miller
7—Face the Nation
8—Album TV
11—Hour of Power
12—Face the Nation
13—Movie continued

ALL TIMES ARE LOCAL

CHANNELS RESERVE RIGHT TO MAKE LAST-MINUTE CHANGES

11 a.m.
2—French Program
4—Basketball continued
5—Super Sundays — Special
6—Roller Derby
7—News
8—It Is Written
11—Hour of Power
12—Rev. Solbrekken
13—Movie continued

11:30 a.m.
2—French Program
4—Basketball continued
5—Special continued
6—Roller Derby
7—Audubon Wildlife Theatre
8—Garner Ted Armstrong
11—Ask Your Doctor
12—Burke's Law
13—Movie continued

12 noon
2—Wild Kingdom
4—Basketball continued
5—Superbowl Pre-Game
6—Faith To Live By
7—Movie: Modesty Blaise
8—Kiddies on Kamera
11—It Is Written
12—Burke's Law
13—Movie: Winchester '73

12:30 p.m.
2—Football: Miami-Washington
4—Bullwinkle
6—Football: Miami-Washington
5—Football: Miami-Washington
7—Movie continued
8—Outdoor Sportsman
11—Rex Humbard
12—Movie: Long Arm
13—Movie continued

1 p.m.
2—Football continued
4—Make a Wish
5—Football continued
6—Football continued
7—Movie continued
8—NFB Film
11—Rex Humbard
12—Movie continued
13—Movie continued

1:30 p.m.
2—Football continued
4—Directions
5—Football continued
6—Foorball continued
7—Movie continued
8—Roller Derby
11—Believe in Miracles
12—Movie Continued
13—Movie continued

2 p.m.
2—Football continued
4—Issues and Answers
5—Football continued
6—Football continued
7—CBS Golf Classic
8—Roller Derby
11—Voice of Calvary
12—Movie continued
13—Movie: Battle Hell

2:30 p.m.
2—Football continued
4—Action: Inner City
5—Football continued
6—Football continued
7—Golf continued
8—Movie: If Tomorrow Comes
11—Laredo
12—WHA: Houston vs New England
13—Movie continued

3 p.m.
2—Football continued
4—New in School
5—Football continued
6—Football continued
7—Movie: Gun for a Coward
8—Movie continued
11—Laredo continued
12—Hockey continued
13—Movie continued

3:30 p.m.
2—News Profile; Gardening
4—Movie: Andy Hardy Gets Spring Fever
5—Superbowl Post-Game
6—Movie: If Tomorrow Comes
7—Movie continued
8—Movie continued
11—Victory at Sea
12—Hockey continued
13—Movie continued

4 p.m.
2—Dollars and Sense
4—Movie continued
5—Movie: Mr. Hobbs Takes a Vacation
6—Movie continued
7—Movie continued
8—Horst Koehler
9—Sesame Street
11—Movie: Monster Zero
12—Hockey continued
13—Movie: Bullets or Ballots

4:30 p.m.
2—Country Canada
4—Movie continued
5—Movie continued
6—Country Canada
7—Tarzan Movie
8—Question Period
9—Sesame Street
11—Movie continued
12—Hockey continued
13—Movie continued

5 p.m.
2—Confrontation
4—National Geographic
5—Movie continued
6—Confrontation
7—Movie continued
8—Challenging Sea
9—Mister Rogers
11—Movie continued
12—Mission: Impossible
13—Movie continued

5:30 p.m.
2—Telescope
4—National Geographic
5—Movie continued
6—Know Your Sports
7—Movie continued
8—Know Your Sports
9—Electric Company
11—Movie continued
12—Mission: Impossible
13—Movie continued

6 p.m.
2—World of Disney
4—Challenge
5—News
6—News
7—60 Minutes
8—News
9—Zoom
11—Movie: Beau James
12—60 Minutes
13—Name of the Game

6:30 p.m.
2—World of Disney
4—News
5—Meet the Press
6—Don Messer
7—60 Minutes
8—Don Messer
9—Snow White—Special
11—Movie continued
12—60 Minutes
13—Name of the Game

7 p.m.
2—Beachcombers
4—U.F.O.
5—Wild Kingdom
6—Beachcombers
7—I've Got a Secret
8—Kreskin
9—Special continued
11—Movie continued
12—Price Is Right
13—Name of the Game

7:30 p.m.
2—Adventures of Black Beauty
4—U.F.O. continued
5—World of Disney
6—Adventures of Black Beauty
7—Dick Van Dyke
8—National Geographic — Special
9—Puppets and the Poet—Special
11—Movie continued
12—The Protectors
13—Movie: Neon Ceiling

8 p.m.
2—Churchill—Special
4—The FBI
5—Disney continued
6—Churchill—Special
7—M-A-S-H
8—Special continued
9—Special continued
11—Movie continued
12—M-A-S-H
13—Movie continued

8:30 p.m.
2—Churchill continued
4—The FBI continued
5—McMillan and Wife
6—Churchill continued
7—Mannix
8—Mannix
9—French Chef
11—TBA
12—Maude
13—Movie continued

9 p.m.
2—Sunday at Nine
4—Movie: Plaza Suite
5—McMillan continued
6—Sunday at Nine
7—Mannix
8—Mannix
9—Masterpiece Theatre
11—Day of Discovery
12—Movie: Four for Texas
13—Movie continued

9:30 p.m.
2—Sunday at Nine continued
4—Movie continued
5—McMillan continued
6—Sunday at Nine continued
7—Robert Young—Special
8—A Touch of Grace
9—Masterpiece Theatre
11—Scenario of 70s
12—Movie continued
13—Jonathan Winters

10 p.m.
2—Weekend
4—Movie continued
5—Night Gallery
6—Weekend
7—Special continued
8—W5
9—Firing Line
11—Door to Life
12—Movie continued
13—Soul Street

10:30 p.m.
2—Weekend continued
4—Movie continued
5—News
6—Weekend continued
7—On The Buses
8—W5 continued
9—Firing Line continued
11—Garner Ted Armstrong
12—Movie continued
13—Soul Street

11 p.m.
2—News
4—News
5—Thriller
6—News; Movie: The Ceremony
7—News
8—News
11—News
12—Movie continued; News
13—Movie: Chief Crazy Horse

11:30 p.m.
2—Movie: Top Hat (11:45)
4—Movie: High Barbarea
5—Thriller continued
6—Movie continued
7—Movie: Great Bank Robbery
8—Journal International
12—Movie: Great Bank Robbery
13—Movie continued

12 Midnight
2—Movie continued
4—Movie continued
6—Movie continued
7—Movie continued
8—Wrestling (11:45)
12—Movie continued
13—Movie continued

12:30 a.m.
2—Movie continued
4—Movie continued
6—Movie continued
7—Movie continued
8—Wrestling
12—Movie continued
13—Movie continued

Sunday Primetime

PICK OF THE DAY

10:00 a.m.—A rerun of the popular Born Free sequel The Lions are Free—5; new times on KIRO for Camera Three first and, at 0:30, Face the Nation—7.

3:00 p.m.—Time to Remember covers 1922—2.

5:00—The National Geographic rerun inspects some of the more photogenic U.S. parks—4.

5:30—Telescope repeats start—2.

6:00—World of Disney completes Mystery in Dracula's Castle—2.

6:30—PBS reruns an interesting version of Snow White by the Moscow Central Children's Theatre—9.

7:30—In case you missed the premiere last week, an excellent English version of Adventures of Black Beauty is seen at this time —2, 6; Disney again (see 6:00)—5; a new National Geographic hour is about birds, animals and other night creatures—9; an unusual PBS special combines puppets and Shakespeare—9.

8:00—Churchill the Man: an hour special—2, 6.

8:30—Mystery Movie romps with MacMillan and Wife—5.

9:00—Sunday at Nine revolves around the music and story of Rudolf Friml —2, 6: Masterpiece Theatre starts a recent English version of Tom Brown's Schooldays—9.

9:30—Robert Young and the Family is a variety rerun with Dick Van Dyke, Lee Grant, Jack Warden and others—7; CTV starts A Touch of Grace, a new situation comedy with Shirley (Hazel) Booth as a mother-in-law who outswings her children. Pat O'Malley is her grave-digger-beau—8.

10:00—The regular public-affairs choice of Weekend—2, 6, or CTV's W-5—8, or William Buckley's Firing Line—9.

10:30—On the Buses confronts Arthur with The Other Woman—7.

SUNDAY SPORTS

10:00 a.m.—NBA basketball, Los Angeles at Atlanta—4.

11:00—NBC starts previews of the Superbowl and will have a review of the game at about 3:30 p.m.—5.

12:30 noon—Pro football's seventh Superbowl, Miami vs. Washington at Los Angeles. Sports spectacle of the year—2, 5, 6.

2:00 p.m.—CBS Golf: the Sneads vs Grier Jones and Bob Murphy— .7

2:30—WHA hockey, Houston at New England—2.

SUNDAY MOVIES

10:15 a.m.—Veils of Bagdad (1954 costume adventure, color), Victoria Mature, James Arness. Poor—13.

12:00 noon—Modesty Blaise (1966 James Bond spy stuff, color), Monica Vitti, Dirk Bogarde, Terrence Stamp. Fair—7.

12:00—Winchester 73 (967 western, color), Tom Tryon. Fair—13.

12:30—The Long Arm (1959 inside-Scotland Yard), Jack Hawkins. Fairly good—2.

2:00 p.m.—Battle Hell (1956 British warship in China), Richard Todd, Akim Tamiroff. Quite good—13.

3:00—If Tomorrow Comes—(1971 Japanese-American drama at Pearl Harbor time, color), Patty Duke, James Whitmore. Fairly good—8.

3:00—If tomorrow Comes—6.

3:00—Gun for a Coward (1957 psychological western), Fred MacMurray, Jeff Hunter. Fair at best—7.

3:30—Andy Hardy Gets Spring Fever (1939 Mickey Rooney). Fair—4.

4:00—Mr. Hobbs Takes a Vacation (1962 family comedy, color), James Stewart, Maureen O'Hara. Fair—5.

4:00 — Monster Zero (1968 Nick Adams horror, color). Bad—11.

4:00—Bullets or Ballots (1936 gangsters), Bogart, Edward G. Robinson, Joan Blondell. Enjoyable if not taken seriously—13.

4:30—Tarzan's New York Adventure (1936 Bruce Bennett). Poor—7.

6:00—Beau James (1957 Jimmy Walker life, color), Bob Hope. Fair—11.

7:30—Neon Ceiling (1970 romantic drama, color), Lee Grant, Gig Young. A good try that fails—13.

9:00—Plaza Suite (1970 Neil Simon triple-comedy, color), Walter Matthau, Maureen Stapleton, Barbara Harris, Lee Grant. Fairly good—4.

9:00—Four for Texas (1963 western comedy, color), Sinatra, Dean Martin, Anita Ekberg, Ursula Andress. Fair to poor—12.

Continued on page 4

RENT OR RENT TO OWN TVs - STEREOS

TV | ZENITH | STEREO Hi Fi

FLEETWOOD

PHILCO

TV | PANASONIC | STEREO Hi Fi

HITACHI

1973 COLOR TV SETS
As Low as $16.00* per month

$20.00 A MONTH

IMMEDIATE DELIVERY
CALL NOW

385-2435

STEREO and Components
As Low as $8.00* per month

1821 COOK ST.
Open Friday 'til 9

24 HOUR TELEPHONE SERVICE

Mais
FURNITURE CITY

CALL 385-2435
For TV or Stereo Rental Information

"We do sell for LESS . . . out of the high rent district."

Monday, January 15

8 a.m.
4—It's Your Bet
5—Today
6—Canada A.M.
7—J. P. Patches
8—Canada A.M.
12—Frisky Frolics

8:30 a.m.
4—This Morning
5—Today
6—Good Morning
7—Captain Kangaroo
8—Good Morning
12—Captain Kangaroo

9 a.m.
4—This Morning
5—Dinah's Place
6—Yoga
7—News
8—Yoga
9—M for Music (9:15)
11—Garner Ted Armstrong
12—Jokers Wild
13—Three Stooges; Joyce Brothers

9:30 a.m.
2—Mr. Dressup
4—Movie: Bannerline
5—Concentration
6—Mr. Dressup
7—News
8—Trouble With Tracy
9—Children of the World
11—Price Is Right
12—Price Is Right
13—Project 13

10 a.m.
2—B.C. Schools
4—Movie continued
5—Sale of the Century
6—B.C. Schools
7—Gambit
8—Eye Bet
9—Electric Company
11—Jack LaLanne
12—Gambit
13—Project 13

10:30 a.m.
2—Friendly Giant; Chez Helene
4—Movie continued
5—Hollywood Squares
6—Friendly Giant; Chez Helene
7—Love of Life
8—Family Affair
9—Working; Ripples
11—New Zoo Revue
12—Love of Life
13—Project 13

ALL TIMES ARE LOCAL

MAKE LAST-MINUTE CHANGES CHANNELS RESERVE RIGHT TO

11 a.m.
2—Sesame Street
4—Not for Women Only
5—Jeopardy
6—Ed Allen
7—Where the Heart Is
8—Jean Cannem
9—Music; Art Starts
11—Romper Room
12—Where the Heart Is
13—Stump the Stars

11:30 a.m.
2—Sesame Street
4—Bewitched
5—Who, What or Where
6—Hogan's Heroes
7—Search for Tomorrow
8—Sewing (11:45)
9—Sesame Street
11—Romper Room
12—Search for Tomorrow
13—Joanne Carson's VIP's

12 noon
2—Luncheon Date
4—Password
5—Take Time
6—Noon Show
7—News
8—News; Pete's Place
9—Sesame Street
11—Three on a Match
12—Merv Griffin
13—Movie: Lady Godiva

12:30 p.m.
2—Luncheon Date
4—Split Second
5—Take Time
6—Movie: I Deal in Danger
7—As the World Turns
8—Movie: I Deal in Danger
9—Successful Investing
11—I Love Lucy
12—Merv Griffin
13—Movie continued

1 p.m.
2—Bob Switzer
4—All My Children
5—The Doctors
6—Movie continued
7—Guiding Light
8—Movie continued
9—Work; M for Music
11—Galloping Gourmet
12—Merv Griffin
13—Movie continued

1:30 p.m.
2—Audubon Wildlife Theatre
4—Let's Make a Deal
5—Another World
6—Movie continued
7—Edge of Night
8—Movie continued
9—Art Cart; Covers
11—Crafts with Katy
12—That Girl
13—Movie continued

2 p.m.
2—Galloping Gourmet
4—Newlywed Game
5—Return to Peyton Place
6—Movie continued
7—Many Splendored Thing
8—Movie continued
9—Animals and Such
11—I Love Lucy
12—Many Splendored Thing
13—Fugitive

2:30 p.m.
2—Coronation Street
4—Dating Game
5—Somerset
6—Victoria Scene
7—Secret Storm
8—Somerset
9—Images and Things
11—Don St. Thomas
12—Secret Storm
13—Fugitive continued

3 p.m.
2—Take 30
4—General Hospital
5—Days of Our Lives
6—Take 30
7—Vin Scully
8—Another World
9—Hodgepodge Lodge
11—What's My Line?
12—It's Your Bet
13—F Troop

3:30 p.m.
2—Edge of Night
4—One Life to Live
5—Movie: God's Little Acre
6—Edge of Night
7—Green Acres
8—What's the Good Word?
9—Zoom
11—Brakeman Bill
12—What's My Line?
13—Cartoons

4 p.m.
2—Family Court
4—Love, American Style
5—Movie continued
6—Family Court
7—Movie: Desiree
8—Anything You Can Do
9—Sesame Street
11—Flintstones
12—Funorama
13—Cartoons

4:30 p.m.
2—Drop-In
4—Bonanza
5—Movie continued
6—Drop-In
7—Movie continued
8—Flintstones
9—Sesame Street
11—Tennessee Tuxedo
12—Dr. Doolittle
13—Superman

5 p.m.
2—Professor Moffett
4—Bonanza continued
5—Movie continued
6—Beat the Clock
7—Movie continued
8—Beat the Clock
9—Mister Rogers
11—Gilligan's Island
12—My Favorite Martian
13—Ghost and Mrs. Muir

5:30 p.m.
2—Get Smart
4—News
5—News
6—News
7—Movie continued
8—Hogan's Heroes
9—Electric Company
11—Beverly Hillbillies
12—Truth or Consequences
13—Virginian

6 p.m.
2—Klahanie
4—News
5—News
6—News
7—News
8—News
9—Hodgepodge Lodge
11—Jeannie
12—To Tell the Truth
13—Virginian

6:30 p.m.
2—Hourglass
4—News
5—News
6—News
7—News
8—News
9—Telecourse—Drugs
11—That Girl
12—News
13—Virginian

7 p.m.
2—Hourglass
4—To Tell the Truth
5—Truth or Consequences
6—Room 222
7—Audubon Theatre
8—Doris Day
9—Minorities
10—Ladies First
11—Eddie's Father
12—Movie: President's Analyst
13—Movie: The Big Heat

7:30 p.m.
2—Irish Rovers
4—Wait for Father
5—Parent Game
6—Adam-12
7—Young Dr. Kildare
8—Rollin'
9—Beautiful Machine
10—Ladies First continued
11—Dragnet
12—Movie continued
13—Movie continued

8 p.m.
2—Partridge Family
4—Rookies
5—Laugh-In
6—Partridge Family
7—Gunsmoke
8—Odd Couple
9—Full Circle — Special
10—Project Travel
11—Bighorn — Special
12—Movie continued
13—Movie continued

8:30 p.m.
2—Cannon
4—Rookies
5—Laugh-In continued
6—Cannon
7—Gunsmoke continued
8—Medical Centre
9—Special continued
10—Nature's Best
11—Special continued
12—Movie continued
13—Movie Continued

9 p.m.
2—Cannon continued
4—Movie: A Gunfight
5—Movie: Company of Killers
6—Cannon continued
7—Here's Lucy
8—Medical Centre continued
9—Special continued
10—Junior Chamber Forum
11—Merv Griffin
12—Here's Lucy
13—Wrestling

9:30 p.m.
2—This Is the Law
4—Movie continued
5—Movie continued
6—This Is the Law
7—Doris Day
8—Pig 'n' Whistle
9—Scattered Showers
10—Junior Chamber Forum
11—Merv Griffin
12—Longstreet
13—Wrestling

10 p.m.
2—Nature of Things
4—Movie continued
5—Movie continued
6—Nature of Things
7—Bill Cosby
8—Ironside
9—Scattered Showers
11—News
12—Longstreet continued
13—Man in a Suitcase

10:30 p.m.
2—Man Alive
4—Movie continued
5—Movie continued
6—Man Alive
7—Bill Cosby
8—Ironside continued
11—News
12—Channel 12 Special
13—Man in a Suitcase

11 p.m.
2—News
4—News
5—News
6—News
7—News
8—News
11—Untouchables
12—Rifleman
13—Movie: Prize of Gold (11:50)

11:30 p.m.
2—Movie: Tender Comrade
4—Movie: Echo of Theresa
5—Johnny Carson
6—News
7—Movie: The Split
9—News
11—Untouchables
12—Movie: The Split
13—Movie continued

12 Midnight
2—Movie continued
4—Movie continued
5—Carson continued
6—Movie: Curse of Swamp Creature
7—Movie continued
8—Movie: Reach for the Sky
11—News
12—Movie continued
13—Movie continued

12:30 a.m.
2—Movie continued
4—Movie continued
5—Carson continued
6—Movie continued
7—Avengers (1:30)
8—Movie continued
12—Movie continued
13—Movie: Yankee Buccaneer

Monday Movies Primetime

PICK OF THE DAY

3:00 p.m. — CBS starts the Vin Scully Show, a talk effort led by the Los Angeles Dodgers sportscaster — 7.

4:30 —For the record, Bonanza reruns which had been going under the name of Ponderosa now are called Bonanza since the series is off NBC — 4.

6:30 — Drugs, a People Problem is a new University of Washington telecourse which could wise up a lot of folks — 9.

7:00 — Daphne Goode and Ladies First — 10.

8:00 — Laugh-In adds Robert Goulet — 5; PBS Special of the Week is a rock hour with Cat Stevens and Leon Russell — 9; one of the interesting Monogram specials, this one about bighorn sheep — 11.

9:00 — The Victoria Junior Chamber Forum program — 10.

9:30 — KVOS starts the James Franciscus suspense series Longstreet—12.

⅛?:00 — Nature of Things goes to Grouse Country — 2, 6.

10:30 — Man Alive completes a two-parter on Love and Marriage — 2, 6.

11:30 — ABC continues its rotating late-night efforts with An Echo of Teresa, a suspense drama with Paul Burke, Polly Bergen — 4.

MONDAY MOVIES

9:30 a.m. — Bannerline (1951 hot-reporter adventure), Keefe Brasselle, Llonel Barrymore. Terrible — 4.

12:00 noon — Lady Godiva (1956 Maureen O'Hara, color). Poor — 13.

12:45 — I Deal in Danger (1966 intrigue, from the Blue Light series and in color), Robert Goulet. Fair at best — 6, 8.

3:30 p.m. — God's Little Acre (1958 Erskine Caldwell southern melodrama), Robert Ryan, Tina Louise, Aldo Ray. Disappointing — 5.

4:00 — Desiree (1954 Napoleonic love affair, color), Marlon Brando, Jean Simmons. Fair — 7.

7:00 — President's Analyst (1967 spies, color), James Coburn. Fair — 12.

7:0 0— The Big Heat (tough 1953 police vengeance), Glenn Ford, Lee Marvin, Gloria Grahame. Surprisingly good — 13.

9:00 — A Gunfight (1970 showdown with ticket sale, color), Kirk Douglas, Johnny Cash. Fair at best — 4.

9:00 — Company of Killers (1969 contract-killer suspense, color), Ray Milland, Van Johnson, John Saxon. Fair — 5.

11:00 — A Prize of Gold (1955 heist suspense), Richard Widmark, Mai Zetterling, Nigel Patrick. Fair — 13.

11:30 — The Split (1968 robbery suspense, color), Jim Brown, Diahann Carroll, Gene Hackman, Ernest Borgnine. Fair — 7, 12.

11:50 — Tender Comrade (1943 wartime soaper), Ginger Rogers, Robert Ryan. Fair to poor—2.

12:00 — Curse of the Swamp Creatures (1966 monster, color). Poor — 6.

12:00 — Reach for the Sky (1957 Douglas Bader heroics), Kenneth More. Excellent acting and air photography — 8.

1:00 a.m. — Yankee Buccaneer (1952 costume adventure, color), Jeff Chandler. Poor — 13.

Sunday Movies

Continued from page 3

11:00—Chief Crazy Horse (1955 Indians epic, color), Victor Mature. Unexpectedly good—13.

11:20—The Ceremony (1963 escape suspense, color), Laurence Harvey, Sarah Miles. Fair to poor—6.

11:30—The Great Bank Robbery (1969 heist spoof, color), Zero Mostel, Kim Novak, Clint Walker. Fair to poor—7, 12.

11:40—Top Hat (1935 Astaire and Rogers), one of their best—2.

11:45—High Barbaree (1947 flashback drama), Van Johnson, June Allyson. Poor—4.

STANDING AT her father's desk, Sarah Churchill is shown in one scene of a special entitled Churchill the Man which is scheduled to be shown at 9 p.m. Sunday on Channels 2 and 6. The special shows Churchill as war leader, wit, humanitarian, artist, bricklayer and father communicating with daughter.

Montague BRIDGMAN Ltd.
China Crystal Gifts
811 Government St 383-982

News Crackd

U.S.

By BRUCE LOWTHER
Colonist TV Writer

Presidents come and presidents go but the press goes on forever. However, reporters come and reporters go and the public who reads, hears or sees their stories will go on forever.

That's about the only consolation for anyone who has been shook up by the latest earthquake statement in North American broadcasting — by White House telecommunication policy director Clay Whitehead — and let me tell you the U.S. broadcasting industry was quite shaken even if the story wasn't reported here when it came out last month.

Whitehead, who speaks as much for President Nixon as Spiro Agnew does, promised economic favors to stations affiliated with the U.S. net-

SUSPENSE IS the key wo
of Entertainment fare
through Thursday. The w
up husband drama Monda
Polly Bergen, continues w
sion of Frankenstein Tues
ends Thursday with Lady
Powell (above) marries B
kill her.

10 p.m.
ture of Things
ovie continued
ovie continued
ture of Things
l Cosby
nside
attered Showers
ws
ngstreet continued
an in a Suitcase

10:30 p.m.
n Alive
ovie continued
ovie continued
n Alive
l Cosby
nside continued
ws
annel 12 Special
an in a Suitcase

11 p.m.
ews
ews
ews
ews
ews
ews
touchables
fleman
ovie: Prize of Gold (11:50)

11:30 p.m.
ovie: Tender Comrade
ovie: Echo of Theresa
hnny Carson
ews
ovie: The Split
ews
touchables
ovie: The Split
ovie continued

12 Midnight
ovie continued
ovie continued
rson continued
ovie: Curse of Swamp Crea-
re
ovie continued
ovie: Reach for the Sky
ews
ovie continued
ovie continued

12:30 a.m.
ovie continued
ovie continued
rson continued
ovie continued
vengers (1:30)
ovie continued
ovie continued
ovie: Yankee Buccaneer

Montague
BRIDGMAN
Ltd.
China Crystal Gifts
11 Government St 383-982

News Crackdown Willl Win White House Favors

U.S. Media Urged With Carrot, Stick

By BRUCE LOWTHER
Colonist TV Writer

Presidents come and presidents go but the press goes on forever. However, reporters come and reporters go and the public who reads, hears or sees their stories will go on forever.

That's about the only consolation for anyone who has been shook up by the latest earthquake statement in North American broadcasting — by White House telecommunication policy director Clay Whitehead — and let me tell you the U.S. broadcasting industry was quite shaken even if the story wasn't reported here when it came out last month.

Whitehead, who speaks as much for President Nixon as Spiro Agnew does, promised economic favors to stations affiliated with the U.S. networks if the affiliates crack down on network programming and commercial standards, especially in news.

The headline-making quotes in a moment but first, as they say in broadcasting, this statement was not mentioned in press reports of what Whitehead had to say:

"The working journalist, if he follows a professional code of ethics, gives up the right to present his personal point of view when he is on the job. He takes on a higher responsibility to the institution of a free press."

Amen—but pity Whitehead for two reasons. He doesn't know there is no code of ethics in the newsgathering profession and he isn't even aware that the advent of the broadcast newsman has changed the very basis of reporting from facts to opinion. opinion.

As for Whitehead's carrot and stick, he said a bill is being prepared for the U.S. Congress that would extend the life of U.S. broadcasting stations' licences to five years from three and would remove the Federal Communications Commission from many program-judgment areas.

He was as explicit as he could be when it came to the stick:

"Station managers and network officials who fail to act to correct imbalance or consistent bias from the networks, or who acquiesce by silence, can only be considered willing participants to be held fully accountable by the broadcaster's community at licence renewal time.

"The broadcaster must demonstrate that he has been substantially attuned to the needs and interests of the community he serves. He must also make a good-faith effort to respond to those needs and interests in all his programs, irrespective of whether those programs are created by the station, program suppliers or a network.

"The broadcaster must show he has afforded reasonable, realistic and practical opportunities for the presentation and discussion of conflicting views on controversial issues. If a station can't demonstrate meaningful service to all elements of his community, his licence should be taken away."

Then came Whitehead's cruncher:

"Broadcasters can no longer accept network standards of taste, violence and decency in programming. If the programs or commercials glorify the use of drugs, if the programs are violent or sadistic, if the commercials are false or misleading or simply intrusive and obnoxious, the stations must jump on the networks rather than wince as the Congress and the FCC are forced to do.

"There is no area where management responsibility is more than news. Station owners and managers cannot abdicate responsibility for news judgment.

"When a reporter or disc jockey slips in or passes over information in order to line his pocket, that's plugola, and manmagement would take quick corrective action.

"But men also stress or suppress information in accordance with their beliefs. Will station licencees or network executives also take action against this ideological plugola?"

SUSPENSE IS the key word for ABC's Wide World of Entertainment fare at 11:30 p.m. Monday through Thursday. The week starts with a mixed-up husband drama Monday with Paul Burke and Polly Bergen, continues with a new two-part version of Frankenstein Tuesday and Wednesday and ends Thursday with Lady Killer, wherein Robert Powell (above) marries Barbara Feldon so he can kill her.

FURNITURE
Repairs, Refinishing
SPECIALTY FINISHERS
382-4612

FOR
TROUBLE-FREE
DRIVING

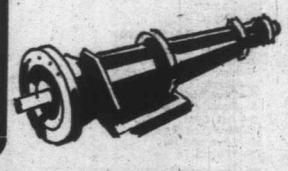

LET US SERVICE THE TRANSMISSION OF YOUR CAR
Lo-Cost Automatic Transmission Band Adjustment Will Solve Most of Your Problems at Very Little Cost. Stop in Today for a Free 17-Point Check.

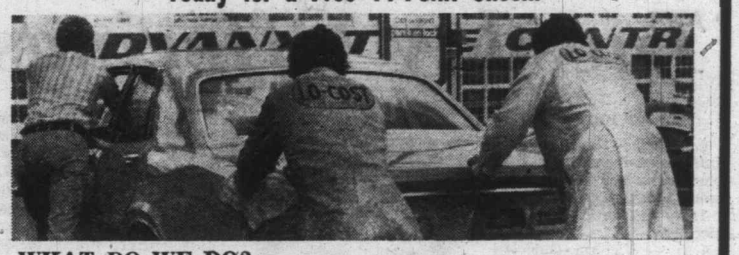

WHAT DO WE DO?

1. Road Test — A qualified technician checks the shift points at various speeds, and the progressive action in forward and reverse.

2. Oil Test — Oil pan is removed for visual inspection of level and discoloration, type and amount of residue in pan or on filter.

3. Recommendation — 30% do not require attention; 50% we recommend service outlined by the vehicle's manufacturer; 20% we recommend repairs and give written estimate.

4. Mechanical Work — YOU decide whether you will have repairs, overhauling, or install an exchange. All work is done by factory-trained personnel.

5. Written Guarantee — 4,000 miles or 90 days 100% parts and labor any place in North America. Plus free service guarantee for 12,000 miles or 12 months, valid at any of our 22 centres in Western Canada.

6. Payment — We take Cheques, Chargex, Cash. Also 6, 12, and 14-month payment plan.

7. Time — Free transmission diagnosis takes 15 to 20 minutes. Usually one-day service on transmission repairs. Lo-Cost Canadian-owned shops give you the best service for your money.

DRIVE IN HERE — We Are Transmission Technicians Exclusively.

Saturday Service — 8 to 12 Noon
Monday to Friday — 8 to 6 p.m.
1901 Government Street
AT CHATHAM
388-4248

LO-COST
AUTOMATIC TRANSMISSIONS
see LO-COST

Tuesday, January 16

8 a.m.
4—It's Your Bet
5—Today
6—Canada A.M.
7—J. P Patches
8—Canada A.M.
12—Frisky Frolics

8:30 a.m.
4—This Morning
5—Today
6—Good Morning
7—Captain Kangaroo
8—Good Morning
12—Captain Kangaroo

9 a.m.
4—This Morning
5—Dinah's Place
6—Yoga
7—News
8—Yoga
9—Sounds; Spanish
11—Garner Ted Armstrong
12—Jokers Wild
13—Three Stooges; Joyce Brothers

9:30 a.m.
2—Mr. Dressup
4—Movie: The I Don't Care Girl
5—Concentration
6—Mr. Dressup
7—News
8—Trouble with Tracy
9—Work; Art Starts
11—Price Is Right
12—Price Is Right
13—Project 13

10 a.m.
2—Canadian Schools
4—Movie continued
5—Sale of the Century
6—Canadian Schools
7—Gambit
8—Eye Bet
9—Electric Company
11—Jack LaLanne
12—Gambit
13—Project 13

10:30 a.m.
2—Giant; Chez Helene
4—Movie continued
5—Hollywood Squares
6—Giant; Chez Helene
7—Love of Life
8—Family Affair
9—Art Cart; Music
11—New Zoo Revue
12—Love of Life
13—Project 13

ALL TIMES ARE LOCAL

CHANNELS RESERVE RIGHT TO MAKE LAST-MINUTE CHANGES

11 a.m.
2—Sesame Street
4—Not for Women Only
5—Jeopardy
6—Ed Allen
7—Where the Heart Is
8—Jean Cannem
9—All About You; Music
11—Romper Room
12—Where the Heart Is
13—Stump the Stars

11:30 a.m.
2—Sesame Street
4—Bewitched
5—Who, What or Where
6—Hogan's Heroes
7—Search for Tomorrow
8—Sewing (11:45)
9—Sesame Street
11—Romper Room
12—Search for Tomorrow
13—Joanne Carson's VIPs

12 noon
2—Luncheon Date
4—Password
5—Take Time
6—Noon Show
7—News
8—News; Pete's Place
9—Sesame Street
11—Three on a Match
12—Merv Griffin
13—Movie: The Goddess

12:30 p.m.
2—Luncheon Date
4—Split Second
5—Take Time
6—Movie: Way, Way Out (12:45)
7—As The World Turns
8—Movie: Way, Way Out (12:45)
9—Minorities
11—I Love Lucy
12—Merv Griffin
13—Movie continued

1 p.m.
2—Bob Switzer
4—All My Children
5—Doctors
6—Movie continued
7—Guiding Light
8—Movie continued
9—Music Lessons
11—Galloping Gourmet
12—Merv Griffin
13—Movie continued

1:30 p.m.
2—Audubon Wildlife
4—Let's Make a Deal
5—Another World
6—Movie continued
7—Edge of Night
8—Movie continued
9—Worlds; Spanish
11—The Saint
12—That Girl
13—Movie continued

2 p.m.
2—Galloping Gourmet
4—Newlywed Game
5—Return To Peyton Place
6—Movie continued
7—Many Splendored Thing
8—Movie continued
9—Images; Children
11—Saint continued
12—Many Splendored Thing
13—Fugitive

2:30 p.m.
2—Coronation Street
4—Dating Game
5—Somerset
6—Victoria Scene
7—Secret Storm
8—Somerset
9—Children of the World
11—Don St. Thomas
12—Secret Storm
13—Fugitive

3 p.m.
2—Take 30
4—General Hospital
5—Days of Our Lives
6—Take 30
7—Vin Scully
8—Another World
9—Beautiful Machine
11—What's My Line?
12—It's Your Bet
13—F-Troop

3:30 p.m.
2—Edge of Night
4—One Life to Live
5—Movie: Big Show
6—Edge of Night
7—Green Acres
8—What's the Good Word?
9—Schools Without Failure
11—Brakeman Bill
12—What's My Line?
13—Cartoons

4 p.m.
2—Family Court
4—Love, American Style
5—Movie continued
6—Family Court
7—Movie: Heaven Knows, Mr. Allison
8—Anything You Can Do
9—Sesame Street
11—Flintstones
12—Funorama
13—Cartoons

4:30 p.m.
2—Drop-In
4—Bonanza
5—Movie continued
6—Drop-In
7—Movie continued
8—Flintstones
9—Sesame Street
11—Underdog
12—Hardy Boys
13—Superman

5 p.m.
2—Alphabet Soup
4—Bonanza continued
5—Movie continued
6—Beat The Clock
7—Movie continued
8—Beat the Clock
9—Mister Rogers
11—Gilligan's Island
12—My Favorite Martian
13—Ghost and Mrs. Muir

5:30 p.m.
2—Get Smart
4—News
5—News
6—News
7—Movie continued
8—Hogan's Heroes
9—Electric Company
11—Beverly Hillbillies
12—Truth or Consequences
13—Virginian

6 p.m.
2—Bob Newhart
4—News
5—News
6—News
7—News
8—News
9—Ripples; Animals
11—Jeannie
12—To Tell The Truth
13—Virginian

6:30 p.m.
2—Hourglass
4—News
5—News
6—News
7—News
8—News
9—Who Is Man
11—That Girl
12—News
13—Virginian

7 p.m.
2—Hourglass
4—To Tell The Truth
5—Truth or Consequences
6—Bold Ones
7—Hee Haw
8—Paul Lynde Show
9—Electric Company
10—Yesterday Town
11—Eddie's Father
12—Movie: Seven in Darkness
13—Movie: Caine Mutiny

7:30 p.m.
2—Reach For The Top
4—Exploration Northwest
5—Stand Up and Cheer
6—Bold Ones
7—Hee Haw
8—Headline Hunters
9—French Chef
10—Victoria Outdoorsman
11—Dragnet
12—Movie continued
13—Movie continued

8 p.m.
2—Mary Tyler Moore
4—Temperatures Rising
5—Bonanza
6—Mary Tyler Moore
7—Maude
8—Cole Porter Music — Special
9—Movie: Birth of a Nation
10—Spectrum
11—Perry Mason
12—Movie continued
13—Movie continued

8:30 p.m.
2—Flip Wilson Show
4—Movie: Night Strangler
5—Bonanza
6—Flip Wilson
7—Hawaii Five-O
8—Special continued
9—Movie continued
10—ABC's of Typing
11—Perry Mason
12—Hawaii Five-O
13—Movie continued

9 p.m.
2—Flip Wilson continued
4—Movie continued
5—Hernandez — Special
6—Flip Wilson continued
7—Hawaii Five-O continued
8—Sanford and Son
9—Movie continued
10—Helen Biernes
11—Merv Griffin
12—Hawaii Five-O continued
13—Persuaders

9:30 p.m.
2—Front Page Challenge
4—Movie continued
5—Special continued
6—Front Page Challenge
7—Movie: Voyage of the Yes
8—Ian Tyson
9—Movie continued
10—Helen Biernes
11—Griffin continued
12—Father, Dear Father
13—Persuaders

10 p.m.
2—Tuesday Night
4—Marcus Welby, M.D.
5—NBC Reports — Special
6—Tuesday Night
7—Movie continued
8—Marcus Welby, M.D.
11—News
12—Bob Newhart
13—Champions

10:30 p.m.
2—Tuesday Night continued
4—Welby continued
5—Special continued
6—Tuesday Night continued
7—Movie continued
8—Welby continued
11—News
12—Robert Young — Special
13—Champions

11 p.m.
2—News
4—News
5—News
6—News
7—News
8—News
11—Untouchables
12—Special continued
13—Movie: Let No Man Write My Epitaph

11:30 p.m.
2—Figure Skating (11:40)
4—Frankenstein (Part 1)
5—Johnny Carson
6—News
7—Movie: For Singles Only
8—News
11—Untouchables continued
12—Movie: For Singles Only
13—Movie continued

12 Midnight
2—Movie: Funniest Man in the World
4—Movie continued
5—Johnny Carson
6—Movie: Danger Has Two Faces
7—Movie continued
8—Movie: Danger Has Two Faces
11—News; Sports
12—Movie continued
13—Movie continued

12:30 a.m.
2—Movie continued
4—Paar continued
5—Johnny Carson
6—Movie continued
7—Avengers (1:20)
8—Movie continued
12—Movie continued
13—Movie: Smoke Signal

Tuesday Offerings

PICK OF PRIMETIME

6:30 p.m. — Premiere of a PBS series examining psychic phenomena and the like. It's called Who Is Man? — 9.

7:00 — Ernie Ford calls on Hee Haw — 7.

7:30 — Victoria Outdoorsman, sailing with Mike Watton — 10.

8:00 — Cole Porter in Paris is a mostly-music special with Perry Como, Diahann Carroll, Louis Jourdan, Twiggy and others — 8; Birth of a Nation (see Tuesday movies) — 9.

8:30 — Flip Wilson's guests are Marty Feldman, Howard Cossell and Sandy Duncan—2, 6; the Camosun College typing series — 10.

9:00—NBC shows a pilot for a possible Houston police series with Henry Darrow as Hernandez—5; Helen Biernes and Outlook: Victorians in Israel—10.

10:00 — Tuesday Night tells of the life of Japanese-Canadians from the 1930s to now — 2, 6; NBC Reports goes to Peking — 5.

10:30 — KVOS repeats a variety hour called Robert Young and the Family with Dick Van Dyke, Lee Grant, many others — 12.

11:30 —A new version of Frankenstein with Bo Svenson as the monster and Robert Foxworth as the doctor. Part two in 24 hours — 4.

11:40 — Today's highlights at the Canadian figure skating finals in Vancouver—2.

TUESDAY MOVIES

9:30 a.m. — The I Don't Care Girl (1953 period musical, color), Mitzi Gaynor as Eva Tanguay. Fair — 4.

Jean Seberg
. . . 11 p.m., Channel 13

12:00 noon — The Goddess (1958 inside-Hollywood drama), Kim Stanley, Lloyd Bridges, Patty Duke. Supposedly based on the life of Marilyn Monroe and quite good — 13.

12:45 — Way Way Out (1966 Jerry Lewis, color). Fair — 6, 8.

3:30 p.m. — The Big Show (1961 circus-family drama, color), Robert Vaughn, Cliff Robertson, Esther Williams. Fair — 5.

4:00 — Heaven Knows, Mr. Allison (1957 nun and Marine marooned, color), Deborah Kerr, Robert Mitchum. Fair — 7.

7:00 — Seven in Darkness (1969 blind survivors of plane crash, color), Milton Berle, Arthur O'Connell. Fair — 12.

7:00 — The Caine Mutiny (1954 navy-trouble drama, color), Bogart, Van Johnson, Jose Ferrer, Fred MacMurray. Still excellent — 13.

8.00 — Birth of a Nation (1914 D. W Griffith classic), Lillian Gish and Co. The TV debut of one of the most important films ever made; this story of two Civil War families and the Ku Klux Klan remains great — 9.

8:30 — The Night Strangler (new sequel to Night Stalker, color), Darren McGavin, Jo Ann Pflug. Instead of a vampire in Las Vegas, it's a 120-year-old Jekyll and Hyde in Seattle; might be amusing — 4.

9:30 — The Voyage of the Yes (new sea adventure, color), Desi Arnaz, Jr., Mike Evans. Might be good — 7.

11:00 — Let No Man Write My Epitaph (1960 drugs drama), Burl Ives, Shelley Winters, Jean Seberg, others. Fair to poor — 13.

11:30 — For Singles Only (1968 romanticomedy, color), John Saxon, Lana Wood, Milton Berle. Fair to poor — 7, 12.

12:00—Funniest Man in the World (Chaplin silent gem). Very good—2.

12:00 — Danger Has Two Faces (1966 spies, color), Dana Wynter, Robert Lansing. Fair — 6, 8.

1:00 a.m. — Smoke Signal (1955 Indians drama, color), Dana Andrews, William Talman. Fair at best — 13.

You won't be seeing Marilyn Monroe on screen today (Tuesday) but there will be a movie shown at 12 noon supposedly based on her life. It's a 1958 inside-Hollywood drama starring Kim Stanley, Lloyd Bridges and Patty Duke, entitled The Goddess. To make up for omission of real thing AbouTV presents MM herself.

FREE HOME DELIVERY
DON MEE
CHINESE FOOD
538 FISGARD
OPEN
Mon. thru Thurs.—5:00 p.m. to 1:30 a.m.
Friday—5:00 p.m. to 2:15 a.m.
Saturday—5:00 p.m. to 2:30 a.m.
Sunday—4:30 p.m. to 8:00 p.m.
383-1032
388-4841

8 a.m.
4—It's Your Bet
5—Today
6—Canada A.M.
7—J. P. Patches
8—Canada A.M.
12—Frisky Frolics

8:30 a.m.
4—This Morning
5—Today
6—Good Morning
7—Captain Kangaroo
8—Good Morning
12—Captain Kangaroo

9 a.m.
4—This Morning
5—Dinah's Place
6—Yoga
7—News
8—Yoga
9—Ripples; Music
11—Garner Ted Armstrong
12—Jokers Wild
13—Three Stooges; Joyce Bro

9:30 a.m.
2—Mr. Dressup
4—Movie: Outcasts of Poker
5—Concentration
6—Mr. Dressup
7—News
8—Trouble With Tracy
9—You and Eye
11—Price Is Right
12—Price Is Right
13—Project 13

10 a.m.
2—Western Schools
4—Movie continued
5—Sale of the Century
6—Western Schools
7—Gambit
8—Eye Bet
9—Electric Company
11—Jack LaLanne
12—Gambit
13—Project 13

10:30 a.m.
2—Giant; Helene
4—Movie continued
5—Hollywood Squares
6—Giant; Helene
7—Love of Life
8—Family Affair
9—Music Place; Reaching
11—New Zoo Revue
12—Love of Life
13—Bee Beyer

ALL TIMES ARE LOCAL

CHANNELS RESERVE RIGH
MAKE LAST-MINUTE CHA

Wedn Movie

PICK OF PRIMETIME

5:00 p.m. — NHL hocke Pittsburgh at Montreal — 8.

6:30 — Second run of t University of Washington te course called Drugs: a Peop Problem — 9.

7:30 — Virginia Adri shows puppetry on Isla Hobbyist — 10.

8:00 — Second showing o new National Geographic sp cial about night animals a birds — 7; a PBS Special te How to Win a Nobel Prize 9; Canada at War shows t summer of 1944 — 10; On t Buses' Stan provides hon brew — 12.

8:30 — Benny Hill's show back — 2, 6; Bob Hope sa this will be the last of Christmas-tour shows. The programs are among t most-watched every year 5; Search for the Nile: Spe returns to the font — 12.

9:00 — Walter Donald a Contact 1 — 10.

9:30 — The CBC has del ed a Maurice Bejart bal and will show a NET Ope Theatre production of Tch kovsky's Queen of Spades. 2, 6; PBS brings back t amusing series The Fine of Goofing Off — 9; You a the Law; criminal injury co pensation — 10; All in t Family; topic unreported—

10:00 — new time for Ow Marshall on ABC — 4; C Porter in Paris is variety w Perry Como, Diahann Carr Louis Jourdan, Twig

10 p.m.
-Tuesday Night
-Marcus Welby, M.D.
-NBC Reports — Special
-Tuesday Night
-Movie continued
-Marcus Welby, M.D.
-News
-Bob Newhart
-Champions

10:30 p.m.
-Tuesday Night continued
-Welby continued
-Special continued
-Tuesday Night continued
-Movie continued
-Welby continued
-News
-Robert Young — Special
-Champions

11 p.m.
-News
-News
-News
-News
-News
-News
-Untouchables
-Special continued
-Movie: Let No Man Write My Epitaph

11:30 p.m.
-Figure Skating (11:40)
-Frankenstein (Part 1)
-Johnny Carson
-News
-Movie: For Singles Only
-News
-Untouchables continued
-Movie: For Singles Only
-Movie continued

12 Midnight
-Movie: Funniest Man in the World
-Movie continued
-Johnny Carson
-Movie: Danger Has Two Faces
-Movie continued
-Movie: Danger Has Two Faces
-News; Sports
-Movie continued
-Movie continued

12:30 a.m.
-Movie continued
-Paar continued
-Johnny Carson
-Movie continued
-Avengers (1:20)
-Movie continued
-Movie continued
-Movie: Smoke Signal

Wednesday, January 17

8 a.m.
4—It's Your Bet
5—Today
6—Canada A.M.
7—J. P. Patches
8—Canada A.M.
12—Frisky Frolics

8:30 a.m.
4—This Morning
5—Today
6—Good Morning
7—Captain Kangaroo
8—Good Morning
12—Captain Kangaroo

9 a.m.
4—This Morning
5—Dinah's Place
6—Yoga
7—News
8—Yoga
9—Ripples; Music
11—Garner Ted Armstrong
12—Jokers Wild
13—Three Stooges; Joyce Brothers

9:30 a.m.
2—Mr. Dressup
4—Movie: Outcasts of Poker Flat
5—Concentration
6—Mr. Dressup
7—News
8—Trouble With Tracy
9—You and Eye
11—Price is Right
12—Price is Right
13—Project 13

10 a.m.
2—Western Schools
4—Movie continued
5—Sale of the Century
6—Western Schools
7—Gambit
8—Eye Bet
9—Electric Company
11—Jack LaLanne
12—Gambit
13—Project 13

10:30 a.m.
2—Giant; Helene
4—Movie continued
5—Hollywood Squares
6—Giant; Helene
7—Love of Life
8—Family Affair
9—Music Place; Reaching
11—New Zoo Revue
12—Love of Life
13—Bee Beyer

ALL TIMES ARE LOCAL

CHANNELS RESERVE RIGHT TO MAKE LAST-MINUTE CHANGES

11 a.m.
2—Sesame Street
4—Not For Women Only
5—Jeopardy
6—Ed Allen
7—Where the Heart Is
8—Jean Cannem
9—Music; Sounds Around
11—Romper Room
12—Where the Heart Is
13—Stump the Stars

11:30 a.m.
2—Sesame Street
4—Bewitched
5—Who, What, Where Game
6—Hogan's Heroes
7—Search for Tomorrow
8—Sewing (11:45)
9—Sesame Street
11—Romper Room
12—Search for Tomorrow
13—Joanne Carson's VIP's

12 noon
2—Luncheon Date
4—Password
5—Take Time
6—Noon Show
7—News
8—News; Pete's Place
9—Sesame Street
11—Three on a Match
12—Merv Griffin
13—Movie: Tomahawk

12:30 p.m.
2—Luncheon Date
4—Split Second
5—Take Time
6—Movie: Sam Hill (12:45)
7—As the World Turns
8—Movie: Sam Hill (12:45)
9—Book Beat
11—I Love Lucy
12—Merv Griffin
13—Movie continued

1 p.m.
2—Bob Switzer
4—All My Children
5—The Doctors
6—Movie continued
7—Guiding Light
8—Movie continued
9—Working; Music
11—Galloping Gourmet
12—Merv Griffin
13—Movie continued

1:30 p.m.
2—Audubon Wildlife
4—Let's Make a Deal
5—Another World
6—Movie continued
7—Edge of Night
8—Movie continued
9—Music; All About You
11—The Saint
12—That Girl
13—Movie continued

2 p.m.
2—Galloping Gourmet
4—Newlywed Game
5—Return to Peyton Place
6—Movie continued
7—Many Splendored Thing
8—Movie continued
9—Children of the World
11—Saint continued
12—Many Splendored Thing
13—Fugitive

2:30 p.m.
2—Jeannie
4—Dating Game
5—Somerset
6—Organic Gardening
7—Secret Storm
8—Somerset
9—Animals and Such
11—Don St. Thomas
12—Secret Storm
13—Fugitive

3 p.m.
2—Take 30
4—General Hospital
5—Days of Our Lives
6—Take 30
7—Vin Scully
8—Another World
9—Who is Man
11—What's My Line?
12—It's Your Bet
13—F Troop

3:30 p.m.
2—Edge of Night
4—One Life to Live
5—Movie: Roustabout
6—Edge of Night
7—Green Acres
8—What's the Good Word?
9—Speak Out
11—Brakeman Bill
12—What's My Line?
13—Cartoons

4 p.m.
2—Family Court
4—Love, American Style
5—Movie continued
6—Family Court
7—Movie: I'd Climb the Highest Mountain
8—Anything You Can Do
9—Sesame Street
11—Flintstones
12—Fun-O-Rama
13—Cartoons

4:30 p.m.
2—Drop-In
4—Bonanza
5—Movie continued
6—Drop-In
7—Movie continued
8—Movie continued
9—Sesame Street
11—Tennessee Tuxedo
12—Woody Woodpecker
13—Superman

5 p.m.
2—Right On
4—Bonanza continued
5—Movie continued
6—Beat The Clock
7—Movie continued
8—NHL: Pittsburgh vs. Montreal
9—Mister Rogers
11—Gilligan's Island
12—My Favorite Martian
13—Ghost and Mrs. Muir

5:30 p.m.
2—Get Smart
4—News
5—News
6—News
7—Movie continued
8—Hockey continued
9—Electric Company
11—Beverly Hillbillies
12—Truth or Consequences
13—Virginian

6 p.m.
2—Bob Switzer
4—News
5—News
6—News
7—News
8—Hockey continued
9—Zoom
11—I Dream of Jeannie
12—To Tell the Truth
13—Virginian

6:30 p.m.
2—Hourglass
4—News
5—News
6—News
7—News
8—Hockey continued
9—Telecourse—Drugs
11—That Girl
12—News
13—Virginian

7 p.m.
2—Hourglass
4—To Tell The Truth
5—Truth or Consequences
6—Mod Squad
7—Northwest Traveller
8—Hockey continued
9—Minorities
10—Chroniques de France
11—Courtship of Eddie's Father
12—Bridget Loves Bernie
13—Movie: Brave Bulls

7:30 p.m.
2—Singalong Jubilee
4—Price is Right
5—Police Surgeon
6—Mod Squad
7—World of Survival
8—News
9—Maggie Lettvin
10—Island Hobbyist
11—Dragnet
12—Hollywood Squares
13—Movie continued

8 p.m.
2—This Land
4—Paul Lynde Show
5—Adam—12
6—This Land
7—National Geographic—Special
8—Movie: By Love Possessed
9—Nobel Prize—Special
10—Canada at War
11—Perry Mason
12—On the Buses
13—Movie continued

8:30 p.m.
2—Man at the Top
4—Movie: Female Artillery
5—Bob Hope Christmas Show
6—Man at the top
7—Special continued
8—Movie continued
9—Special continued
10—Tomorrow—Agriculture
11—Perry Mason
12—Search for the Nile
13—Movie continued

9 p.m.
2—Man at the Top
4—Movie continued
5—Bob Hope continued
6—Man at the Top
7—Medical Centre
8—Movie continued
9—Eye to Eye
10—Contact 1
11—Merv Griffin
12—Search for the Nile
13—Boxing

9:30 p.m.
2—Opera Special
4—Movie continued
5—Bob Hope continued
6—Ballet Special
7—Medical Centre
8—Movie continued
9—Art of Goofing Off
10—You and the Law
11—Merv Griffin
12—All in the Family
13—Boxing

10 p.m.
2—Special continued
4—Owen Marshall
5—Cole Porter Music Special
6—Special continued
7—Cannon
8—Movie continued
9—Soul
11—News
12—Cannon
13—Fugitive

10:30 p.m.
2—Special continued
4—Owen Marshall
5—Special continued
6—Special continued
7—Cannon continued
8—Sports Beat '72
9—Soul continued
11—News
12—Cannon continued
13—Fugitive

11 p.m.
2—News
4—News
5—News
6—News
7—News
8—News
11—Untouchables
12—Rifleman
13—Movie: Phfft!

11:30 p.m.
2—Figure Skating (11:40)
4—Movie: Frankenstein (Part 2)
5—Johnny Carson
6—News
7—Movie: Torpedo Run
8—News
11—Untouchables
12—Movie: Torpedo Run
13—Movie continued

12 Midnight
2—Movie: My Favorite Wife
4—Movie continued
5—Johnny Carson
6—Movie: Carve Her Name with Pride
7—Movie continued
8—Movie: Carve Her Name with Pride
11—News; Sports
12—Movie continued
13—Movie continued

12:30 a.m.
2—Movie continued
4—Movie continued
5—Johnny Carson
6—Movie continued
7—Movie continued
8—Movie continued
12—Movie continued
13—Movie: Gorilla Safari

E DELIVERY
MEE
E FOOD
383-1032
388-4841

Wednesday Sports, Movies, Primetime

PICK OF PRIMETIME

5:00 p.m. — NHL hockey, Pittsburgh at Montreal — 8.

6:30 — Second run of the University of Washington telecourse called Drugs: a People Problem — 9.

7:30 — Virginia Adrian shows puppetry on Island Hobbyist — 10.

8:00 — Second showing of a new National Geographic special about night animals and birds — 7; a PBS Special tells How to Win a Nobel Prize — 9; Canada at War shows the summer of 1944 — 10; On the Buses' Stan provides home-brew — 12.

8:30 — Benny Hill's show is back — 2, 6; Bob Hope says this will be the last of his Christmas-tour shows. These programs are among the most-watched every year — 5; Search for the Nile: Speke returns to the font — 12.

9:00 — Walter Donald and Contact 1 — 10.

9:30 — The CBC has delayed a Maurice Bejart ballet and will show a NET Opera Theatre production of Tchaikovsky's Queen of Spades. — 2, 6; PBS brings back the amusing series The Fine Art of Goofing Off — 9; You and the Law; criminal injury compensation — 10; All in the Family; topic unreported—12.

10:00 — new time for Owen Marshall on ABC — 4; Cole Porter in Paris is variety with Perry Como, Diahann Carroll, Louis Jourdan, Twiggy, Charles Aznavour and Connie Stevens — 5.

Yvonne de Carlo
. . . 12 noon, Channel 13

11:30 — ABC completes its new Frankenstein, with Bo Svenson—4.

11:40—The Canadian figure skating report for today—2.

WEDNESDAY MOVIES

9:30 a.m. — Outcasts of Poker Flat (1962 Bret Harte western), Anne Baxter, Miriam Hopkins, Dale Robertson. Fairly good — 4.

12:00 noon — Tomahawk (1951 western, color), Van Heflin, Yvonne de Carlo, Jack Oakie, Preston Foster. Fair — 13.

12:45 — Sam Hill: Who KIlled Mr. Forster (1970 light western, color), Ernest Borgnine. The funny bits by J. D. Cannon and others are fine — 6, 8.

3:30 p.m. — Roustabout (1964 Elvis Presley, color). Fair — 5.

4:00 — I'd Climb the Highest Mountain (1951 outdoors soaper, color), Susan Hayward, Rory Calhoun. Fair — 7.

7:00 — The Brave Bulls (1951 matador drama), Anthony Quinn. Fair — 13.

8:00 — By Love Possessed (1961 high-society soaper, color), Lana Turner, Efram Zimbalist, Jason Robards. Long and only fair — 8.

8:30 — Female Artillery (new western action, color), Dennis Weaver, Ida Lupino, Sally Ann Howes. Could be fairly good — 4.

11:00 — Phffft (1954 romanticomedy), Judy Holliday, Jack Lemmon, Kim Novak, Jack Carson. Good: in spots, great — 13.

11:30 — Torpedo Run (1958 war adventure, color), Glenn Ford, Ernest Borgnine. Fair to poor — 7, 12.

12:00 — My Favorite Wife (1940 romanticomedy), Cary Grant, Irene Dunne. Still hilarious—2.

12:00 — Carve Her Name with Pride (1958 war heroism, a true story), Virginia McKenna, Paul Scofield. Excellent — 6, 8.

1:00 a.m. — Gorilla Safari (1968 adventure dubber, color). Poor — 13.

Special Effects Man's Favorite

Cannon Fires Beer Cans

VANCOUVER (CP) — Not long ago a man walked into Henry Vendrik's workshop and asked him to make a cannon that fired beer cans.

"And make it so that the end swells up just before it fires the cans," he was told.

"Which end?" asked Vendrik. "A cannon has two ends."

"The end opposite the spout."

"You mean the muzzle," said Vendrik, without appearing too perturbed by the request.

As it turned out, he made the cannon, complete with swelling and a bonus: It belched smoke as well as beer cans when fired.

Vendrik says he's used to getting strange requests. He once had to make a talking totem pole.

But the beer can cannon is one of his favorites.

Vendrik's workshop is tucked away behind CHAN-TV's Burnaby studio. He builds sets for the company and designs and makes special effects equipment.

Vendrik has to combine the skills of a master carpenter with the inventiveness of Leonardo da Vinci. How to make a cannon that swells at the end and fires beer cans?

He solved the problem by building the cigar-shaped barrel out of rubber. Hidden away underneath in the carriage was a foam fire extinguisher. The muzzle of the cannon was sealed off by a rubber compartment which allowed the beer can to sit inside out of view.

When the fire extinguisher was turned on, the foam built up pressure in the barrel causing the end to swell. Eventually the rubber sleeve in the muzzle was forced outward, firing the can across the studio.

"One of the beer companies wanted it for an ad," he said.

"It really worked, too. Beer cans flying all over the place."

And the smoke?

"Some of the foam escaped through the muzzle and it looked like real smoke — very realistic," said Vendrik with obvious pride in his handiwork.

ALUMINUM
SCREENS—DOORS
WINDOWS
SPECIALTY FINISHERS
382-4612

DISPENSING OPTICIANS
for that smart look in glasses
LOOK TO . . .
Prescription Optical
• PRESCRIPTIONS FILLED
• COMPLETE REPAIR SERVICE
• CONTACT LENSES CUSTOM FITTED
• DIFFICULT FRAME FITTINGS
• CUSTOM PLASTIC EYES
Prescription Optical
FIVE LOCATIONS

Thursday, January 18

8 a.m.
4—It's Your Bet
5—Today
6—Canada A.M.
7—J. P. Patches
8—Canada A.M.
12—Frisky Frolics

8:30 a.m.
4—This Morning
5—Today
6—Good Morning
7—Captain Kangaroo
8—Good Morning
12—Captain Kangaroo

9 a.m.
4—This Morning
5—Dinah's Place
6—Yoga
7—News
8—Yoga
9—All About You; Spanish
11—Garner Ted Armstrong
12—Jokers Wild
13—Three Stooges

9:30 a.m.
2—Mr. Dressup
4—Movie: Villa
5—Concentration
6—Mr. Dressup
7—News
8—Trouble With Tracy
9—Working; Art Cart
11—Price Is Right
12—Price Is Right
13—Project 13

10 a.m.
2—Canadian Schools
4—Movie continued
5—Sale of the Century
6—Canadian Schools
7—Gambit
8—Eye Bet
9—Electric Company
11—Jack LaLanne
12—Gambit
13—Project 13

10:30 a.m.
2—Giant; Helene
4—Movie continued
5—Hollywood Squares
6—Giant; Helene
7—Love of Life
8—Family Affair
9—Work; Music Place
11—New Zoo Revue
12—Love of Life
13—Project 13

CHANNELS RESERVE RIGHT TO MAKE LAST-MINUTE CHANGES

ALL TIMES ARE LOCAL

11 a.m.
2—Sesame Street
4—Not for Women Only
5—Jeopardy
6—Ed Allen
7—Where the Heart Is
8—Jean Cannem
9—Worlds: Music
11—Romper Room
12—Where the Heart Is
13—Stump the Stars

11:30 a.m.
2—Sesame Street
4—Bewitched
5—Who, What or Where
6—Hogan's Heroes
7—Search for Tomorrow
8—Sewing (11:45)
9—Sesame Street
11—Romper Room
12—Search for Tomorrow
13—Joanne Carson's VIPs

12 noon
2—Luncheon Date
4—Password
5—Take Time
6—Noon Show
7—News
8—News; Pete's Place
9—Sesame Street
11—Three on a Match
12—Merv Griffin
13—Movie: East of Sumatra

12:30 p.m.
2—Luncheon Date
4—Split Second
5—Take Time
6—Movie: Boy Cried Murder (12:45)
7—As the World Turns
8—Movie: Boy Cried Murder (12:45)
9—Minorities
11—I Love Lucy
12—Merv Griffin
13—Movie continued

1 p.m.
2—Bob Switzer
4—All My Children
5—Doctors
6—Movie continued
7—Guiding Light
8—Movie continued
9—Music Lessons
11—Galloping Gourmet
12—Merv Griffin
13—Movie continued

1:30 p.m.
2—Audubon Wildlife Theatre
4—Let's Make a Deal
5—Another World
6—Movie continued
7—Edge of Night
8—Movie continued
9—Reaching Out; Spanish
11—The Saint
12—That Girl
13—Movie continued

2 p.m.
2—Galloping Gourmet
4—Newlywed Game
5—Return to Peyton Place
6—Movie continued
7—Many Splendored Thing
8—Movie continued
9—You and Eye; Books
11—Saint continued
12—Many Splendored Thing
13—Fugitive

2:30 p.m.
2—Jeannie
4—Dating Game
5—Somerset
6—Victoria Scene
7—Secret Storm
8—Somerset
9—Books; Images
11—Don St. Thomas
12—Secret Storm
13—Fugitive

3 p.m.
2—Take 30
4—General Hospital
5—Days of Our Lives
6—Take 30
7—Vin Scully
8—Another World
9—Beautiful Machine
11—What's My Line?
12—It's Your Bet
13—F-Troop

3:30 p.m.
2—Edge of Night
4—One Life to Live
5—Movie: Island in the Sun
6—Edge of Night
7—Green Acres
8—What's the Good Word?
9—French Chef
11—Brakeman Bill
12—What's My Line
13—Cartoons

4 p.m.
2—Family Court
4—Love, American Style
5—Movie continued
6—Family Court
7—Movie: Beach Blanket Bingo
8—Anything You Can Do
9—Sesame Street
11—Flintstones
12—Funorama
13—Cartoons

4:30 p.m.
2—Drop-In
4—Bonanza
5—Movie continued
6—Drop-In
7—Movie continued
8—Flintstones
9—Sesame Street
11—Underdog
12—Batman
13—Superman

5 p.m.
2—What's New?
4—Bonanza contiued
5—Movie continued
6—Beat the Clock
7—Movie continued
8—Beat the Clock
9—Mister Rogers
11—Gilligan's Island
12—My Favorite Martian
13—Ghost and Mrs. Muir

5:30 p.m.
2—Get Smart
4—News
5—Movie continued
6—News
7—Movie continued
8—Hogan's Heroes
9—Electric Company
11—Beverly Hillbillies
12—Truth or Consequences
13—Virginian

6 p.m.
2—Sportscene
4—News
5—News
6—News
7—News
8—News
9—Ripples; Animals
11—Jeannie
12—To Tell the Truth
13—Virginian

6:30 p.m.
2—Hourglass
4—News
5—News
6—News
7—News
8—News
9—Eye to Eye
11—That Girl
12—News
13—Virginian

7 p.m.
2—Hourglass
4—To Tell the Truth
5—Truth or Cosequences
6—Owen Marshall
7—Circus
8—George
9—Scattered Showers
10—Floral Creations
11—Courtship of Eddie's Father
12—Hee Haw
13—Movie: Last Hurrah

7:30 p.m.
2—Maude
4—Issues '73
5—Doctor in the House
6—Owen Marshall
7—Mouse Factory
8—Little People
9—Scattered Showers
10—You and the Law
11—Dragnet
12—Hee Haw continued
13—Movie continued

8 p.m.
2—Carol Burnett
4—Mod Squad
5—Flip Wilson
6—Carol Burnett
7—The Waltons
8—Streets of San Francisco
9—Advocates
10—Canadian Forces Pacific
11—Perry Mason
12—The Waltons
13—Movie continued

8:30 p.m.
2—Carol Burnett continued
4—Mod Squad continued
5—Flip Wilson continued
6—Carol Burnett continued
7—The Waltons
8—Frisco Streets continued
9—Advocates
10—Project Travel
11—Perry Mason
12—The Waltons
13—Movie continued

9 p.m.
2—Clochemerle — Special
4—Kung Fu
5—Jack Benny Show
6—Lawrence Welk
7—Movie: Vertigo
8—George Kirby
9—An American Family
10—B.C. Trails
11—Merv Griffin
12—Movie: Shane
13—Ski Scene

9:30 p.m.
2—Bandwagon
4—Kung Fu
5—Jack Benny continued
6—Lawrence Welk
7—Movie continued
8—Here Comes the Seventies
9—Family continued
10—Trails continued
11—Merv Griffin
12—Movie continued
13—Ski Scene

10 p.m.
2—Market Place
4—Streets of San Francisco
5—Dean Martin
6—Emergency
7—Movie continued
8—Circle of Fear
9—World Press
11—News
12—Movie continued
13—The Baron

10:30 p.m.
2—Encounter
4—'Frisco Streets continued
5—Dean Martin
6—Emergency
7—Movie continued
8—Circle of Fear
9—Thirty Minutes With
11—News
12—Movie continued
13—The Baron

11 p.m.
2—News
4—News
5—News
6—News
7—Movie continued
8—News
11—Untouchables
12—Movie continued
13—Movie: Bengal Brigade

11:30 p.m.
2—Figure Skating (11:40)
4—Movie: Lady Killer
5—Johnny Carson
6—News
7—News
8—News
11—Untouchables continued
12—Rifleman
13—Movie continued

12 Midnight
2—Movie: Great Man Votes
4—Movie continued
5—Johnny Carson
6—Movie: Weekend at Dunkirk
7—Movie: Last Rebel
8—Movie: Weekend at Dunkirk
11—News; Sports
12—Movie: Last Rebel
13—Movie continued

12:30 a.m.
2—Movie continued
4—Paar continued
5—Johnny Carson
6—Movie continued
7—Movie continued
8—Movie continued
12—Movie continued
13—Movie: Hercules the Avenger

Thursday Sports, Primetime, Movies

PICK OF PRIMETIME

7:00 p.m. — Rosemary Wormald's Floral Creations — 10; Hee Haw's main guest is Ernie Ford — 12.

7:30 — You and the Law examines head-on collisions — 10.

8:00 — Flip Wilson with Howard Cossell, Sandy Duncan and Marty Feldman — 5; The Advocates debates amnesty for draft-dodgers — 9; the Canadian Forces Pacific report — 10.

9:00 — The CBC starts Clochemerle, a nine-episode BBC satire of a 1923 small French town with Roy Dotrice, Wendy Hiller, Dennis Price and Cyril Cusack — 2, 6; new time for David Carradine's karate western Kung Fu, now a weekly show — 4; Jack Benny's "First Farewell Special" features Johnny Carson, Dean Martin, Flip Wilson and others — 5; second episode of the unusual PBS series An American Family — 9; B.C. Trails with Bud Pauls — 10.

9:30 — Here Come the 70s looks over Isaac Asimov's artificial man — 8.

10:00 — New time for the usually good Karl Malden police series Streets of San Francisco — 4; the PBS World Press report — 9.

James Stewart
. . . 9 p.m., Channel 7

11:30 — ABC's last suspense story of the week is Lady Killer with Robert Powell and Barbara Feldon — 4.

11:40 — Today's Canadian figure skating finals report —2.

THURSDAY MOVIES

9:30 a.m. — Villa (1958 Mexican rebel, color), Cesar Romero, Brian Keith. Fair at best — 4.

12:00 noon — East of Sumatra (1953 natives revolting, color), Jeff Chandler, Anthony Quinn. Poor — 13.

12:45 — The Boy Cried Murder (1966 English suspense, color). Fair — 6, 8.

3:30 p.m. — Island in the Sun (1957 interracial romantic drama, color), Belafonte, Dorothy Dandridge, Joan Collins, Michael Rennie. Fair — 5.

4:00 — Beach Blanket Bingo (1965 Annette Funicello teen stuff, color). Poor — 7.

7:00 — The Last Hurrah (1958 Boston polotics comedy-drama), Spencer Tracy, Pat O'Brien, James Gleason, Edward Brophy et al. Very good — 13.

9:00 — Vertigo (1958 Hitchcock suspense dandy, color), Kim Novak, James Stewart. One of his best — 7.

9:00—Shane (1953 western classic, color), Alan Ladd, Van Heflin, Jean Arthur, Brandon de Wilde, Jack Palance, many more. Excellent — 12.

11:00 — Bengal Brigade (1954 India action, color), Rock Hudson. Poor — 13.

12:00 — The Last Rebel (1971 interracial adventure, color), Joe Namath. Very bad — 7, 12.

12:00—The Great Man Votes (1939 political comedy), John Barrymore. Good—2.

12:00 — Weekend at Dunkirk (1966 war action dubber, color), Jean-Paul Belmondo, Catherine Spaak. Fair at best — 6, 8.

12:30 a.m. — Hercules the Avenger (1965 dubber, color). Bad — 13.

Man of Many Parts

Robert Foxworth as Dr. Frankenstein stands over his creation: a man created from the parts of dead bodies. The monster is played by Bo Svenson in this original adaptation of Mary Shelley's classic horror story. Frankenstein, most famous gothic novel of all time will be seen on ABC Wide World of Entertainment Tuesday and Wednesday.

IF IT'S TIRES IT'S OK TIRE
WESTERN OK TIRE STORE
2968 Douglas
John Ciceri, Opr.
OK
DOUGLAS ST.
BURNSIDE
GORGE RD.
HILLSIDE AVE.

Shirley With W

By JOSEPH THESKEN
Copley News Service

HOLLYWOOD — Shirley Booth was about to retire permanently from the acting profession when she was approached about doing the new ABC-TV series, A Touch of Grace.

She liked the concept, playing a widow who lives with her daughter and son-in-law. As in the case of All in the Family and Sanford and Son, the series is based on a British show For the Love of Ada.

Her only reservation was the thought of doing another series. She had labored for five years in Hazel as the domineering housekeeper who ruled the family that employed her.

But the lure of creating a new role won out. She accepted the assignment.

When she was interviewed, she was completing the third episode of A Touch of Grace, which will premiere in mid-January.

"It's been a little difficult at

10 p.m.
Market Place
Streets of San Francisco
Dean Martin
Emergency
Movie continued
Circle of Fear
World Press
News
Movie continued
The Baron

10:30 p.m.
Encounter
Frisco Streets continued
Dean Martin
Emergency
Movie continued
Circle of Fear
Thirty Minutes With
News
Movie continued
The Baron

11 p.m.
News
News
News
News
Movie continued
News
Untouchables
Movie continued
Movie: Bengal Brigade

11:30 p.m.
Figure Skating (11:40)
Movie: Lady Killer
Johnny Carson
News
News
News
Untouchables continued
Lifeman
Movie continued

12 Midnight
Movie: Great Man Votes
Movie continued
Johnny Carson
Movie: Weekend at Dunkirk
Movie: Last Rebel
Movie: Weekend at Dunkirk
News; Sports
Movie: Last Rebel
Movie continued

12:30 a.m.
Movie continued
Bar continued
Johnny Carson
Movie continued
Movie continued
Movie continued
Movie continued
Movie: Hercules the Avenger

IF IT'S TIRES
IT'S
OK TIRE
WESTERN
OK TIRE STORE
2968 Douglas
John Ciceri, Opr.
DOUGLAS ST.
HILLSIDE AVE.

Shirley Lured Back to TV With Version of U.K. Show

By JOSEPH THESKEN
Copley News Service

HOLLYWOOD — Shirley Booth was about to retire permanently from the acting profession when she was approached about doing the new ABC-TV series, A Touch of Grace.

She liked the concept, playing a widow who lives with her daughter and son-in-law. As in the case of All in the Family and Sanford and Son, the series is based on a British show For the Love of Ada.

Her only reservation was the thought of doing another series. She had labored for five years in Hazel as the domineering housekeeper who ruled the family that employed her.

But the lure of creating a new role won out. She accepted the assignment.

When she was interviewed, she was completing the third episode of A Touch of Grace, which will premiere in mid-January.

"It's been a little difficult at first," she said. "We are taping the shows in front of a live studio audience, and the TV cameras and lights get in the way. They are between me and the audience. I want to shove them aside.

"But there is an advantage of doing the show this way. It gives you the feeling of immediacy. You get the reactions from them. It's very helpful."

Talking to Miss Booth is a trip down memory lane. Her voice is that of Hazel, the maid who ruled her household with a firm hand. It conjured recollections of Hazel berating her boss, a role played by Don DeFore.

What about those Hazel days? She answered quickly: "I have very fond memories of that show.

"Don DeFore and I had such a good time. As characters in the program, we had our little flareups but we were always the best of friends.

"It was a show that people could enjoy. That's probably why I like A Touch of Grace. There is plain good humor in it, not the ethnic or political jokes of some of today's shows."

Miss Booth thought for a moment. "You know, the whole time I've been talking to you I've been trying to remember a show that was very much like A Touch of Grace. Well, it came to me. Remember the Noel Coward play, That Happy Breed? It gives you the same kind of feeling, an empathy between the characters."

In the new show Marian Mercer plays her daughter and Warren Berlinger her son-in-law, the assistant manager of a supermarket.

A network release, in outlining the plot of the program, notes that Grace acts and thinks younger than her son-in-law, who is the conservative type.

And there is added dimension. She has a male friend.

"Pat O'Malley is my beau," Miss Booth chuckled. "He plays a gravedigger. Now, he's not my boyfriend, understand. Just my beau. That dates me."

She was asked for the differences betwewen Hazel and Grace.

"Grace is a much warmer character than Hazel," the actress answered. "If you recall, Hazel was a martinet, a dictator. Her life was centred about the family she worked for.

"Grace, on the other hand, is a woman who loves people. She is more outgoing, more of an extrovert. Also, she is more of a listener than a talker.

As an aside, she added, "You know, there aren't many good listeners around."

Miss Booth said she is committed for 13 episodes of A Touch of Grace. That would complete the second half of the season.

She isn't sure what will happen for the 1973-74 season.

"TV is very competitive, you know," she said. "After the 13 shows we'll have a hiatus, or a lull, or the end. You can never tell."

The Whole Thing

Having met the star of A Touch of Grace on the cover of AbouTV, now meet the entire cast of the ABC comedy that starts Sunday. Popular character actor Pat O'Malley plays Grace's beau while Warren Berlinger is her stuffy son-in-law, Marion Mercer is her equally stuffy daughter and the incomparable Shirley Booth is Grace through and through.

TV SERVICE GUIDE

ELECTROHOME
ZENITH
25" Brand New
Picture Tubes
$159.98
CITY CENTRE TV
University Heights Centre
OPEN DAILY 10 a.m. - 10 p.m.
477-6971

EATON'S
Television and
Appliance Repair
Dial 382-7141,
Ask for Appliance Repairs.

Electrohome
Factory
Service
For All
Electrohome
Products
385-3384
2533 Government

• Canadian General Electric
• Zenith • JVC • Nivico
• Westinghouse • Sanyo
Authorized Parts and
Service Depot
385-6783
Tele-Tech Services Ltd.

"color TV specialists"
RCA
SERVICE
2661 DOUGLAS
382-8141

Simpsons-Sears
TV REPAIRS
388-9111 For Free Pick Up & Delivery
Charge It on your
Simpsons-Sears
All Purpose Account

BUTLER BROTHERS
Sales and Service
ADMIRAL AUTHORIZED PARTS
DEPOT — COLOR AND
BLACK AND WHITE
Zenith — Admiral
3396 Douglas St.
383-1511 383-2961

TELEVISION
SERVICE CENTRE
1014 Cook St. at Fort
383-6083
• LEAVE IT AT OUR STORE IN THE MORNING.
• PICK IT UP IN THE AFTERNOON. COLOR OR BLACK AND WHITE.
• SAME DAY IN-HOME SERVICE.

fleetwood
FACTORY SERVICE
AND PARTS
383-4154
845 YATES ST.

WATCH FOR
TV SERVICE
GUIDE
EVERY WEEK
IN THIS PAPER

Friday, January 19

8 a.m.
4—It's Your Bet
5—Today
6—Canada A.M.
7—J. P. Patches
8—Canada A.M.
12—Frisky Frolics

8:30 a.m.
4—This Morning
5—Today
6—Good Morning
7—Captain Kangaroo
8—Good Morning
12—Captain Kangaroo

9 a.m.
4—This Morning
5—Dinah's Place
6—Yoga
7—News
8—Yoga
9—Reaching Out; News Places
11—Garner Ted Armstrong
12—Jokers Wild
13—Three Stooges; Joyce Brothers

9:30 a.m.
2—Mr. Dressup
4—Movie: Abominable Snowman
5—Concentration
6—Mr. Dressup
7—News
8—Trouble with Tracy
9—Images and Things
11—Price is Right
12—Price is Right
13—Project 13

10 a.m.
2—B.C. Schools
4—Movie continued
5—Sale of the Century
6—B.C. Schools
7—Gambit
8—Eye Bet
9—Electric Company
11—Jack LaLanne
12—Gambit
13—Project 13

10:30 a.m.
2—Giant; Helene
4—Movie continued
5—Hollywood Squares
6—Giant; Helene
7—Love of Life
8—Family Affair
9—Music Place; Books
11—New Zoo Revue
12—Love of Life
13—Project 13

ALL TIMES ARE LOCAL

CHANNELS RESERVE RIGHT TO MAKE LAST-MINUTE CHANGES

11 a.m.
2—Sesame Street
4—Not for Women Only
5—Jeopardy
6—Ed Allen
7—Where the Heart is
8—Jean Cannem
9—Animals and Such
11—Romper Room
12—Where the Heart Is
13—Stump the Stars

11:30
2—Sesame Street
4—Bewitched
5—Who, What or Where
6—Hogan's Heroes
7—Search for Tomorrow
8—Sewing (11:45)
9—Sesame Street
11—Romper Room
12—Search for Tomorrow
13—Joanne Carson's VIP's

12 noon
2—Luncheon Date
4—Password
5—Take Time
6—Noon Show
7—News
8—News; Pete's Place
9—Sesame Street
11—Three on a Match
12—Merv Griffin
13—Movie: Too Late for Love

12:30 p.m.
2—Luncheon Date
4—Split Second
5—Take Time
6—Movie: Beau Geste (12:45)
7—As the World Turns
8—Movie: Beau Geste (12:45)
9—Bill Moyers Journal
11—I Love Lucy
12—Merv Griffin
13—Movie continued

1 p.m.
2—Bob Switzer
4—All My Children
5—Doctors
6—Movie continued
7—Guiding Light
8—Movie continued
9—Sounds; Art Starts
11—Galloping Gourmet
12—Merv Griffin
13—Movie continued

1:30 p.m.
2—Audubon Wildlife Theatre
4—Let's Make a Deal
5—Another World
6—Movie Continued
7—Edge of Night
8—Movie continued
9—Music Place; Ripples
11—The Saint
12—That Girl
13—Movie continued

2 p.m.
2—Galloping Gourmet
4—Newlywed Game
5—Return to Peyton Place
6—Movie continued
7—Many Splendored Thing
8—Movie Continued
9—Places; You and Eye
11—Saint continued
12—Many Splendored Thing
13—Fugitive

2:30 p.m.
2—Jeannie
4—Dating Game
5—Somerset
6—Victoria Scene
7—Secret Storm
8—Somerset
9—You and Eye; Places
11—Don St. Thomas
12—Secret Storm
13—Fugitive

3 p.m.
2—Take 30
4—General Hospital
5—Days of Our Lives
6—Take 30
7—Vin Scully
8—Another World
9—Eye to Eye
11—What's My Line?
12—It's Your Bet
13—F-Troop

3:30 p.m.
2—Edge of Night
4—One Life to Live
5—Movie: Wake Me When It's Over
6—Edge of Night
7—Green Acres
8—What's The Good Word
9—Consultation
11—Brakeman Bill
12—What's My Line?
13—Cartoons

4 p.m.
2—Family Court
4—Love, American Style
5—Movie continued
6—Family Court
7—Movie: The Texican
8—Anything You Can Do
9—Sesame Street
11—Flintstones
12—Funorama
13—Cartoons

4:30 p.m.
2—Drop In
4—Bonanza
5—Movie continued
6—Drop In
7—Movie continued
8—Flintstones
9—Sesame Street
11—Tennessee Tuxedo
12—Aquaman
13—Superman

5 p.m.
2—Hi Diddle Day
4—Bonanza continued
5—Movie continued
6—Beat the Clock
7—Movie continued
8—Beat the Clock
9—Mister Rogers
11—Gilligan's Island
12—My Favorite Martian
13—Ghost and Mrs. Muir

5:30 p.m.
2—Get Smart
4—News
5—News
6—News
7—Movie continued
8—Hogan's Heroes
9—Electric Company
11—Beverly Hillbillies
12—Truth or Consequences
13—Virginian

6 p.m.
2—Lucy Show
4—News
5—News
6—News
7—News
8—News
9—Hodgepodge Lodge
11—I Dream of Jeannie
12—To Tell the Truth
13—Virginian

6:30 p.m.
2—Hourglass
4—News
5—News
6—News
7—News
8—News
9—Book Beat
11—That Girl
12—News
13—Virginian

7 p.m.
2—Hourglass
4—To Tell The Truth
5—Truth or Consequences
6—Gunsmoke
7—You Asked For It
8—Brady Bunch
9—World Press Review
10—Arts Calendar
11—Eddie's Father
12—You Asked for It
13—Movie: Jolson Sings Again

7:30 p.m.
2—Dick Van Dyke
4—Viewpoint
5—Hollywood Squares
6—Gunsmoke
7—Thrillseekers
8—Sonny and Cher
9—Wall Street Week
10—Focus on Children
11—Dragnet
12—Wait Til Father's Home
13—Movie continued

8 p.m.
2—M-A-S-H
4—Brady Bunch
5—Sanford and Son
6—M-A-S-H
7—Mission: Impossible
8—Sonny and Cher
9—Washington Week
10—Victoria Outdoorsman
11—Perry Mason
12—Medical Centre
13—Movie continued

8:30 p.m.
2—All in the Family
4—Partridge Family
5—Little People
6—All in the Family
7—Mission: Impossible continued
8—Colombo
9—Bill Moyers Journal
10—Spectrum
11—Perry Mason
12—Medical Centre
13—Movie continued

9 p.m.
2—Tommy Hunter
4—Room 222
5—Circle of Fear
6—Tommy Hunter
7—Movie: Under the Yum Yum Tree.
8—Colombo continued
9—Masterpiece Theatre
10—Architectural Clinic
11—Merv Griffin
12—Movie: Odd Couple
13—Tom Jones

9:30 p.m.
2—Tommy Hunter continued
4—Odd Couple
5—Circle of Fear continued
6—Tommy Hunter continued
7—Movie continued
8—Colombo continued
9—Masterpiece Theatre
10—Architectural Clinic
11—Merv Griffin
12—Movie continued
13—Tom Jones

10 p.m.
2—Program X
4—Love, American Style
5—Bobby Darin Show
6—Love, American Style
7—Movie continued
8—The FBI
11—News
12—Movie continued
13—Preview

10:30 p.m.
2—Tommy Banks
4—Love, American Style
5—Bobby Darin continued
6—Love, American Style
7—Movie continued
8—The FBI continued
11—News
12—Movie continued
13—Preview

11 p.m.
2—News
4—News
5—News
5—News
6—News
7—News
8—News
11—Movie: Carry On, Teacher
12—Movie: Whatever Happened to Baby Jane?
13—Movie: Jeanne Eagles

11:30 p.m.
2—Figure Skating (11:40)
4—Rock Concert
5—Johnny Carson
6—News
7—Movie: Rendezvous at Midnight
8—News
11—Movie continued
12—Movie continued
13—Movie continued

12 Midnight
2—Movie: 12 O'Clock High
4—Concert continued
5—Johnny Carson
6—Colombo
7—Movie continued
8—Devils of Darkness
11—Movie continued
12—Movie continued
13—Movie continued

12:30 a.m.
2—Movie continued
4—Concert continued
5—Johnny Carson
6—Colombo continued
7—Movie: Behind the Mask (12:50)
8—Movie continued
11—News; Sports
12—Movie continued
13—Movie: Wyoming Mail (1:00)

Friday Primetime

PICK OF PRIMETIME

7:00 p.m. — PBS repeats its World Press report — 9; Arts Calendar for Victoria, with Erika Kurth — 10.

8:00 — Victoria Outdoorsman, sailing with Mike Watton — 10.

8:30 — All in the Family: virility worries Archie—2. 6; this week's Mystery Movie is a Columbo effort — 8.

9:00—Masterpiece Theatre again starts an interesting English version of Tom Brown's Schooldays — 9; the Architectural Clinic series — 10.

10:00 — Program X's feature an apparent comedy entitled The Ancient Secret of Women — 2; NBC replaces Banyon with last summer's Bob Darin variety series, now a permanent fixture. — 5.

11:30 — An ABC rock concert with the Grand Funk Railroad, Freddie King and Bluegrass — 4.

11:40 — Today's Canadian figure skating finals report —2.

12:00 — Columbo again — 4.

FRIDAY MOVIES

9:30 a.m. — Abominable Snowman of the Himalayas (1957 monsters), Peter Cushing, Forrest Tucker. Fair to poor — 4.

12:00 noon — Too Late for Love (1943 soaper), Robert Taylor. Poor — 13.

12:45 — Beau Geste (1966 Foreign Legion action, color), Guy Stockwell, Doug McClure, Telly Savalas. Fair at best — 6, 8.

3:30 p.m. — Wake Me When It's Over (1960 war comedy, color), Ernie Kovacs, Don Knotts, Dick Shawn. Fair — 5.

Susan Hayward
. . . 2:05 a.m., Channel 12

Elke Sommer
. . . 9 p.m., Channel 7

4:00 — The Texican (1966 Audie Murphy action, color). Fair — 7.

7:00 — Jolson Sings Again (1950 Larry Parks music, color). Fine — 13.

9:00 — Deadlier Than the Male (1966 modern Bulldog Drummond, color), Richard Johnson, Elke Sommer, Sylva Koscina. Fair to poor — 7.

9:00 — The Odd Couple (1968 modern comedy, color), Jack Lemmon, Walter Matthau. Good — 12.

11:00 — Carry On Teacher (1963 English comedy). Fair — 11.

11:00 — Jeanne Eagels (1957 movie-star drama), Kim Novak. Poor — 13.

11:05 — Whatever Happened to Baby Jane? (1961 Bette Davis horror, color). Plus Joan Crawford and Victor Buono; lots of fun — 12.

11:30 — Rendezvous at Midnight (1935 whodunit), Ralph Bellamy, Valerie Hobson. An antique and not much — 7.

12:00 — 12 O'Clock High (1950 war drama), Gregory Peck, Dean Jagger. Quite good—2.

12:00 — Devils of Darkness (1965 chiller, color), William Sylvester. Fair at best—8.

1:00 — Jack Slade (1953 western), Mark Stevens, Dorothy Malone. Fair—4.

1:00 — Behind the Mask (1932 Karloff antique). Still amusing — 7.

1:10 — Wyoming Mail (1950 western, color), Steve McNally, Alexis Smith, Ed Begley. Fairly good — 13.

2:05 — I'd Climb the Highest Mountain (1951 outdoors soaper), Susan Hayward, William Lundigan. Fair — 12.

Novel History Lesson

The trials, tribulations and ultimate triumphs of an "average boy" at Rugby School 150 years ago come to life in a five-part BBC version of Tom Brown's Schooldays, which starts on Channel 9 at 9 p.m. Sunday with repeats at 9 p.m. Fridays. Real-life British schoolboy Anthony Murphy, right, is Tom and Simon Turner is friendly Ned East.

Winner Tak

With so many movies o
days, you'd expect the
figure out far-out plot gi
you'd be right. In the m
fight, on Channel 4 at 9
day, Kirk Douglas and J
decide they might as w
nesslike about their sh
they sell tickets to al
with the survivor taking

W

10 p.m.

2—Program X
4—Love, American Style
5—Bobby Darin Show
6—Love, American Style
7—Movie continued
8—The FBI
11—News
12—Movie continued
13—Preview

10:30 p.m.

2—Tommy Banks
4—Love, American Style
5—Bobby Darin continued
6—Love, American Style
7—Movie continued
8—The FBI continued
11—News
12—Movie continued
13—Preview

11 p.m.

2—News
4—News
5—News
6—News
7—News
8—News
11—Movie: Carry On, Teacher
12—Movie: Whatever Happened to Baby Jane?
13—Movie: Jeanne Eagles

11:30 p.m.

2—Figure Skating (11:40)
4—Rock Concert
5—Johnny Carson
6—News
7—Movie: Rendezvous at Midnight
8—News
11—Movie continued
12—Movie continued
13—Movie continued

12 Midnight

2—Movie: 12 O'Clock High
4—Concert continued
5—Johnny Carson
6—Colombo
7—Movie continued
8—Devils of Darkness
11—Movie continued
12—Movie continued
13—Movie continued

12:30 a.m.

2—Movie continued
4—Concert continued
5—Johnny Carson
6—Colombo continued
7—Movie: Behind the Mask (12:50)
8—Movie continued
11—News; Sports
12—Movie continued
13—Movie: Wyoming Mail (1:00)

esson

9 at 9 p.m. Sunday with re-
9 p.m. Fridays. Real-life
schoolboy Anthony Murphy,
Tom and Simon Turner is
Ned East.

Winner Takes All

With so many movies on TV these days, you'd expect the writers to figure out far-out plot gimmicks and you'd be right. In the movie A Gunfight, on Channel 4 at 9 p.m. Monday, Kirk Douglas and Johnny Cash decide they might as well be businesslike about their shootout. So they sell tickets to all concerned with the survivor taking all.

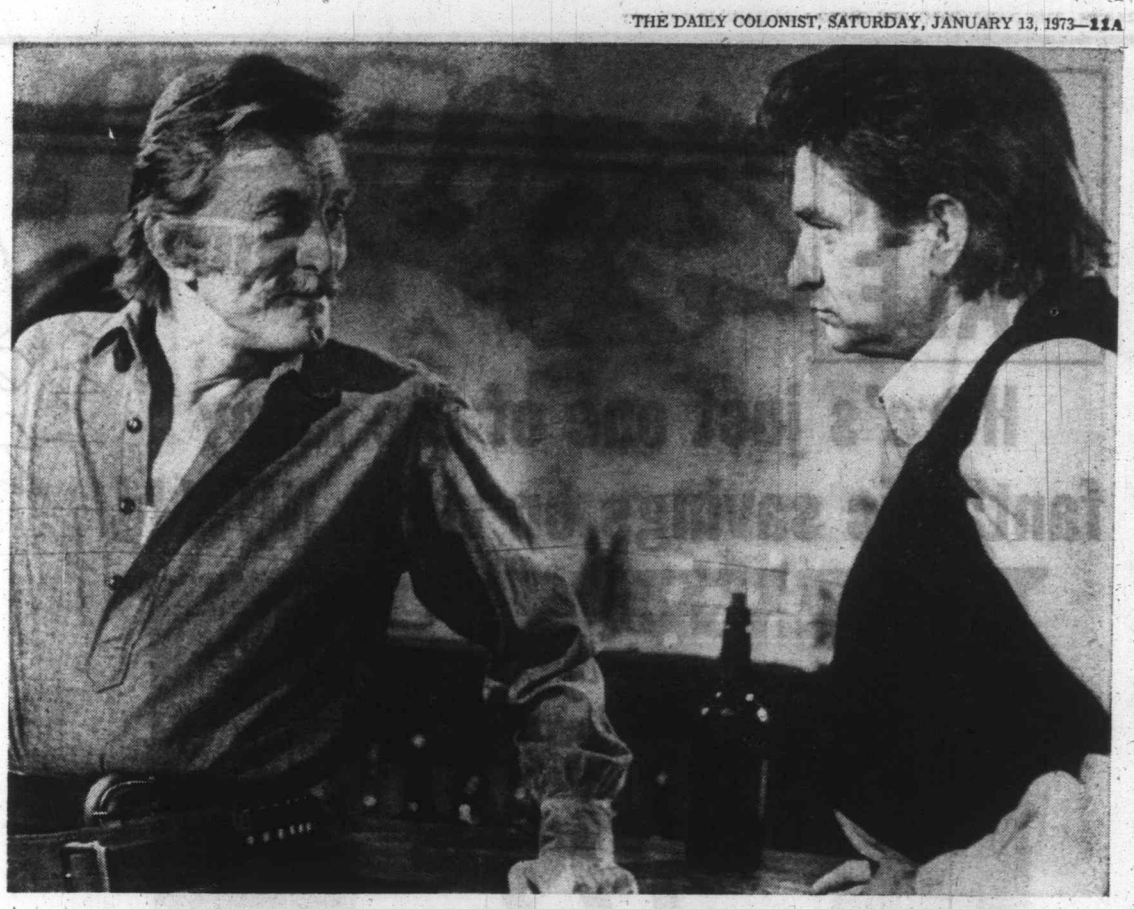

Wild, Wild Women

Rootin' tootin' two-gun shootin' wild western women make up the plot line of Female Artillery, a new made-for-TV movie on Channel 4 at 8:30 p.m. Wednesday. Dennis Weaver has to stand off the bad guys with the help of, from left in front, Ida Lupino, Linda Evans, Anna Navarro and Sally Ann Howes, and on the wagon, Nina Foch and Lee Harcourt Montgomery.

AT OUR
JANUARY
SALE

WE SMASH PRICES

Here's just one of the many fantastic savings on right NOW!!

1973 ZENITH® SUPER DIAGONAL CHROMACOLOR®

Featuring:

- One-Button Automatic Color Tuning
- Big 20" Diagonal Super-Screen Picture
- Mediterranean Styled Cabinet

For Your Convenience
Just Say Charge It

BUY from the People who give you "Same Day Service"
NO WAITING — IMMEDIATE DELIVERY!

CITY CENTRE TV

UNIVERSITY HEIGHTS SHOPPING CENTRE

OPEN DAILY
10 to 10

Shelbourne at McKenzie Next to Kmart in the Mall Phone 477-6971

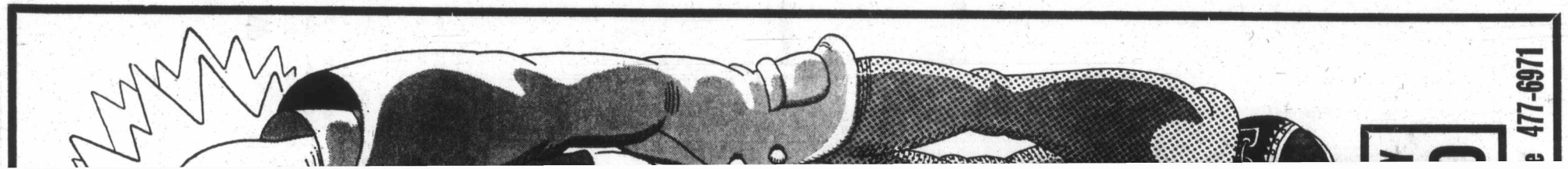
477-6971

Island Edition
Duncan Bureau
Ph. 746-6181
135 Trunk Road
Duncan
Financial Centre

The Daily Colonist.

Vancouver Island's Leading Newspaper Since 1858

Rain, Warm
Weather Details On Page 2

No. 27–115th YEAR — VICTORIA, BRITISH COLUMBIA, SATURDAY, JANUARY 13, 1973 — 10 CENTS DAILY 20 CENTS SUNDAY

School Crews Launch Strike;
Contingency Plans Kept Secret

Parents Left in Dark Until Monday's Rush

By NANCY BROWN
Colonist Reporter

Parents are going to have just over an hour Monday morning to make any arrangements necessary to get their children to Greater Victoria district schools if a strike by blue-collar workers continues into next week.

School board officials refused Friday night to disclose any details of contingency plans which would be put into effect if the strike, which began Friday afternoon at 3 p.m., is still in progress Monday.

Board chairman Peter Bunn said he recognizes the fact that parents will have to make rush arrangements, but said the board did not want the union to know in advance what the school board planned to do.

The inconvenience of the strike is very much in mind he said.

7:30 a.m. Radio Report

However, a decision has been taken not to release any details until 7:30 a.m. on Monday morning when plans will be read over Victoria radio stations if the strike is still on.

"The short notice is going to be very hard on parents," commented Frances Thompson, former president of the now-defunct Victoria council of Parent-Teacher Associations.

"If the board knows what is going to happen they should give parents the weekend to make their plans."

She pointed out that working parents of young children will be especially hard put to make day care arrangements for their children if some ele-

Continued on Page 2

Bunn
. . . inconvenience in mind

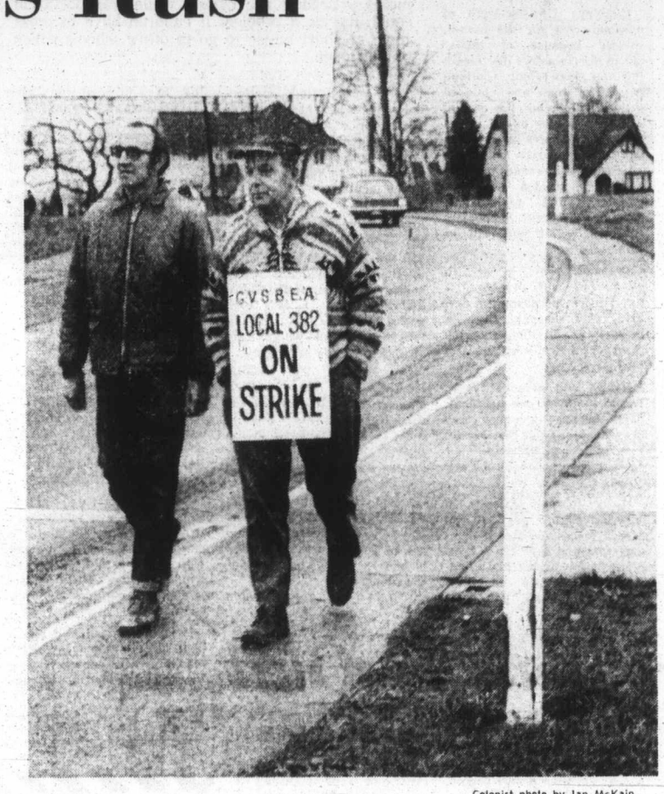

—Colonist photo by Ian McKain
Pickets Ron Satterfield, Malcolm Bissenden at Camosun College

Food Cost Continues To Spiral

OTTAWA (CP) —. Once again, rising food prices have pushed up the cost of living. Retail prices rose 5.1 per cent in 1972, steepest climb in three years.

Statistics Canada reported Friday that the consumer price index rose to 143.3 in December from 142.3 the previous month and 136.3 a year earlier.

The index is based on 1961 prices equalling 100, so that means it cost $14.33 in December to buy what cost $10 in 1961.

All categories went up, but food prices went up farthest. The one-month increase in food prices was 1.4 per cent, while over the year they rose 8.6 per cent.

Groceries alone rose 8.8 per cent in 1972 — the $20 shopping list of December, 1971, was $21.76 last month.

Food prices had dipped slightly in November after rising steadily.

Although some items — pork, peanut butter, sugar and baby food — went down in price in December, that decrease was more than offset by higher prices for vegetables, fruit, beef, eggs and other foods.

Statistics Canada said the December increases in the over-all index and in the food index were higher than for all recent years except last year.

Continued on Page 2

● Conservatives jump on rising costs. Page 3

● No letup for months for U.S. spiral. Page 5.

NDP Insists
Pension Age Cut A Must

OTTAWA (CP) — The New Democratic Party will hold the government to its promise of a substantial increase in the basic old age pension but will not insist that it be raised in one jump to $150 monthly, the Commons was told Friday.

The pension now is $82.88 a month.

NDP House Leader Stanley Knowles said the party will give consideration to a figure somewhere between the current basic rate and the rate of $150 advocated by the NDP during the election campaign last fall.

But the raise, promised by Health Minister Marc Lalonde Wednesday, must be substantial to win NDP approval, Knowles said.

He also said the NDP will insist that the government take steps during the life of the new Parliament to lower the eligibility age for receiving old age pensions and benefits under the Canada Pension Plan.

He suggested a bill which would drop the age to 64 from 65 immediately, and then reduce it by one year in each succeeding year until it is down to 60.

Pipe Critics Blamed For Crisis

WEST LAFAYETTE, Ind. (AP) — U.S. Agriculture Secretary Earl Butz said Friday part of the blame for the current fuel shortage in the United States rests with the critics of the Alaskan pipeline project.

"We should have been thinking about the energy shortage when we blocked construction on the Alaskan pipeline five years ago," Butz said. "When we run short of power, the first people to have their power shut off should be those who blocked the Alaskan pipeline."

Marchand Threatens To Quit

Wants Fair Play for French

Marchand
. . . last chance

OTTAWA (CP) — Transport Minister Jean Marchand threatened Friday to leave federal politics if French-Canadians do not get fair play in Parliament.

The Liberal party's chief Quebec spokesman called for a better atmosphere in debate in the Commons, accusing the Progressive Conservative opposition of methods that could divide the country.

"If the atmosphere doesn't become healthier I don't think we will stay very long," he said. "If the tone of debate doesn't change, there are other things to do in life."

Marchand delivered an emotion-charged address exclusively devoted to problems of bilingualism and biculturalism in Quebec and throughout Canada. Much of it dealt with what he said were racially-divisive tactics used by the Conservatives during the October election campaign and since.

"If we really want healthy debate in this House we should forgo the type of petty arguing we have been having . . . .

"I will do my best . . . I'm ready for a last chance. We can continue together to unify the country."

The former Quebec labor leader said French-speaking Canadians do not want special treatment. But they will not accept less than other citizens receive from their federal government.

"We ask for no favor or special concession. But we will not endure being treated differently than others . . . .

"Let's have a healthy battle in a healthy atmosphere."

Prolonged desk-thumping punctuated Marchand's oratory at frequent intervals but there were jeers and shouts from the Conservative ranks.

"All the obstructions to our program to date have come from that side," he said pointing to the Conservative benches. "All they were asking was how much does it cost."

"Who is going to support bilingualism?" he asked.

Claude Wagner, the chief

Continued on Page 2

Fuel Cuts Threaten Railroads

AP, UPI

A spokesman for the Association of American Railroads said Friday, train service could be curtailed soon if there is not a break in the U.S. fuel shortage.

The railroad spokesman said in Washington there was no "serious" disruption in train service yet, but if the shortage continues there could be reduced train speeds, curtailed services on some branch lines and maybe something "even more serious."

He said most oil suppliers had cut back the amount given to railroads to the level of a year ago even though railroad fuel needs are running about 10 per cent above a year ago. The increase is due in a big degree to the movement of the Russian grain shipment, he said.

Airlines earlier had said they were noticing the shortage, especially in New York.

Zebulon, Ky., in the eastern Kentucky Mountains, has been without fuel since Wednesday morning when a rockslide damaged a natural gas line, cutting off heat to some 150 families in subfreezing temperatures.

Gov. Patrick Lucey of Wis-

Continued on Page 2

Active Pass Crash: Soviets Paying 60%

The Soviet Union has agreed to pay 60 per cent of the damage suffered by B.C. Ferries Queen of Victoria in a fatal collision Aug. 2, 1970, with the Soviet freighter Sergey Yesenin, B.C. Attorney-General Alex Macdonald said Friday.

Macdonald released copies of a letter from the Vancouver law firm of Russell and DuMoulin acting on behalf of the Russians. In addition to instructions the lawyers received concerning the Queen of Victoria, the letter points out that the Russians also agree to pay the entire damages to the freighter and 60 per cent of third party claims.

The Queen of Victoria is responsible for 40 per cent of the damage costs under the terms of settlement which Macdonald says have already been agreed to by B.C.

"Peace has broken out with the Russians," Macdonald quipped. "I wish President Nixon could emulate our success. . ."

The spectacular collision, which occurred on a pleasant Sunday, took three lives. All of those killed were on the ferry.

Macdonald agreed the government would have liked to hold the Russian freighter responsible for more than 60 per cent of the damages, but that the settlement out of court would cost the province less in the long run.

The repair bill for damage to the Queen of Victoria came to about $550,000. She was back in service by the end of August, 1970.

Unemployment Funds Running Out Again

● UIC bailout "illegal." Page 2

OTTAWA (CP) — The possibility that the Unemployment Insurance Commission will run out of money next month moved a step closer to reality Friday as the Commons miscellaneous estimates committee made no progress toward voting additional funds.

The government has asked for $1.3 billion in supplementary estimates, $454 million of it for the Unemployment Insurance Commission. The government says it must have the funds by Feb. 8.

The Treasury Board President C. M. Drury said that governor-general's warrants for extra funds can be issued only when Parliament is not in session.

INSIDE

Oil Seeping Into Water —Page 3

Food Shipment Subsidy Urged —Page 33

War Chaplain Killed in Crash —Page 18

Yes, It's Art Says Gallery —Page 15

Britain Holds Wage Freeze —Page 6

	Page
Bridge	24
Comics	17
Church	10, 11
Crossword	25
Entertainment	11, 15
Family	20, 21
Finance	8, 9
Garden Notes	17
Names in the News	3
Provincial Court	18
Sport	12, 13, 16
Television	23

Driving Curbs For California?

Colonist-Los Angeles Times Service

LOS ANGELES — Environmental Protection Agency administrator William Ruckelshaus intends to announce here Monday that he has approved of a "clean-air plan" for southern California that would require drastic restrictions on driving by 1975 — possibly through gasoline rationing that would cut usage by as much as 80 per cent.

The plan would be the subject of extensive hearings here in February and March, reliable sources said. And, they added, it is virtually certain to prompt a congressional review of stringent air-quality standards established under the clean air act of 1970.

Unless modified by congress or the courts, the final EPA proposal would become law before summer.

Police Kill Girls' Captor

BUDAPEST (AP) — Hungarian police stormed a schoolhouse Friday and shot and killed one of two teenage brothers who held 14 girls at gunpoint for five days in a futile demand for money and free passage to the West, the Hungarian news agency reported.

Reputation In Flames

ALEXANDRIA, Va. (UPI) — Fire Thursday gutted a building here housing the Capitol Asbestos Fabricators Corp.

"This is not a fitting end for an asbestos company," Raymond Layburn, manager of the company, said.

Resources for Us, U.S. Told

Barrett Dams Energy

Dave Barrett said Friday he "rejects completely," as premier, that there is any valid argument for a continental energy resource policy."

"The Americans must understand we are a sovereign country that happens to be their neighbor . . . our resources are resources to be managed for the needs and use of the people in Canada," Barrett said.

Speaking in a CBC radio interview, Barrett also said:

● Legislation will be introduced to establish a ministry of the environment;

● There should be a redistribution of legislative seats before the next election to bring fairer representation;

● MLAs' indeminities will have to be increased by an unspecified amount because of added duties requiring them to be full-time members.

Barrett said his stand on continentalism did not mean his government "takes an isolationist stand." However "the resources in our jurisdiction will be managed on behalf and for the people of B.C."

He said any federal attempt to over-rule this anti-resource sharing policy would provide "one major battle in the courts," because "under the existing BNA Act, we have control within our borders."

Speaking specifically about water resources, Barrett said it is a renewable resource. He said the U.S. water shortage is not caused by lack of water but by bad use of existing supplies.

By refusing to give the U.S. additional water, he said, B.C. will be encouraging the U.S. to clean up its own supplies.

Jobless Fund Warrants Illegal—Tories

OTTAWA (CP) — The Conservatives charged in the Commons Friday that the Liberal government illegally bailed out the unemployment insurance system to the tune of almost $500 million.

Gerald Baldwin of Peace River, Conservative House leader, said the government allocated $454 million in governor-general's warrants — in effect by cabinet order rather than Parliamentary approval.

The money was used as part of an advance to pay for benefits.

Legislation that went into effect at the beginning of last year set a limit of $800 million for such advances. The government has conceded it has required more than that.

Baldwin said that only Parliament has the right to make payments over limits set in legislation.

But the government poured money into the system through warrants, he said.

Parliament was not sitting when the warrants were issued in the fall.

Under the unemployment insurance system that came into effect last year the government pays out of consolidated revenue for all jobless benefits over four per cent of the labor force.

The first four per cent is covered by regular contributions made by employers and employees.

As these latter benefits came in late and cannot be fully computed until the end of the fiscal year in March, Parliament allowed the government to advance the system $800 million.

But the government found that the $800 million was not enough so it advanced another $454 million in two stages in the latter part of the year.

This was disclosed when the government submitted supplementary estimates, under which the government asks for authorization of more money to carry it to the end of the year.

The two warrants were mentioned in these estimates.

Baldwin unsuccessfully attempted to introduce a motion to have the auditor-general, watchdog of government spending, investigate the matter.

He was ruled out of order.

Privy Council President Allan MacEachen said there is no foundation to Baldwin's charges.

"We proceeded properly according to the rules of the House," he said. Legislation that would have increased the limit in the original insurance bill was on the order paper Friday but was not introduced.

PEETZ
RENTS
SKIS

WATCH OUT!
British Importers Men's Wear
STORE-WIDE CLEARANCE
See Sunday's Paper Page 40

Food Costs Still Rising

From Page 1

The picture for other categories:

Tobacco and alcohol: Up 3.9 per cent in the year, 1.3 per cent from November to December due to higher cigarette prices and liquor price increases in Nova Scotia, New Brunswick and British Columbia.

Housing: up one-half of one per cent for the month because of moderate increases in the cost of building, buying, renting and operating homes. Prices climbed five per cent in the year.

Clothing: Up one-tenth of one per cent for the month, mainly because of higher prices for laundry, dry cleaning and shoe repair. Clothing prices for men and children generally fell, but the cost of women's clothes edged up as the effect of sales on pyjamas and winter coats was outweighed by increases for hosiery, woolen dresses, sweaters and nightgowns. Clothing prices generally climbed by 3.1 per cent in 1972.

Transportation: Up one-fifth of one per cent, due to scattered price increases for new cars, plus seasonal rises in train fares. In the year, the transport index rose 1.4 per cent.

Health and personal care: Up one-tenth of one per cent, partly because of higher haircut prices in Sault Ste. Marie, Vancouver and Victoria. That category increased by 3.9 per cent in the year.

Recreation and reading: Up one-tenth of one per cent, as higher prices for stereo combinations and toys more than offset lower prices for television sets. The advance through 1972 was 3.7 per cent.

Fuel Cuts Threat

From Page 1

consin also ordered state agencies to turn down thermostats to conserve fuel.

A spokesman for the Office of Emergency Preparedness in Washington blamed the country's major oil refiners for the shortage on the ground that they had chosen to produce gasoline for motor vehicles rather than lower-priced heating fuels.

In Rome, a report on world energy warned Thursday that within 10 years the industrial nations of the west may find themselves at the mercy of Middle East oil producers.

"The one-time western notion that the consumer is safe because the Arabs must sell their oil is now a myth," said the report. "The west's insatiable appetite has turned the oil market of the 1970s into a sellers market of unusual security and size."

The report said the United States "though a producer, consumes so wantonly that it has today reached the point predicted as a peril point foreseen for 1980 — that is, the point at which it imports 10 per cent of its oil from the eastern hemisphere.

In Ottawa, Energy Minister Donald MacDonald said Thursday that his country and the United States are negotiating a continental oil agreement to protect both nations in the event of a halt in crude oil shipments from abroad.

School Strike

Continued from Page 1

mentary schools are closed, while transportation could also be a problem if children have to cross town at short notice to go to other schools which remain open.

To complicate matters union members at the school board office are refusing to cross picket lines, so that switchboard operators will not be on duty to cope with telephone inquiries.

More than 30,000 students are enrolled in Greater Victoria schools.

Picket lines went up Friday at the Paul Building which houses administration offices, and at Mount Douglas high and school and Cedar Hill junior high school where construction work is in progress.

By Monday the striking Local 382 of the Canadian Union of Public Employees expects to have picket lines at most of the 54 schools in the district as well as at the Lansdowne campus of Camosun College.

Union president Fred Nell said Friday night that he could not understand the school board's refusal to give parents a weekend's notice of the plans.

Whatever arrangements they have in mind won't alter our plans at all," he said.

Last-ditch talks will be held Sunday between the school board and the CUPE local, but while Bunn expressed optimism at the outcome Newell saw little hope of reconciliation of differences without substantial concessions from the district.

Bunn said local radio stations have sealed envelopes in their possession to be opened Monday morning, if no settlement is reached Sunday.

If the strike continues, teachers, members of the Greater Victoria Teachers Association, will be reporting for duty as requested by the school board, but will not do any work normally performed by the 269 CUPE members.

Some schools will remain open — the particular ones will depend upon the ability of supervisory personnel to deal with heating units, and the length of time all heating and plumbing facilities continue to operate.

It is understood that senior high school students and their teachers will converge upon Victoria high and that junior high students will be directed to four or five junior high schools. Most elementary schools will continue in operation.

Marchand Threatens To Quit

From Page 1

Conservative spokesman in Quebec, drew special fire. The transport minister referred to Wagner's political shift from Quebec Liberal ranks to the federal Conservatives and asked:

"Has he come here to try to destroy those of us who tried to do something for federalism?"

Marchand said Canada is not one country but five regions, each of which is becoming more conscious of its place in the national scheme. As a result Canada was becoming ever more difficult to govern.

Differences could easily arise between any of these regions, not just between Quebec and the other provinces. British Columbia, Nova Scotia and even Prince Edward Island had their separatists of one kind or another.

Allan McKinnon (PC-Victoria) interjected: "B.C. has not a single separatist."

Those who complained that some regions received more federal aid than others should recognize that the eastern part of the country is poorer than the centre, Marchand said.

"If we keep strict bookkeeping records of how much we aid different regions we are in danger of disintegration . . . We believe it is better to be together than separate."

Canada is a historical accident, he said. English- and French-speaking elements were not here by plan but by chance.

He and other Quebec politicians had come to Ottawa because they believed in federalism, because they saw in their own province people who wrongly said Quebec received nothing from being in Canada.

It was a Quebec problem and one that other provinces did not create. It was not necessarily the fault of English-speaking Canadians that the French did not have fair play. That was immaterial now. But the situation existed.

The problem with Quebecers in federal politics was they had to be continually defending themselves to their own people. That was why the Liberals had used a controversial film during the election campaign to show what influence Quebec cabinet members had at Ottawa.

But the film did not show them taking over the government. They were not replacing Finance Minister Turner or External Affairs Minister Sharp.

And the film had been shown on the entire CBC French network, including the Maritimes, Ontario and Manitoba, not just in Quebec.

Wagner and other Conservatives have charged the Liberals with showing the film only in Quebec, of using one campaign line in that province and another in the rest of the country.

"Tell us about transport," called a voice from the Tory benches.

"You can't all be ministers of social affairs," shouted another, referring to the Liberal cabinet across the aisle.

Marchand retorted:

"It is difficult enough to do the things we have to do in Quebec .... The prejudices on the other side of the House don't help any."

Broken-Hip Falls

YOUR GOOD HEALTH

By Dr. G. C. THOSTESON

Dear Dr. Thosteson: Many elderly people fall and break a hip. From left-handed information, "they say" sometimes the hip breaks and they fall. Would you like to comment?—**Mrs. J.F.M.**

That's one of the "they say" stories that happens to be true.

Of course a good many broken hips are the result of a fall, but in a considerable number of other cases a broken hip causes the fall, instead of the fall causing the broken hip.

Time after time in such cases, the patient says that he (or she) doesn't know why he fell. He didn't slip, didn't stumble. He just fell down and that was it.

The reason is that, as we grow older, our bones tend to become brittle and lose density. The hips bear a substantial part of our weight, and when enough strength is lost in the bone, it can crack as the result of a slight minor movement — or even crack with no added pressure at all.

How to avoid this? Well, our bones are made up of what we call a "matrix," or sort of honeycomb-like structure. The spaces are filled substantially with calcium which gives the bones their strength and density.

Day by day, cell by cell, the bones give up this calcium and replace it with fresh calcium atoms. But in some cases the calcium is lost faster than it is replaced. The bones weaken. The loss of density shows on x-ray, the rays passing more readily through the bones.

Some brittleness is to be expected as we age, but in other cases a disease, osteoporosis, is at work. The research people have found out some things, although not as much as they want and need to learn, about the disease. The exact cause has not yet been determined, although some of the factors are known.

THE WEATHER

JAN. 13, 1973

Rain decreasing to a few showers by noon; winds fresh southeaterly, shifting to fresh southwesterly in the afternoon. Friday's precipitation .37; sunshine 0 hours, 18 minutes. recorded high and low at Victoria 48 and 32. Today's forecast high and low 50 and 40. Today's sunrise 8:02 a.m.; sunset 4:43 p.m.; moonrise 11:43 a.m.; moonset 2:33. Sunday outlook; periods of rain.

East coast of Vancouver Island; gale warning in Georgia Strait, rain decreasing to a few showers in the fternoon; winds rising at times to fresh southerly. Friday's precipitation .66; recorded high and low at Nanaimo 45 and 31; forecast high and low 43 and 34. Sunday outlook; periods of rain.

West coast of Vancouver Island; gale warning continued for adjacent waters; rain becoming showery in the afternoon; winds fresh southerly. Forecast high and low at Tofino 50 and 40. Sunday outlook; periods of rain.

North coast — Gale warnings continued for adjacent waters. Rain this morning becoming showery in the afternoon. Fresh southerly winds. Sunday, periods of rain. Highs today and Sunday in the upper forties.

Extended outlook: Monday through Wednesday — periods of rain; highs 45 to 55; lows 35 to 45; chance of occasional snow or rain.

St. John's	30	16	.08
Halifax	19	8	Trace
Fredericton	6	1	—
Charlottetown	9	2	—
Montreal	4	-8	.02
Ottawa	6	-11	.04
Toronto	25	9	.22
North Bay	7	12	—
Churchill	-9	-18	—
The Pas	12	-8	—
Thunder Bay	24	12	Trace
Kenora	18	3	—
Winnipeg	18	1	—
Regina	27	7	—
Saskatoon	21	0	—
Prince Albert	19	-8	—
North Battleford	23	2	—
Swift Current	36	24	—
Medicine Hat	39	20	—
Lethbridge	45	25	—
Calgary	42	24	—
Edmonton	23	6	—
Cranbrook	18	9	.26
Castlegar	31	12	.48
Penticton	32	25	—
Revelstoke	15	8	.37
Princeton	29	11	.04
Vancouver	45	36	.64
Prince Rupert	43	35	.58
Comox	47	33	.38
Victoria	48	32	.37
Kamloops	30	19	.01
Whitehorse	-8	-16	.02
Ft. St. John	31	21	.03
Seattle	50	41	.68
Spokane	35	23	.34
Portland	39	33	1.0
San Francisco	61	57	.06
Los Angeles	67	50	—
Phoenix	66	32	—
Las Vegas	53	32	—
Honolulu	78	62	—
Chicago	30	11	—
New York	32	19	—
Miami	71	55	1.17

TIDES AT VICTORIA HARBOUR

	Time	Ht.	Time	Ht.	Time	Ht.	Time	Ht.
	H.M.	Ft.	H.M.	Ft.	H.M.	Ft.	H.M.	Ft.
12	00.25	5.7	08.20	9.5	16.10	3.6		
14	09.05	10.1	17.50	1.6				
15	09.35	10.3	18.40	1.0				

TIDES AT FULFORD HARBOUR

	Time	Ht.	Time	Ht.	Time	Ht.	Time	Ht.
	H.M.	Ft.	H.M.	Ft.	H.M.	Ft.	H.M.	Ft.
12	02.35	7.3	09.40	11.7	17.35	3.6		
13	02.10	8.7	03.10	8.7	10.05	11.6	18.20	2.5
14	03.45	9.8	04.55	9.8	10.40	11.5	19.10	1.6
15	04.15	10.7	07.00	10.5	11.30	11.5	20.00	.9

It's like finding a chest filled with a Pirate's Ransom

C-I-L Properties Ltd. plans to redevelop the waterfront site presently occupied by the Bapco paint plant.

A number of possible concepts have been prepared for the property.

C-I-L Properties believes that public participation is essential before any application to proceed is made to the City.

You are invited to see models and sketches of the various concepts and to discuss them with company representatives.

AN INVITATION...

Dates: Thursday, Jan. 18
Friday, Jan. 19

Time: 3 P.M. to 9 P.M. both days

Place: Lobby, McPherson Playhouse, Centennial Square

Come And Express Your Views

A special show on the redevelopment can be seen on Channel 10, 9-10 P.M. Tuesday, January 16.

INDOOR SAVINGS — ACROSS THE BRIDGE
AT DOMAN'S
USE YOUR CHARGEX or OPEN A CHARGE ACCOUNT
280 Bay Street Just Over Point Ellice Bridge 386-2151

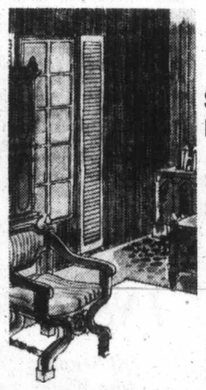

WALL PANEL SPECTACULAR
SKELTONE LIGHT OAK — MATCHMAKER SKELTONE DARK OAK — 3.99
SANDSTONE — OLD ENGLISH ELM — SUMMER PINE — OYSTER SHELL 4.25
SPRINGFIELD ASH — ANTIQUE HICKORY — REMINGTON OAK 4.75
SILVER MINT — NAKURA — GOLDEN TEAK — PACIFIC WALNUT—BURL WALNUT—SIERRA OAK 5.95
PRE-FINISHED MAHOGANY 2.98
PANEL ADHESIVE Tube 1.49

BLACK WROUGHT IRON CHANDELIERS 5 LIGHT ONLY 24.50 FOR THE SPANISH LOOK

ONLY AT DOMAN'S PAINT THINNER

BENJAMIN MOORE QUALITY PAINTS
LATEX, SATIN ENAMEL, GLOSS ENAMEL, PORCH and FLOOR 15% OFF LIST
GALLON 1.35

BATHROOM SPECIAL
CERAMIC TILES
1 1/16x1 1/16 — 1x2
18 Lovely Patterns 99c sq. ft.
10% OFF CEMENT AND GROUT WITH EACH TILE ORDER

PEEL and STICK FLOORTILE
12 Colors to choose from
23c sq. ft.
Only 2.07 sq. yd.

LURAN VINYL FLOOR COVERING
12' WIDE—4 PATTERNS
4.95 sq. yd.

10 ONLY 1'8"x6'8'
FIR DOORS
3.89 each
IDEAL WORK BENCH TOPS

PREFINISHED BIFOLDS
3 ONLY 5'0"x6'8"
SAVE $$$ 23.95 each
6 ONLY 6'0"x6'8"
AT ONLY 26.95 each

MIXED NAILS
50-lb. BOX 5.85

CEMENT
BAG 1.89

ISLAND N

SECOND NEWS SE

Freddie freelo

It All Bega

Gra
Driv

By KLAUS MUENTER
Colonist Correspondent

NORTH COWICHAN — old grandmother ima vanished with Marlene D trich and people are no lon surprised when a young looking woman tells them am a grandmother, know."

Margaret Robertson is of those grandmothers keep trim, fit and active she thinks nothing of hold a steady job as secretary the office of the Duncan trict agriculturist, serving alderman of the North C ichan Municipality and taking the driver's seat of Cowichan Valley Regio Board.

Day's Work

Often it cannot be all d in a day's work and m evening hours are filled meetings or official pa work at the home on Churc Road Mrs. Robertson sha with her husband Stan, wh a life insurance company resentatives. However, her ficial positions with the N Cowichan council and the gional board are not Mrs. bertson's first involvem with community affairs.

That goes back much ther — almost 20 years. in Edinburgh, Scotland, was only 11 when her par with two daughters and t sons ventured to Saska where her father was enga

Mrs. Rol

United
Mark

DUNCAN — The 50 United Church (AOTS) and Duncan, with one o the site for the 11 a.m. S

The sermon will be executive secretary of clubs, Douglas Phillips ident, will read the Scri

Other members of t can will include Murray of Vancouver, Reginald Victoria and Andrew E chairman. A 20-man ch conduct the service.

ories
he original insurance
on the order paper
but was not in-

ATCH OUT!
British Importers Men's Wear
TORE-WIDE
LEARANCE
See unday's Paper Page 40

d. plans to
waterfront
ccupied by
paint plant.
of possible
n prepared
e property.
elieves that
icipation is
before any
to proceed
to the City.
see models
the various
scuss them
esentatives.

edevelopment
n Channel 10,
y, January 16.

RIDGE
USE YOUR CHARGEX or OPEN A CHARGE ACCOUNT
51
CULAR
3.99
4.25
4.75
5.95
1.49
BATHROOM SPECIAL
CERAMIC TILES
/16x1 1/16 — 1x2
ely terns 99c sq. ft.
OFF CEMENT AND ROUT WITH EACH TILE ORDER
PREFINISHED BIFOLDS
3 ONLY
3'0"x6'8"
23.95 each
6 ONLY
6'0"x6'8"
26.95 each

ISLAND NEWS

The Daily Colonist.

(ESTABLISHED 1858)

Family, Classified

SECOND NEWS SECTION — VICTORIA, BRITISH COLUMBIA, SATURDAY, JANUARY 13, 1973 — PAGE NINETEEN

They Really Have Something To Crow About

—Jean Sorensen

Freddie freeloads, Tippy salivates

By JEAN SORENSEN
Colonist Correspondent

PORT HARDY — His name is Ferocious Freddy the Freeloader.

Really, he's not ferocious, just a tremendous freeloader.

Freddie (for short) is the pet crow of a group of neighbors living in Fort Rupert, a small community eight miles out of Port Hardy's city centre.

He arrived last spring when bush was being cleared on the Indian reserve nearby. Freddie was one of six tiny crows found in a nest.

"But, Freddie was the only one that survived," says Marv Rotzien who, along with his wife Ione and their two sons, took the family of crows in.

Feeding the small bundle of black feathers became a problem. "We had to go and fill his mouth every 15 minutes," Rotzien said.

Freddie survived, however, and earned his wings this summer. He embraced freedom with one bad hangup. Because of his conditioning in his early crowhood, Freddie had come to realize that neighbors, children, or anything that walked on two legs would be delighted to feed him.

The freeloading crow has had so much food set in front of him, he has become fussy. A neighbor, Mrs. Malcolm France says, "If I don't jump as soon as he hits the window, he's gone."

Freedie occassionally takes the stance that he will earn his 'grub' if presented with the right opportunity. A neighbor recently decided to reshingle the top of his house and found Freddie flew in to give him an hand. The neighbor loosened the shingles and dropped them over the edge of the roof.

The crow picked up the cue and followed suit.

The neighbor and crow made a good team until the last of the tiles were removed and the crow realized that a wealth of spiders and insects had ben unearthed. Freddie started to gobble them down in his own true gluttonous style.

Then, much to Freddie's dismay, the neighbor started to put on the new tiles. Freddie figured the neighbor hadn't realized the objective of the game, which was finding the tasty tidbits. Marching over to the pile of new shingles, the crow started dropping them off the roof, one by one.

Washdays, Freddie does a not-too-bad imitation of a Ringling Brothers Circus trapeze act as he struts about on the clothesline. But, there are days when he gets his wires crossed.

"There was a day he got on the wrong line and I wound him around," Mrs. Rotzien says. "That slowed his antics for a while."

Being a domestic crow does have its drawbacks. It provides the bird with some tempting situations and some wonderfully shiny objects. Such as chrome-plated wrenches in Rotzien's toolbox. "Freddie took one of my wrenches one day, but he couldn't get airborne with the first he tried," he said.

The only problems with food Freddie has is what to do with all the excess. The crow has improvised the age-old food cache. His caches consist of pieces of meat or bread tucked under a leaf.

Caches are successful 99 per cent of the time. But they are doomed when Tippy, the Rotziens' large dog, is in the area. The dog follows the bird in a haphazardous comedy style chomping up the morsels just as fast as the bird can hide them under leaves.

"He just can't believe the food under the leaf is gone," Rotzien says.

One of the bird's antics is to ride shotgun on the roof of a moving vehicle until it reaches the main road.

No one takes too much notice or even minds.

They realize it's just Freddie freeloading again.

It All Began in 1966

Grandma Finds Driver's Seat

By KLAUS MUENTER
Colonist Correspondent

NORTH COWICHAN — The old grandmother image vanished with Marlene Dietrich and people are no longer surprised when a youngish looking woman tells them "I am a grandmother, you know."

Margaret Robertson is one of those grandmothers who keep trim, fit and active and she thinks nothing of holding a steady job as secretary at the office of the Duncan district agriculturist, serving as alderman of the North Cowichan Municipality and now taking the driver's seat of the Cowichan Valley Regional Board.

Day's Work

Often it cannot be all done in a day's work and many evening hours are filled with meetings or official paperwork at the home on Churchill Road Mrs. Robertson shares with her husband Stan, who is a life insurance company representatives. However, her official positions with the North Cowichan council and the regional board are not Mrs. Robertson's first involvements with community affairs.

That goes back much further — almost 20 years. Born in Edinburgh, Scotland, she was only 11 when her parents with two daughters and three sons ventured to Saskatoon where her father was engaged in the food merchandising field, which aided the family greatly to sail reasonably comfortably through the dark years of the depression. Nevertheless, the depression years are etched forever on Mrs. Robertson's mind.

Island Hop

It was also in Saskatoon that she married Stan Robertson, who at the time was working for the Hudson's Bay Co. The young couple soon went to Victoria and a year later, in 1947, her husband became manager of the Hudson's Bay store at Duncan. The store no longer exists but the Robertsons sank their roots deep in the Cowichan Valley.

The couple's three children, Dale, 24, Keith, 22, and Jane, 20, were born in Duncan and "I loved the Cowichan Valley from the first time we came here and that is why we decided to stay and raise our family," Mrs. Robertson said.

Girl Guides

Some stations of her early community involvement are Mrs. Robertson's activity with the Parents-Teachers Association, the Boy Scout and Girl Guide movements and the Cowichan Music Festival.

When North Cowichan's first woman councillor, Elaine Dobbyn, had to resign her seat because of an incurable illness in 1966, Mrs. Robertson was ready to begin her civic career.

She never regretted having entered the civic field and her popularity with many voters in North Cowichan was reflected in the mandates she received in ensuing elections.

"I feel very strongly that local governments are of the utmost importance because they are the basis of our democracy. There are frustrations, but if you like people and wish to serve the community, then there is no better way to do it. However, I would like to see more women get involved in all levels of government, but mainly the local level, because most women could do it without interrupting their family life," Mrs. Robertson said.

Six Years

Of her six years on council, she served four years on the municipal recreation committee and because of her efforts, many recreational facilities were either improved or newly-established. Now she looks forward to a start on the chemainus River water system and she suggests the municipality should buy as much waterfront property as possible.

Speaking as newly-elected regional board chairman, Mrs. Robertson admitted that the regional board is going through a transition stage and because the provincial government has left "an open-ended situation," it is very difficult for regional boards to conduct business.

Benefit of All

"Regional districts are vehicles whereby municipalities are unincorporated areas can finance facilities together for the mutual benefit of all," she said.

"The electoral areas are afraid that their tax may rise and the municipalities are concerned that their taxpayers may have to pay twice for any service," Mrs. Robertson said.

What is also very close to the heart of the new regional board chairman is planning for the entire region to protect the natural beauty of the region.

"Our boundaries are man-made but the problems don't know any boundaries, and therefore I emphasize that planning is a must," she said.

—Klaus Muenter

Mrs. Robertson takes five

Milk Rig Damaged

NANAIMO — A milk truck and its trailer were heavily damaged Friday when they spun out of control on Trans-Canada Highway near here.

Police said the truck, owned by J. W. Ganderton Transport Ltd. of Nanaimo, apparently went out of control after striking a patch of black ice on the highway near Cassidy, about six miles south of Nanaimo.

The truck is said to have fishtailed down the road for about 600 feet before leaving the highway. Both the truck and trailer were overturned in the incident.

The driver of the truck was not injured.

Campbell River Hospital Inquiry

Contractor Ordered To Give Calculations

VANCOUVER (CP) — Plastering contractor Peter J. Gallagher was ordered Thursday to produce all the calculations on bids made on eight construction projects over the past several years to an inquiry into possible tendering irregularities for the Campbell River Hospital extension.

Inquiry commissioner Dr. Harry Purdy gave the order after commission lawyer P. J. de Vooght suggested the files would be helpful to compare with the plastering tenders for the hospital extension.

Gallgher, of Gallagher Bros. Contractors Ltd., was one of three plastering contractors to submit bids to general contractors for plastering at the hospital extension.

The inquiry was ordered after general contractors' bids for the extension proved to be 30 per cent higher than government cost estimators had expected.

Gallagher testified Thursday that his initial calculations on the cost of the extension produced a figure of about $175,000. He said his actual tender was for $215,000.

He said he raised his bid because he was not interested in the job and saw the possibility of other work he could handle better and that contained less risk.

He said he put his bid in anyway because it kept his name before the general contractors. He said he almost always submits bids when general contractors ask for them.

He said another reason for raising his bid was bad experience he has had with hospital jobs. He said he lost money on a Port Alberni hospital job and is running into problems with a current job at Mount Sinai Hospital in Toronto. He blamed delays caused by work stoppages and slow decision-making because of poor communications between hospital boards, government, architects and general contractors.

The three bids for the plastering job at Campbell River were: Chalifour Bros., Vancouver Island, $201,723; Gallagher Bros. $215,000, and Innes and Wolfe of Vancouver, $216,380. A quantity surveyor for the provincial government estimated the cost at $120,000.

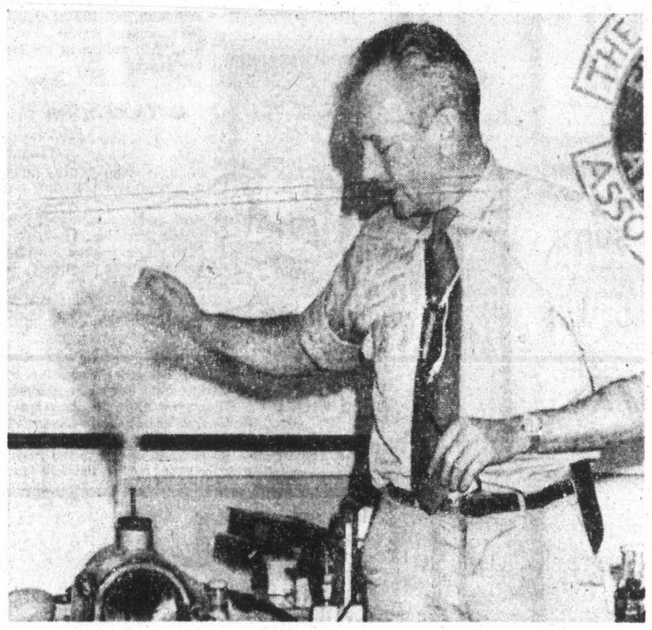

—Klaus Muenter

Watts backs up statements with action

Message Chills Crowd

DUNCAN — The table in the activity room of the Queen of Angels Schools was covered with ingredients that reminded one of a toy chemistry set. It only appeared to be because the message given to the 60-odd people in the audience by Don Watts was almost as chilly as the weather outside Thursday night.

Watts is an extraordinary man. Despite his busy schedule as chief protection officer for MacMillan Bloedel Ltd., he has made it his hobby to demonstrate causes of fires and explosions in industry, in the forest, in boats and in homes. There is not a chance that anyone listening to him for 2½ hours ever could fall asleep, because his talk is accompanied by booms and bangs that graphically remind the audience of tragedy.

He presented his talk with humor but his demonstrations gave clear pictures of the many hazards that are present in homes if people become careless in handling of gasoline, lighter fluids, nail polishes, and various other products consumers buy in spray cans, or when do-it-yourselvers defy common sense by installing electrical wiring.

Watts showed that spray cans can become miniature bombs or flame throwers and that a few drops of gasoline or lighter fluid can produce sufficient vapors to cause fatal explosions.

Watts' demonstration and talk was sponsored by the Cowichan Regional Safety Council and the Industrial First Aid Attendants Association of B.C. Executive secretary Don MacRae of the former group was organizer of the evening which also was filmed by the Cowichan Community Television crew.

Truck Loggers

Strong Slate For Island

VANCOUVER (CP) — Vancouver Island will have strong representation on the B.C. Truck Loggers' Association executive for the coming year.

In all, six Vancouver Islanders were picked as directors at the organization's convention here Friday.

The six, elected to serve two-year terms, were Cliff Coulson and Ken MacKenzie of Port Alberni; Joe Frumento and Tom MacKenzie of Duncan; Frank Norrie of Cobble Hill, and Dave O'Connor of Port Hardy.

V. T. Williams of Yale is the truck loggers' president while Ian Mahood of Kildonan is vice-president. Past president is J. D. Sexton of Vancouver.

Additional directors elected: Jack McKercher of Mission; Norman Barr of Squamish; Rudy Deering and Ivan Pretty of Vancouver; Mike Jackson of Sechelt, and Norm Jacobsen of Maple Ridge.

United Church Clubs Mark Anniversary

DUNCAN — The 50th anniversary of the founding of the United Church (AOTS) clubs will be observed this weekend, and Duncan, with one of the most active clubs, was chosen as the site for the 11 a.m. Sunday anniversary service.

The sermon will be delivered by Don Smith of Toronto, executive secretary of the National Association of AOTS clubs. Douglas Phillips of Scarborough, Ont., national president, will read the Scripture lesson.

Other members of the national executive coming to Duncan will include Murray Kerr of Winnipeg, Dr. Bill Hastings of Vancouver, Reginald Attwell of Nanaimo, Harry Colnett of Victoria and Andrew Easton of Ladysmith, Vancouver Island chairman. A 20-man choir will sing and Rev. Jim Ware will conduct the service.

For Students of All Seasons

Journalism Goes to Malaspina College

NANAIMO — The evening class in journalism which resumes Wednesday at Malaspina College offers a practical opportunity for learning the newspaper business, according to course instructor Rollie Rose.

"We use a workshop approach," Rose said. "The course is designed for people of mature years who are simply interested in writing or the inner workings of the newspaper world, as well as for younger students who are looking for a career."

Rose, who is editor of The Alberni Valley Times in Port Alberni, said students go through the whole process of newspaper work.

"They are given regular assignments, write stories and newspaper columns, set heads and do pasteups, take photographs and write headlines and learn other phases of journalism."

The Malaspina journalism course is tied into an operating daily newspaper. "We also produce a newspaper as part of the course work. Students get instruction in the ethics of journalism as well as the business side of advertising and circulation."

Another feature of the course is that students have an opportunity to meet and talk with leading newspaper columnists and editors from B.C. papers, who deliver lectures during the course.

"This year I'm hoping we can form an effective advisory committee composed of experienced newspaper people, who will give the benefit of their experience to our students," Rose said.

Pointing out the success of the course in the past, he said that already some graduates had received job offers from B.C. newspapers.

"We'd like to place more students with newspapers, and with the help of a good advisory committee, I believe we can," he said.

"The course can serve as a good training ground," he said.

265 HOUSES WANTED TO BUY

WANTED

3 good bedrooms and in-law suite or possibility of same. Burnside, Gorge, Harriett, Admirals area. Newer property preferred.

OR LOT
To Build Same—
"Army" Armstrong
388-4271, 479-2855
J. H. Whittome and Co. Ltd.

WANT TO SELL??
Call me now to discuss it. I have clients needing to buy:
1—A nice little retirement home on a good sized lot. $17,000-$20,000.
2—2-3 BR home in James Bay, Esquimalt or Fairfield. Reasonable close to the water, $18,000-$24,000.
3—½ to 1 acre lot for a mobile home reasonably close to a main thoroughfare, $8,000, $13,000.
4—Good SxS duplex, $32,000-$42,000.
For professional service and a successful sale call MRS. JUDY JOHNSON, Block Bros. Realty, 386-3231 or 477-8418.

NEED
3 bedroom country home situated on 1-2 acres up to $35,000. CASH.
FRED G. CARVER

WANT OAK BAY
2 bedroom with or without basement, plus large dining room. Up to $30,000 CASH!
388-4294
FRED G. CARVER
388-4294 598-2581
D. F. HANLEY AGENCIES LTD.

COLWOOD, LANGFORD METCHOSIN
2 Bedroom, full basement or 3 Bedroom, no basement. Up to $30,000 cash preferably. On a quiet street in the above districts, or will consider the Esquimalt area. My clients are most sincere and very anxious. Call DON OAKES, 478-4334 or OLYMPIC REALTY LTD., 385-5741.

OAK BAY, ROCKLAND
Family home of charm and character, 4 bedrooms, deep lot, up to $50,000. If you have a house and are desirious of selling please contact:
PETER NASH
JACK MEARS
OAK BAY REALTY LTD.
598-3321

URGENT
2 BDRS. FULL BASEMENT, FIREPLACE, SECLUDED LOT. SOOKE AREA. UP TO $22,000. 383-4141 WILL SHEPPARD ANYTIME.
CITY TRUST

WANTED FOR OUT-OF-TOWN CLIENTS
2 or 3-BR home in good area. Bsmt. a must. $25,000 to $30,000. All cash if suitable. ANNE PERRY, 592-4811 or 386-3231, Block Bros. Realty.

ALSO ½-Acre building lot or small acreage in Saanich or Central Saanich.

WANTED
For a retired lady. A 2-BR. home in good condition in Fairfield or another nice residential area. Will pay around $23,000 for it. She would like a medium to small garden to amuse herself. For more information phone PEPE BROWNE, 386-7721 (24 Hrs.) Investors Realty Ltd.

MILLIONAIRE CUSTOMER
Buying rentable houses in any condition or district. All cash. Investigate this offer. Contact Stane Johnson, 383-1484, or Hazel Campbell, 382-8956 or at Island Pacific Realty, 388-6231 anytime.

CASH CLIENTS FOR:
(1) SxS duplex Fairfield, Oak Bay etc. to $35,000
(2) Spacious Oak Bay 2 bedroom home to $35,000
(3) Cadboro Bay cottage to $27,000
LEVERTON REALTY
385-8012

WANTED
Couple desires 3 bedroom home Sidney or N. Saanich up to $33,000. Call Ted Chartres.
479-1667 or Res: 385-5508
J. H. Whittome and Co. Ltd.
Royal Oak Branch

THREE BEDROOM HOME WITH dining room required in vicinity of Shelbourne St. Will consider trade for 2 bedroom no-step home in same area. Bob Hughes, National Trust Hillside, 386-2961 or res. 592-6453.

URGENTLY REQUIRED
Esquimalt only, two bedrooms, L.R., D.R., fireplace, room for extra parking, no basement, up to $27,000 cash, and really urgent. IRENE DALZIEL, 388-6231 or 384-8692. Island Pacific Realty Ltd.

ELDERLY ENGLISH LADY REquires 2 or 3 bedrooms, must be clean and not too much garden. Up to $23,000. Any good area. Urgent. Early possession. BEN GREIG, 388-6231 or 658-8845. Island Pacific Realty Ltd.

I HAVE TWO CLIENTS ANXIOUS to find homes with character, basically sound, either 3 or 4 bedrooms $22 to $27,000 approximately. Please call JOYCE MILLER 384-8001. Royal Trust Co.

WANTED 2 OR 3 BEDROOM quality home on small acreage in Burnside, Colwood, Langford area. Not more than one mile off main road. Victoria Press Box 661.

WE WILL BUY YOUR HOUSE for cash, if it is suitable for rental purposes. Please contact the Sales Supervisor, Homefinders Wall and Redekop Realty Ltd., 386-2911.

OLDER CHARACTER HOME wanted, up to $25,000. Any nice residential area. FREDDY STARKE, 388-6231 or 384-9633, Island Pacific Realty Ltd.

PRIVATE
Painter requires older home for cash. Under $15,000. Any condition. 383-8112.

PRIVATE COMPANY WILL PURchase your older home, in any location for cash or? Quick decisions. 382-5138 anytime.

PRIVATE. OLDER HOUSE FOR cash. Any shape. Under $15,000. No agents. 479-2209.

3 BEDROOM, FULL BASEMENT, garage, quiet street, back yard, cash. 386-2510.

268 LISTINGS WANTED

ARE YOU
Considering selling your present home and buying another or have you decided to stop paying rent and invest in Real Estate instead? If so, please give me a call and I will give you full effort in helping you to achieve your goal.
LEON JICKLING
386-2111 384-8669
MONTREAL TRUST COMPANY

LIST TO SELL WITH B.C.L.!
Call GEORGE PARSONS NOW to sell your home. Have clients for 2 and 3 bedrooms also duplex. Prompt courteous service. Call me at 388-5555 B.C. Land and Insurance. Agency Servicing Victoria since 1863.

START THE NEW YEAR RIGHT. IF YOU WISH TO SELL, CALL LEN LeDOUX, NOW AT 385-9765, CHARMAN PACIFIC REALTY LTD.

270 EXCHANGE REAL ESTATE

WILL TRADE $110,000 EQUITY in modern executive home on 2 large lots, inside swimming pool, etc. (Value $135,000) for revenue property netting 10% minimum on cash invested. 658-8318.

OCEAN RACING POWER YACHT
$50,000 terms or lease or trade Quadra Realty Ltd., 385-1431, for property. R. M. GEDDES.

EXCHANGE CORE AREA, EUgene, Oregon residential, fincome, for Victoria property. 478-8148.

271 LOTS FOR SALE

LARGE SHAWNIGAN LAKE lots, good access to lake, 112'x300', $5500. 1.79 acres, $6700. Discount for cash. 479-7608, 479-1820.

WANTED: FULLY SERVICED sewered lot. Oak Bay, Gordon Head, Esquimalt. Private Purchase — No Agents. Victoria Press Box 642.

2 LOTS, 33.3X134', SEVEN OAKS Road. 478-2060.

271 LOTS FOR SALE

¾ ACRE VIEW LOT IN NORTH SAANICH
Only 150 feet from the beach on piped water and well treed. May be purchased with ½ down. Full price $15,000. Call Sidney office
JACK NAISMITH
656-3924 or 388-7496
STAN MITCHELL 386-2111
MONTREAL TRUST COMPANY

FOUR BRENTWOOD BAY VIEW LOTS
on sewer, presently occupied by a small home, swimming pool and tennis court. Can be sold in 2 parcels or all 1 piece. Full price $50,000. Call Sidney office
JACK NAISMITH
656-3924 or 388-7496
STAN MITCHELL 386-2111
MONTREAL TRUST COMPANY

LARGE, RESIDENTIAL BUILDING LOT
Good building lots within city limits are most definitely a rare commodity, as most of us know. However, a sizable lot in top residential area is almost an impossibility. Situated among very fine older homes of impressive character, this lot could accommodate an outstanding home with very careful proximity to all the best advantages of relaxed, urban living. Please contact FRANCES BROWN Block Bros. Realty. 477-1841.

SIDNEY — SEAVIEW
$11,000
Large — level — lovely lots on fully serviced cul-de-sac in prestige area. For details call:
RON MATHEWS of
JACK MEARS
OAK BAY REALTY LTD.
386-2291

ONLY 2 LOTS LEFT CORDOVA BAY
Beautiful building lots with partial sea view. In area of quality homes in Georgia Park — Sea Ridge area. Building terms considered at price of $13,500 and $14,500. For further information please call:
384-8126 JIM WEST 382-1145
Pemberton, Homes Ltd.

HIGH TATTERSAL
CHOICE BUILDING LOT
Location is among the oaks. This choice lot has seclusion and is serviced with underground services. Area of new homes.
477-9394 RICK KINNIS 388-4271
J. H. WHITTOME AND CO. LTD.

2 LOTS WITH OLDER HOUSE IN Esquimalt, zoned apts. all serviced, plot plan for five two-bedroom suites, parking, landscape, etc. $2.00 per sq. ft.
D. L. MACDONELL
384-4962 388-5555
B.C. Land and Ins.

CADBORO BAY—
Ideally located. .38 of an Acre, affording a superlative view of the ocean and also a panoramic scene. Asking price $16,900.00. For further information please contact Patrick Snow of Island Homes Ltd. 386-7545 or 592-3931.

2 ACRE LOTS — PIPED WATER
$7,250 — $725 DOWN
3½ miles North of Mill Bay. Please call Mr. Rick Hawkes, Paris Enterprises Ltd., 384-0033 (collect).

ARDMORE $7,500
Lovely treed, 1-acre lot with eastern exposure. No services yet available. Excellent holding property. MLS. John Bruce 656-3928.
SIDNEY REALTY LTD.

JUBILEE AREA
LEVEL SEWERED LOT
ASKING $11,900
Contact FRED JACKSON
BLOCK BROS. REALTY
477-1841 or 477-2537

CHOICE CORNER LOT
All underground utilities. BROADMEAD. Trade or $2,000 down. R. M. GEDDES, Quadra Realty Ltd., 385-1431

BUILD TO SUIT
4 proposed ¾-acre lots, beautifully treed. Right in the heart of 10 Mile Point. For more information call 479-3505.

HOW TO WRITE A GOOD CLASSIFIED ACTION AD

1—IT'S BEST to start your ad with the name of the article or service you have to offer. If you have an apartment, room, etc, for rent, or property for sale; start your ad with the location.

2—BE CLEAR. Readers respond more quickly and favorably when given complete, definite information. Always include the price in your advertisement. Don't allow the reader to speculate.

3—MAKE IT EASY for the reader-prospect to reach you. Always give your telephone number or your name and address. If you do not have regular hours, state a preferred time for the prospect to get in touch with you.

4—PLAY SAFE. You get the greatest reader attention by using consecutive insertions. A six-day order is best and costs less, and you can, of course, stop your ad as soon as you get the results you want. You pay only for the days your ad appeared. Lower yearly rates are available to those who wish to keep their services or products before the public every day.

5—PLACE YOURSELF in the reader's position and ask yourself what you want to know about your offer. The answer you give will make a good Want Ad.

6—GIVE YOUR PROSPECT every inducement you can with good copy. Classified action ad readers have the money and are already interested in buying the merchandise or service you have to offer; the details and information you give are the most important.

7—WANT ADS THAT FAIL TO bring the desired results do so usually, not through a lack of readership, but because they are poorly worded or contain inadequate information.

8—TO PLACE YOUR AD, call 386-2121, your direct line number to fast Want Ad action. A courteous, efficient ad-visor will be glad to help you word and place your order. And remember, Classified Action Ads afford you the most complete coverage. Telephones are open 8:00 a.m. to 8:00 p.m. for you daily, Monday through Saturday call.

386-2121

273 PROPERTY FOR SALE

Apartment Site?
Sidney — .51 Acre
$25,900
Situated on Third St. right in the town of Sidney. There is a two-bedroom home on the property. Size of lot is 69'x326'. Very favorable for apartment building. Phone Victor Wong, 385-2458 or 479-6569. Byron Price and Associates Ltd.

APT. ZONED
14,000 SQ. FT.
$28,600
Ideal site for a walk up Apt. level lot 60' x 237' with older house now rented. Sewer outlet at rear of property. Owner lives out of town. Try your terms.
385-7721 Cliff Salmond 477-3626
Gardner Realty

5 BUILDING LOTS
2 lots with 75' of waterfront each ½ acre with trees and excellent views. Perc tested with water and hydro. Asking $25,000 each. Terms. 2 lots with water view. ½ acre with trees, perc tested with hydro —$14,000 each. Terms. MLS. Call: CLIFF SALMOND of Gardner Realty Ltd.
385-7721 477-3626

SIDNEY — ½ ACRE BDLG. LOT
Vacant ½ acre treed bdlg. lot on sewer and water. This lot offers seclusion yet is convenient to all amenities. ASKING $13,500 MLS. No. 2823.
BILL KNOWLES
385-7761 (24 HRS.)
D. F. HANLEY AGENCIES LTD.

6 ACRES
Close in on Otter Point Road. Treed gentle slope, no rock. Asking $17,700.

10 ACRES
Further along Otter Point Rd. with yr. round stream at rear, some fruit trees, was farmed. Asking $18,000. Norma Saunders 478-5561 or 642-3455.
BLOCK BROS. REALTY LTD.

LANDS END ROAD
Approx 155 Acres raw land with almost ¾ mile of frontage on Lands End Road. Property is nicely treed and with entrances off West Saanich Road and Chalet Road to back of property. Zoning is for 2-acre minimum.
C. M. BUD FORBES
652-2950 386-2111
MONTREAL TRUST

4% 4% 4% 4% 4% 4% 4%
MILL BAY
WATERFRONT ACREAGE LOTS, FARMS
Call "land specialists," 743-5525
Malahat Realty Ltd.
Mill Bay, B.C.

ESQUIMALT APARTMENT SITE
Preliminary plans approved for 29 units — corner property — close to all amenities. Asking $46,000
386-2111 Ron MacDonald 477-8956
MONTREAL TRUST

WILL SELL SYNDICATE SHARE in 85 acres Brentwood area. Excellent opportunity to earn a handsome profit. Total value $9,000, equity $6,000. Sale subject to Syndicate buy back option. G. Devlin, 385-2725.

APARTMENT ZONED
90x170. 1122 Balmoral. 477-5033.

274 PROPERTY WANTED

1. CLIENT WANTS 2-BEDROOM bungalow, Oak Bay — with or without basement. Up to $28,000.
2. Clients wanting 4 bedroom, 2 bathroom, recreation room in Gordon Head. $35,000 to $40,000 range.

Please call ELSIE O'BRIEN, Homefinders, Wall and Redekop Realty Ltd. 386-8321 or 592-0509.

1. CLIENT WANTS 4-BDRMS — 2 bthrms — rec. rm. in Gordon Head area approx. $36,000.
2. Client wants one of Victoria's spacious, old, traditional style homes, on large lot in upper price range.
MR. BAXTER 385-2471
Johnston and Co. Ltd.

CASH
Have Client wanting 2 to 4 acres in the Langford-Metchosin area. Or would consider Saanich Peninsula. Can either be vacant land or with newer home. JIM GIST, OLYMPIC REALTY LTD. 385-5741 or 383-0133.

WANTED — Oak Bay, Fairfield, Cadboro Bay, etc. — large old family home, between $30-$40,000. WANTED — Oak Bay, 2 bdrm. home up to $29,000.
IAN BOORMAN 386-7521 anytime or Res. 477-8363.

WANT 58' LOT
OR LARGER — ESQUIMALT, GORGE, VIEW ROYAL—URGENT.
TED BOWDEN — 479-1479
NATIONAL TRUST — 386-2961

CASH
For property in the Greater Victoria area including Colwood and Metchosin. 386-6191 anytime.
KASAPI CONSTRUCTION

LOTS AND OLDER HOMES wanted. Victoria West preferred. FREDDY STARKE, 388-6231 or 384-9633 Island Pacific Realty Ltd.

R. H. C. LTD. NEEDS
An apartment site for 30 to 50 suites. Phone Dickie Agencies Ltd. 919 Fort, 382-7822

WANTED: BUILDING LOT OR acreage in Saanich, Colwood, Langford. 383-9985.

VICKERY AND SONS LTD.
Lots or acreage in any area.
592-6149 592-6622

APARTMENT SITE WANTED. Gilmour Construction. 652-2322.

280 ACREAGE FOR SALE AND WANTED

LAND
1—10.3 Acres, sweeping water views, 330' road front, very low down payment, $25,000. Sooke Road.
2—12.6 Acres, huge views, some pasture, part lake front, 660' road front. $24,500. Highland district.
3—10 Acres, fine views. 985' road front, main water and hydro, $23,500. Happy Valley Road.
DESMOND HOLMES
384-8126 478-1227
Pemberton, Holmes Ltd.

TREED SECLUSION!
Quiet 1.04 Ac. on Curteis Road in N. Saanich. Lovely trees, watermains, perc. tested, walking distance to Marinas. 25 min. to Victoria.
ONLY $10,800
656-4000 K. DROST 656-2427
SAANICH PENINSULA PROPERTIES LTD., SIDNEY, B.C.

2 PARCELS OF BEAUTIFULLY treed virgin land in East Sooke area. 10 acres and 16½ acres at $15,000 and $25,000 fronting on paved road and power line. Real seclusion here. Call for details, STAN JAMES, 386-2955 or Res. 592-3740 or WAYNE SCOTT, 386-2955 or Res. 479-6087. Mayfair Realty.

URGENT REQUEST
Cash client requires 100-200 acres Victoria area or North to Duncan. Must have power and road access. A small lake or stream would be desirable. This is a serious request. Call or write Mr. Fortune at Charman Pacific Realty Ltd., 608 Broughton St., Victoria, Tel. 385-9765.

CASH
For property in the Greater Victoria area including Colwood and Metchosin. 386-6191 anytime.
KASAPI CONSTRUCTION

Small acreage, Shawnigan Lake Area wanted. FREDDY STARKE, 388-6231 or 384-9633. Island Pacific Realty Ltd.

23 BEAUTIFUL ACRES, 35 miles from Victoria. Good well, livable house trailer. Asking $33,500. Call 385-2064 after 6 p.m.

YOUNG COUPLE DESIRES APproximately 2-5 acres in greater Victoria area. Vacant or with older house. No agents. 477-8298 after 6 p.m. weekdays.

ACREAGE FOR SALE?
Large or small, with or without home, building lots, etc. Call GEORGE CHAN, the specialist in Land. 386-2955. Mayfair Realty.

APARTMENT-MOTEL, COMMERcial sites and sub-divideable land required. Contact Dundurn Developments Ltd. 382-2713.

280 ACREAGE FOR SALE AND WANTED

7 AND 17 ACRES
Two parcels available. Lovely location, $5,000 per acre. Down payment plyable pleasantly. Owner will carry balance at 8%. Not too many of these around. Ph. H. Bitterman Ltd., 386-2971.

285 UP-ISLAND PROPERTIES

Western HOMES Ltd.
817 FORT ST. 382-2157

$9,800
1.64 ACRE
FANTASTIC
Location for the horseman. High view property; sandy, well drained soil; just enough trees to be picturesque; and adjacent to proposed new indoor riding arena. Only 20 min. from city. MLS.
GOOD TERMS AVAILABLE
JACK DAVIS
JOHN THOMSON
382-2157 (24 hrs.)

$5,500
FULL PRICE
Gently sloping building lot beside beautiful Shawnigan Lake. Near Public Beach, Government Wharf, and direct public transportation link to Victoria. Only a "stone's throw" to the village!
Great for cottage or year 'round home—it's your choice! Municipal water available. MLS.
DON'T DELAY, SEE THIS BARGAIN TODAY!
JOHN THOMSON
JACK DAVIS
382-2157 (24 hrs.)

Western HOMES Ltd.
817 FORT ST. 382-2157

$5,500
FULL PRICE
Gently sloping building lot with a view of beautiful Shawnigan Lake. Easy stroll to public beach and Government Wharf! Only a 'stone's throw' to the village! Terrific for cottage or year round home! Shawnigan water supply available! At this price you can't lose! Brand new listing! First time offered! Act quickly.
J. THOMSON
J. DAVIS
382-2157

RECREATIONAL LOTS
These lots located north of Nanaimo and priced from $2,900 and up:
SHIPS POINT: Hydro, telephone, water system, treed lots, parks, safe swimming beach, paved roads.

BUCCANEER BEACH: These are all large treed lots (approximately ½ acre), ideal for the person who wants to get away from it all.

WATERFRONT AND VIEW LOTS: Located from Nanaimo north including Denman and Hornby Islands.

For information contact Dave McLaughlin, c/o Nanaimo Realty Co. Ltd., Box 518, Nanaimo or phone 754-2311 or Eves. 753-5847.

LAKE COWICHAN LAUNDROMAT
Doing good business, well maintained, good modern equipment, including 14 Speed Queen washers and 7 dryers. Building is included and exends to 60 ft. by 24 ft. Prominently located with modern suite for caretaker. Black top parking, $44,000. Call George Naylor at 746-6177 or 746-5210, or Bob Bruce at 746-6177 or 746-7647.
Nanaimo Realty (Duncan) Ltd.
471 Trans Canada Highway
Duncan, B.C., 746-6177

TRAILER COURT AND ACREAGE
BOTH ARE HERE IN THIS MODERN TRAILER COURT ON 8.3 ACRES ON THE OUTSKIRTS OF NANAIMO. 25 UNITS COMPLETELY FINISHED. PAVED ROADS — UNDERGROUND WIRING, WATER, SEWER. WASHROOMS ALL INSTALLED. ROOM FOR LOTS MORE. FOR FURTHER INFORMATION CONTACT JACK GREENWOOD, 386-2911. MLS.
Homefinders Wall and Redekop Realty Ltd.

COLUMBIA BEACH
Waterfront and View Lots
Parksville - Qualicum
M. G. ZORKIN CO.
Box 99 Nanaimo (604) 753-3461

APT. SITE
Downtown Nanaimo, 2½ acres. Highrise plus cafe, beauty parlor, etc. permissible. $230,000.00. For more information call ARVET SMITH at J. H. WHITTOME and CO LTD. in Nanaimo, B.C. 754-2175 or 754-9538 eves.

4½ ACRES, LIGHTLY TREED, abundance water, power, near 200 ft. paved frontage, Shawnigan-Mill Bay Road, no triflers or agents unless you mean business. Price $14,500 firm. Terms could be arranged to right party. Phone 743-9449.

MILL BAY AREA
2 bedrooms and den, w-w carpeting, living and dinging room. Heatilator fireplace. Shake roof, 1 acre, river frontage, Quality built. $25,000. Phone owner 743-2630.

SELL
IT
FAST
WITH A
CLASSIFIED AD
DIAL 386-2121

290 FARMS FOR SALE and WANTED

"ZORKIN LISTINGS SELL"
DAIRY FARM. One of the most modern on the Island. 112 acres with 100 acres cleared. Two Houses and 100 head of cattle. 1371 quota could be increased in March, 1973. 42 stanchions, 74 loafing stalls, 20 calf stalls and holding area, all under one roof. Hay storage for 100 tons, silos for 500 tons. Full line of equipment including 4 tractors, etc.
For further details contact TOM TYRON at M. G. Zorkin and Co. LTD., Box 99, Nanaimo, B.C.

Saanich Peninsula
Home — 7 Acres
Well maintained apple orchard grossing over $10,000, all young trees, Mac's, Delicious and Spartons. Lovely full basement 4-year-old 2-bedroom home with picturesque views of valley and mountains.
Large implement shed and storage house, all this included in the price of $65,000. Full details and viewing. Call:
Al Vickers 385-3435
P. R. Brown and Sons Ltd.

293 GULF ISLANDS PROPERTIES

HALF ACRE WATERFRONT RECREATION PRIVACY RETIREMENT INVESTMENT
Just 30 minutes south of Nanaimo, yet offering all the privacy that nature can provide. Coho Coves Estates on B.C.'s famous Gulf Islands, offers ½ to 1 acre choice lots with beach access and free moorage for only $25.00 down and $25.00 per month. Only $2,500 buys a park lot with the whispering pines and the tang of the sea. Fish from your doorstep on a half acre wooded waterfront lot for $64.00 down and $64.00 per month. Take the first step now! For brochures and information contact Glen Galloway, c-o Nanaimo Realty Co. Ltd., Box 518, Nanaimo or phone 754-2311 or eves. 758-5537.

WANTED
ONE DISCRIMINATING BUYER FOR PEACE AND SOLITUDE
NOW is the time to consider purchasing that summer hideaway on one of the most picturesque Gulf Islands of the entire lot. Just a pinch under one half acre, this well-treed lot is ready for your special building plans. Located in an area which enjoys all the advantages of peaceful country living without sacrificing the REAL necessities of civilization. 10 gallon per minute well makes this lot a special buy. Offers invited. Contact FRANCES BROWN at BLOCK BROS. REALTY LTD. 477-1841.

Block Bros.
Gulf Island Service
CALL JOHN LIVER — Collect
GALIANO ISLAND 539-2119
Salt Spring—Magnificent residential waterfront view lot, 9-10 acre, cleared area for home. Water supplied. 8½ per cent financing. $20,000.
Block Bros. 3479 Dunbar, Vancouver

WATERFRONT ACREAGE AND fantastic view. No down payment required to invest in 2 adjoining Gulf Island properties. The price is firm at $6,900, repayable at $68.34 per month at 8¾%. Call Terry, 388-5785 after 6 p.m.

294 MAINLAND AND OUT OF PROVINCE PROPERTIES

SUNNY SOUTH CALIFORNIA. 10 acres situated on major freeway between cities of Escondido and Oceanside. Sloping ground with view of rolling hills and mountains. $7,000 per acre. 383-3826.

FOR SALE BY TENDER AT JORDAN RIVER, B.C.
5½ miles narrow gauge Railroad with Gas driven Locomotive, 4 sets of Trucks, 2 16-ft. and 3 8-ft. Flat Cars, 2 Crummies and Snow Plough.
Also 5½ miles 6-ft. X 8-ft. Wood Box Flume on trestle superstructure.
For inspection and tender forms contact R. C. Miller, 820 Pandora Ave., Victoria. Phone 382-9261, Local 290. Or Disposal Department, 3855 Kitchener St., N. Burnaby. Phone 291-2211, Local 256.
Tenders due 12:00 Noon February 28, 1973.

COURT OF REVISION MUNICIPALITY OF SAANICH SCHOOL DISTRICT No. 61
TAKE NOTICE that the first sitting of the Court of Revision to hear appeals against the 1973 Assessment Roll for that part of the Municipality of Saanich situated with in School District No. 61 will be held on the 1st day of February, 1973, at 10:00 a.m. in No. 2 Committee Room, Saanich Municipal Hall, 770 Vernon Avenue.
W. R. Craven,
Municipal Assessor.

No. 19827/72
IN THE SUPREME COURT OF BRITISH COLUMBIA
BETWEEN
PRINCIPAL SAVINGS AND TRUST COMPANY
PLAINTIFF
AND:
THOMAS ROBERT SIMPSON
SHAWNE LEA SIMPSON
HER MAJESTY THE QUEEN IN RIGHT OF THE PROVINCE OF BRITISH COLUMBIA
ROB ROY WALTER GREEN
ISABELLE GREEN
LAURENTIDE FINANCIAL CORPORATION LTD.
DEFENDANTS
NOTICE
TAKE NOTICE that a Writ has been issued against you, THOMAS ROBERT SIMPSON and SHAWNE LEA SIMPSON, for judgment and foreclosure of all and singular that certain parcel or tract of land and premises lying and being in the Victoria Assessment District and Langford Fire Protection District, in the Province of British Columbia, more particularly known and described as:
Lot 19, Section 5, Esquimalt District, Plan 22356
AND FURTHER TAKE NOTICE that an Order has been made by His Honour Judge Mackoff for service upon you substitutionally by publication of this notice of the Writ and of this Order in 1 issue of the Daily Colonist, by tacking a copy of the Writ and this Order on the door of the premises at 2842 Karr Road, Victoria, B.C. and by forwarding a copy of the Writ and Order for Substituted Service by registered post to 8242 Karr Road, Victoria, B.C., being your last known address.
AND FURTHER TAKE NOTICE that you have fourteen days after the last event as aforesaid to enter an appearance at the Courthouse, Vancouver, British Columbia. In default of appearance, proceedings shall continue without further notice to you.
DATED at Vancouver, British Columbia, this day of January, A.D. 1973.
DISTRICT REGISTRAR

NOTICE TO CREDITORS AND OTHERS
HAROLD ROBERTSON CUBBON, DECEASED
All persons having claims against the estate of Harold Robertson Cubbon, deceased, late of 1607 Hollywood Crescent, Victoria, British Columbia, are required to send full particulars of such claims to the undersigned Executors at 650 View Street, Victoria, British Columbia on or before the 9th day of February, 1973 after which date the estate assets will be distributed having regard only to claims that have then been received.
The Canada Trust Company,
Violetta Maude Cubbon,
Robert Terrance Cubbon,
Executors
Clay & Company,
Solicitors.

COURT OF REVISION MUNICIPALITY OF SAANICH
TAKE NOTICE that the first sitting of the Court of Revision to hear appeals against the 1973 Business Tax Assessment Roll will be held on the 1st day of February, 1973, at 2:00 p.m. in No. 2 Committee Room, Saanich Municipal Hall, 770 Vernon Avenue, Victoria, B.C.
W. R. Craven,
Municipal Assessor.

FOR SALE BY TENDER
Two-storey, 8-room Frame Dwelling located at Jordan River, B.C.
To be removed from site.
For inspection and tender forms contact R. C. Miller, 820 Pandora Ave., Victoria. Phone 382-9261, Local 290.
Or Disposal Department, 3855 Kitchener Street, N. Burnaby. Phone 291-2211, Local 256.
Tenders due by 12:00 Noon, February 28, 1973.

NOTICE TO CREDITORS
IN THE MATTER OF THE ESTATE OF LLOYD RICHARD MacLACHLAN, formerly of 409, 905 Burdett Street, in the City of Victoria in the Province of British Columbia, deceased.
NOTICE IS HEREBY GIVEN that creditors and others having claims against the estate of the above deceased are hereby required to send them to THE ROYAL TRUST COMPANY, 1205 Government Street, Victoria, B.C., Executor, on or before the 9th day of February, A.D. 1973, after which date the Executor will distribute the said estate among the parties entitled thereto having regard only to the claims of which it then has notice.
THE ROYAL TRUST COMPANY
Executor
By Its Solicitors,
Messrs. Pearlman & Lindholm
VICTORIA, British Columbia
ja4-4770

NOTICE TO CREDITORS AND OTHERS ESTATE OF ALFRED CORDELL
Notice is hereby given that creditors and others having claims against the estate of the above-named deceased, who died at Victoria, B.C., on December 14, 1972, are hereby required to send them, properly verified by Statutory Declaration, to the undersigned at 302 Royal Trust Building, Victoria, B.C., before the 5th day of February, 1973, after which date the Administrator will distribute the said estate among the parties entitled thereto, having regard only to the claims of which he then has notice.
And all persons indebted to the said estate are required to pay their indebtedness to said Administrator forthwith.
DATED at Victoria, B.C., this 2nd day of January, 1973.
IAN MAURICE HORNE, Q.C.
Official Administrator for the County of Victoria.

THE CORPORATION OF THE DISTRICT OF OAK BAY
NOTICE OF A PUBLIC HEARING ON AN AMENDMENT TO THE ZONING BY-LAW
NOTICE is hereby given that all persons who deem their interest in property affected by the provisions of the proposed "TWENTIETH ZONING BY-LAW AMENDMENT BY-LAW, 1972", being By-law No. 2949 of The Corporation of the District of Oak Bay, will be afforded an opportunity to be heard before the Municipal Council on the matters contained therein at a Public Hearing to be held in the Council Chamber, Municipal Hall, Oak Bay, B.C., on Monday, January 22, 1973, commencing at 7:30 p.m.
The proposed By-law amends the regulations pertaining to Apartment Zone "Q" (Lot 1, Sec. 23, Plan 15545), being the site of the Rudyard Kipling Apartments, 1420 Beach Drive, restricting the area of the penthouse to a maximum of three thousand seven hundred (3,700) square feet, and the maximum height of the building to ninety-three (93) feet.
A copy of the proposed By-law may be inspected on the Notice Boards of the Municipal Hall, Oak Bay, B.C., at any time.
JEAN L. MACQUEEN,
Deputy Municipal Clerk.

NOTICE
Application has been made to the Public Utilities Commission to revise Freight Tariff No. 1, now on file on behalf of Western Cartage Ltd., only, to include the following companies as participating carriers:
McIntosh Cartage Co. Ltd.
Mission City Freight Lines (1967) LTD.
Overland Freight Lines Ltd.
Approval of this filing would result in the cancellation of all other tariffs filed on behalf of these companies, with the exception of Local and Joint Household Goods Movers' Tariff No. 2 filed on behalf of Mission City Freight Lines (1967) Ltd. and Western Cartage Ltd.
The Proposed changes include certain increases and reductions in rates and charges as well as revisions to rules. Details of these changes may be obtained from the offices of the carriers.
Subject to the consent of the Commission the proposed tariff will become effective on or after February 15th, 1973.
Any representation respecting this application may be made to the Superintendent of Motor Carriers, 1740 West Georgia Street, Vancouver 5, B.C., up to January 26th, 1973.
Pacific Tariff Service Ltd.
Tariff Agent For:
Western Cartage Ltd.
McIntosh Cartage Co. Ltd.
Mission City Freight Lines (1967) Ltd.
Overland Freight Lines Ltd.

LUNDS
926 FORT ST.
AUCTION
TODAY 9:30 A.M.
FURNISHINGS
RUGS
MAJOR APPLIANCES
GARDEN AND CARPENTER TOOLS
Skis and Boots—10 Speed Bike
SMALL LOTS
View from 8 a.m.
LUNDS AUCTIONEERS & APPRAISERS PHONE 386-3308

CITY OF VICTORIA
LOCAL IMPROVEMENT (INITIATIVE PLAN)
Re proposed construction of a sidewalk, curb, gutter and crossing on SUMMIT AVENUE from Graham Street to Prior Street on the south side and from Jackson Street to the East Property Line of Lot 18, Block 10, Plan 796 on the north side as a work of local improvement on the INITIATIVE PLAN.
TAKE NOTICE THAT:
1. The Council of The Corporation of the City of Victoria intends to carry out the above-mentioned work as a local improvement on the INITIATIVE PLAN.
2. The estimated cost of the work is $4,994.28, of which $2,551.32 is to be borne by the Corporation.
3. The annual charge for each foot of taxable foot frontage to be specially charged against parcels benefiting from or abutting the work is $0.7944.
4. The number of years for which annual charges will be imposed is 15.
5. Any persons desiring to petition against undertaking the work must do so on or before Friday, 16th February, 1973.
City Hall, Victoria, B.C.
F. M. WALLER, CITY CLERK.

Con Man Creed: Good to Last Buck

By BRUCE LOWTHER
Colonist Reporter

There'll always be a con man and, as long as there is, there'll always be victims.

The Victoria police fraud squad Thursday closed one aspect of one of those cases when a 58-year-old Victoria man was sentenced in Vancouver Provincial Court to a total of 10 years in prison.

As news of the sentence was received, police said one other aspect of the case remains open and added a warning about con men that contained some heartbreaking stories.

Like the widow who lost $7,000 and her home and must go on pension or welfare. Or the male pensioner who lost his life savings of $700 which he used for the occasional treat to improve the wholesome but basic diet at the place where he lived — a Salvation Army hostel.

Taking the Vancouver case first, Judge Edward Selbie ordered a total of 10 years for James Arthur Hills, 58, who went by that name as he lived in Victoria during much of the past decade but actually was born Jack Arthur Nicholson Feb. 2, 1914, in Toronto. Said Selbie as he passed sentence: "As far as I can see, sir, you are a scoundrel!"

Hills was ordered to provide restitution for crimes he had admitted Dec. 28 — a $117,000 fraud in which he bilked a Lower Mainland woman whom he told he was building a motel, five bad cheques in Victoria, a $2,200 Alberta fraud, an $800 unpaid motel bill in Nanaimo and the theft of a U-Drive car in Ontario.

The five Victoria cheques were written April 26 to May 1 at City Photo Centre, 1227 Government, for $3,134 worth of stereo equipment, portable radios, photo supplies and movie equipment.

Police said only about $600 worth of these items has been recovered and urged anyone who received such items from Hills to get in touch with the fraud squad at 384-4111. Hills admitted using 11 other names but was always Hills in Victoria.

They also asked for information about other con artists and gave these examples of a few recent Victoria cases:

● A Victoria area man bought a truck obviously worth more than $2,000 for that amount. When he went to register it, he found there was a $2,000 lien against it. He complained to the seller but the seller conned another $2,000 cash out of the buyer for a land investment and the buyer eventually was out $4,000 and lost the truck to the bailiff.

● The elderly widow mentioned above who loaned $7,000 to a man who said he needed money for a business deal and promised a profit. She put two mortgages on her home to raise the money. The man made the mortgage payments for about a year but now the widow must sell her home to settle the mortgages, and go on a pension or welfare.

● Another elderly woman who was conned out of $42,000 over a period of years by a man who was supposed to be

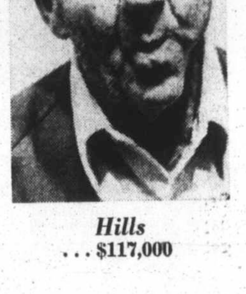
Hills . . . $117,000

buying her a home. He put her in two rented homes, claiming each time he had bought them.

● A woman who married a con artist lost about $8,000 in the foreclosure of the home they bought. She was bilked of another $10,000, or so in various deals and lost $16,500 more settling her husband's debts. The total for her was $34,500.

One con man has been a steady customer at a second-rate Victoria cafe where he makes contact with working-class people, the only type he will bilk.

One always needs money to build a motel at Parksville or complete one there or cash in on a land deal in Parksville or Qualicum. He says he has a farm in Hope and gives his victims a case of eggs "from the farm."

One has a fancy explanation like a complicated land deal when it comes to bilking people of sums about $1,000 or $2,000. For those with smaller amounts, he simply says he has a deal going and if the victim can lend him $1,000, he'll give $1,500 back in next to no time.

Fraud squad men said victims sometimes turn on the con man. The man who used the cafe as a wheel-and-deal centre was grabbed there once by a strong male victim. Police action was threatened and the victim got his money back — but somebody else was conned so the cafe patron could get cash.

One detective said one con artist may have made as much as $200,000 since 1963 or 1964 in Victoria without doing a day's work.

"We feel there are numerous victims who have not told the police about it," he said. "If we know, we could help — but there will always be con men as long as there are lonely women and greedy businessmen."

Drug Squad On Charges

VANCOUVER (CP) — Three members of the RCMP drug squad were charged Thursday with mischief and attempted arson in a raid Nov. 23 on a house in White Rock occupied by members of a motorcycle club.

They are Corporal Gerald Walker and Constables Terrence Bryan and Brian Papp, all of Vancouver. The charges arise from allegations by members of the Gypsy Wheelers that the policemen deposited a petroleum product on the porch of a house during or after a search for narcotics.

Esso, Shell Stations
Fill-Up Cost Up

Motorists in Greater Victoria with empty gas line tanks will be paying about 14 or 15 cents more every time they ask to "fill 'er up" at Shell and Imperial Oil service stations after today.

Home heating fuels sold by both companies have also jumped two cents a gallon in the area. The new prices range from 25.3 to 26.3 cents. Gasoline price increases of about one cent per gallon are in effect at all the 70 Shell and Imperial stations in Greater Victoria, and the remaining 60 service stations are expected to follow suit within the next few days.

Bob Dunsmuir, zone chairman of the Automotive Retailers Association, said the price hikes are "very slight."

"There is no way we as individuals can absorb increases of a penny a gallon," he said. "When you're pumping 20,000 to 30,000 gallons a month, it really adds up and we have to pass it on to the customer."

Dunsmuir said that in conversations with dealers, he hasn't found one who will be boosting his prices by more than a cent a gallon.

"I'm not trying to condone the increases, but I can't see how a cent a gallon is going to have a disastrous effect," he said.

In most stations, a gallon of regular will cost just under 54 cents, while premium will sell for just under 59 cents.

Imperial Oil was the first to announce increases on Wednesday and Shell Canada followed suit Thursday.

Qualicum B

Provi Budg

QUALICUM BEACH
Council has approved a prov
sional budget amounting
$372,200 for the village.
However, it was pointed o
at this week's meeting, cou
cil will not know until Mar
precisely how much the v
lage will have to pay t
school board and the region
hospital.
Leo Klees, village cle
pointed out that only abo
one-third of the total budget
administered by council.
Tax revenue is expected
be $116,350 and the oth

Lake Cowic

Recy Bid M

LAKE COWICHAN — Co
cil has received a requ
from unsuccessful alderma
candidate Hazel Elves for
establishment of a recycl
project in the village.
Mrs. Elves would like to
the establishment of a re
cling project coinciding w
the construction of an inci
ator for the district.
Her plan for the vill
would be to separate pa
bottles and cans from reg
garbage and send them t
recycling depot.
"If we take paper, bot
and cans to a recycling du
whatever the return,
money back," said M

Port

Discu In Ot

Nanaimo — Officials
the Canadian ports and
bors planning committee
discussions Thursday
representatives of the Na
mo Harbor Commission o
pansion of the port of Na
mo, it was learned here.
A spokesman for the
mission said the talks
technical discussions only
no conclusions were reac
He said there are plan
a public meeting in Nan
later this month at whic
the differing views wi
heard.
The meeting has been
duled for Jan. 25 by fe
officials and is expected

Nanaimo Sc

Wellin New

NANAIMO — A s
trustee for the past
years, Joseph Kilner of
Wellington, has been c
chairman of the Nan
school board for 1973.
Kilner was first elect

Hotel Blaze In Skid Roa

VANCOUVER (CP) —
ven persons were take
hospital, most of them s
ing from smoke inha
following a fire at a ski
hotel Thursday night.
The fire in the three-
Warren Hotel began in a
on the top floor and s
rapidly to the bottom
cutting off access to the
for many of the 100 res
of the building.

Immigrant Numbers Dr

OTTAWA (CP) —
number of immigrants t
ada for the first nine n
of last year was 86,787,
from 94,005 for the
period in 1971.

Man
ed:
l to
Buck

● The elderly widow mentioned above who loaned ,0000 to a man who said he eeded money for a business eal and promised a profit. e put two mortgages on her ome to raise the money. The an made the mortgage payents for about a year but ow the widow must sell her ome to settle the mortgages, nd go on a pension or welare.

● Another elderly woman ho was conned out of $42,000 ver a period of years by a an who was supposed to be

Hills
. . . $117,000

buying her a home. He put her in two rented homes, claiming each time he had bought them.

● A woman who married a con artist lost about $8,000 in the foreclosure of the home they bought. She was bilked of another $10,000 or so in various deals and lost $16,500 more settling her husband's debts. The total for her was $34,500.

One con man has been a steady customer at a second-rate Victoria cafe where he makes contact with working-class people, the only type he will bilk.

One always needs money to build a motel at Parksville or complete one there or cash in on a land deal in Parksville or Qualicum. He says he has a farm in Hope and gives his victims a case of eggs "from the farm."

One has a fancy explanation like a complicated land deal when it comes to bilking people of sums about $1,000 or $2,000. For those with smaller amounts, he simply says he has a deal going and if the victim can lend him $1,000, he'll give $1,500 back in next to no time.

Fraud squad men said victims sometimes turn on the con man. The man who used the cafe as a wheel-and-deal centre was grabbed there once by a strong male victim. Police action was threatened and the victim got his money back — but somebody else was conned so the cafe patron could get cash.

One detective said one con artist may have made as much as $200,000 since 1963 or 1964 in Victoria without doing a day's work.

"We feel there are numerous victims who have not told the police about it," he said. "If we know, we could help — but there will always be con men as long as there are lonely women and greedy businessmen."

ions

Cost Up

dividuals can absorb increases of a penny a gallon," he said. "When you're pumping 20,000 to 30,000 gallons a month, it really adds up and we have to pass it on to the customer."

Dunsmuir said that in conversations with dealers, he hasn't found one who will be boosting his prices by more than a cent a gallon.

"I'm not trying to condone the increases, but I can't see how a cent a gallon is going to have a disastrous effect," he said.

In most stations, a gallon of regular will cost just under 54 cents, while premium will sell for just under 59 cents.

Imperial Oil was the first to announce increases on Wednesday and Shell Canada followed suit Thursday.

Qualicum Beach

Provisional Budget Set

QUALICUM BEACH — Council has approved a provisional budget amounting to $372,200 for the village.

However, it was pointed out at this week's meeting, council will not know until March precisely how much the village will have to pay the school board and the regional hospital.

Leo Klees, village clerk, pointed out that only about one-third of the total budget is administered by council.

Tax revenue is expected to be $116,350 and the other major source of income — consisting of per capita grants from the provincial government, based on 1,245 residents — will bring in $37,350, if the grant is unchanged from last year when it was $30 per person.

General government of the village is expected to cost $28,000, protective services $8,000, roads and street lighting $37,500, garbage disposal $9,600, recreation and cultural services $19,100. The $45,000 waterworks total is kept separate.

Lake Cowichan

Recycling Bid Made

LAKE COWICHAN — Council has received a request from unsuccessful aldermanic candidate Hazel Elves for the establishment of a recycling project in the village.

Mrs. Elves would like to see the establishment of a recycling project coinciding with the construction of an incinerator for the district.

Her plan for the village would be to separate paper, bottles and cans from regular garbage and send them to a recycling depot.

"If we take paper, bottles and cans to a recycling dump, whatever the return, it's money back," said Mrs. Elves. "Most people are pretty good about things like this, and if they get the idea they are going to save money, I think they would back it up."

Mrs. Elves said the recycling project is not her idea alone, but was developed with other residents.

"I think it is a worthwhile plan and somebody has got to speak up," she said.

If council decides to embark on a recycling project, Mrs. Elves estimates the new incinerator could last the village 50 years, instead of the estimated 30 years.

Port Project Discussed In Ottawa

Nanaimo — Officials of the Canadian ports and harbors planning committee held discussions Thursday with representatives of the Nanaimo Harbor Commission on expansion of the port of Nanaimo, it was learned here.

A spokesman for the commission said the talks were technical discussions only and no conclusions were reached.

He said there are plans for a public meeting in Nanaimo later this month at which all the differing views will be heard.

The meeting has been scheduled for Jan. 25 by federal officials and is expected to be large, although no definite location has been made public.

One group, the Greater Nanaimo Chamber of Commerce, has announced its intention to present a brief to the meeting in favor of the port project in its proposed location at the Nanaimo River estuary.

The Nanaimo meeting is expected to be a lengthy one, with dozens of briefs anticipated from environmental groups which are protesting the project, and from other organizations and individuals who are in favor of it.

Environment Minister Jack Davis has said no work will start until all aspects have been studied.

Nanaimo School Board

Wellington Man New Chairman

NANAIMO — A school trustee for the past three years, Joseph Kilner of North Wellington, has been chosen chairman of the Nanaimo school board for 1973.

Kilner was first elected to the board in 1969 and was returned to the office in 1971. He has served as chairman of the board's building committee since first being elected.

In accepting the position, Kilner said he has high hopes for progress in education during the years immediately ahead and hopes to utilize the news media in and around Nanaimo more to "bring the public into the affairs of education" and to keep them fully informed.

Mrs. Annie Williams, another three-year veteran of the board, was chosen deputy chairman.

Kilner replaces the 1972 chairman, Mrs. Margaret Fuller, who did not seek re-election this year.

Hotel Blazes In Skid Road

VANCOUVER (CP) — Eleven persons were taken to hospital, most of them suffering from smoke inhalation, following a fire at a skid road hotel Thursday night.

The fire in the three-storey Warren Hotel began in a suite on the top floor and spread rapidly to the bottom floors, cutting off access to the street for many of the 100 residents of the building.

Immigrant Numbers Drop

OTTAWA (CP) — The number of immigrants to Canada for the first nine months of last year was 86,787, down from 94,005 for the same period in 1971.

TELL THE WORLD
—Selectvely, the Idealetter way. We print, fold, address, stamp and mail in a hurry. From first idea to final delivery, we'll do it all!
IDEALETTER SERVICES LTD.
20 Steps from Government St.
605 Courtney St. 382-0296

It's at the Bay

Quality.

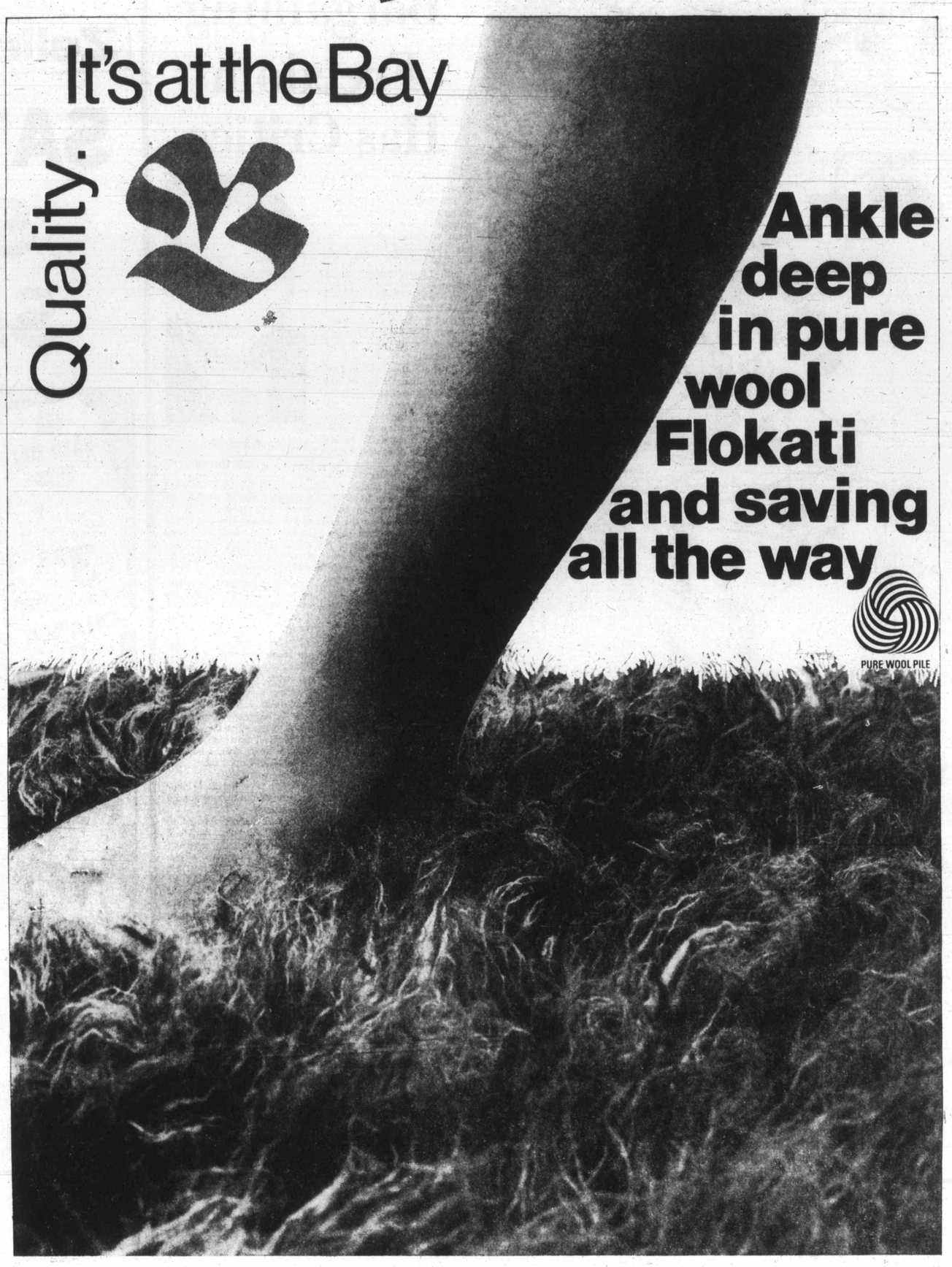

W22 Imported area rugs with a lush, furry texture only the Greeks could achieve. They did it by spinning pure virgin wool and then tumbling it in a natural waterfall. Definitely a romantic tale for one of the finest rugs you'll find. As far as caring goes, don't give it a thought. A good shake fluffs yours up like new. And should yours need a clean, go ahead and wash it. Now you see why wool is known as 'the last word in miracle fibres'. Sophisticated white or silver grey come in two sizes. Approximately 6x9' **129.99.** 9x12' **$249**
Smaller sizes also available.
Rugs, Downtown (Fifth floor), Lougheed, Richmond, Surrey, Victoria, Prince George, Kelowna.

Bookcases and cabinets that really don't cost much at all

W23 **Danish modern bookcase.** Luxurious teak at a very earthy price. Size 30x75" fits almost anywhere. **$79**

W24 **Danish modern bookcase.** Two door teak storage cabinet has four adjustable shelves. Size 30x75". **$89**

W25 **Chrome and glass Etagere.** Looks smashing as a wall divider. Well made, size 29x14½x72" high. **$99**

W16 **Spanish wall unit.** Rich walnut finish accented with antique brass door pulls. We suggest you have yours in pairs or three's for a complete wall setting. 31x12x67" high. **$119**

W27 **Contemporary style Etagere.** Sophisticated high rise design for space-loving people. Select yours in singles, pairs or banks of three. **$189**

W28 **Modern curio cabinet.** Simple, elegant design with three glass shelves, interior lighting. Peccy pecan finish always looks stunning. 18x12x70" high. **$189**

Furniture, Downtown (Sixth floor), Lougheed, Richmond, Surrey, Victoria, Prince George, Kelowna.

Your Bay Account Card is your good-for-so-many-things card.

Hudson's Bay Company

PHONE 385-1311 GULF ISLANDS AND ISLAND CENTRES OUTSIDE GREATER VICTORIA CALL TOLL FREE ZENITH 6040.
DAILY STORE HOURS 9:30 A.M. 'TIL 6 P.M. OPEN THURSDAY AND FRIDAY 'TIL 9:30 P.M.

Final Edition
TELEPHONE 383-4111
CLASSIFIED 386-2121

The Daily Colonist.

Vancouver Island's Leading Newspaper Since 1858

Rain, Warm
Weather Details On Page 2

No. 27–115th YEAR — VICTORIA, BRITISH COLUMBIA, SATURDAY, JANUARY 13, 1973 — 10 CENTS DAILY 20 CENTS SUNDAY

School Crews Launch Strike;

Contingency Plans Kept Secret

Parents Left in Dark Until Monday's Rush

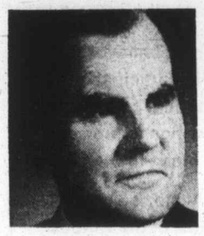

Bunn
. . . inconvenience in mind

By NANCY BROWN
Colonist Reporter

Parents are going to have just over an hour Monday morning to make any arrangements necessary to get their children to Greater Victoria district schools if a strike by blue-collar workers continues into next week.

School board officials refused Friday night to disclose any details of contingency plans which would be put into effect if the strike, which began Friday afternoon at 3 p.m., is still in progress Monday.

Board chairman Peter Bunn said he recognizes the fact that parents will have to make rush arrangements, but said the board did not want the union to know in advance what the school board planned to do.

The inconvenience of the strike is very much in mind he said.

7:30 a.m. Radio Report

However, a decision has been taken not to release any details until 7:30 a.m. on Monday morning when plans will be read over Victoria radio stations if the strike is still on.

"The short notice is going to be very hard on parents," commented Frances Thompson, former president of the now-defunct Victoria council of Parent-Teacher Associations.

"If the board knows what is going to happen they should give parents the weekend to make their plans."

She pointed out that working parents of young children will be especially hard put to make day care arrangements for their children if some ele-

Continued on Page 2

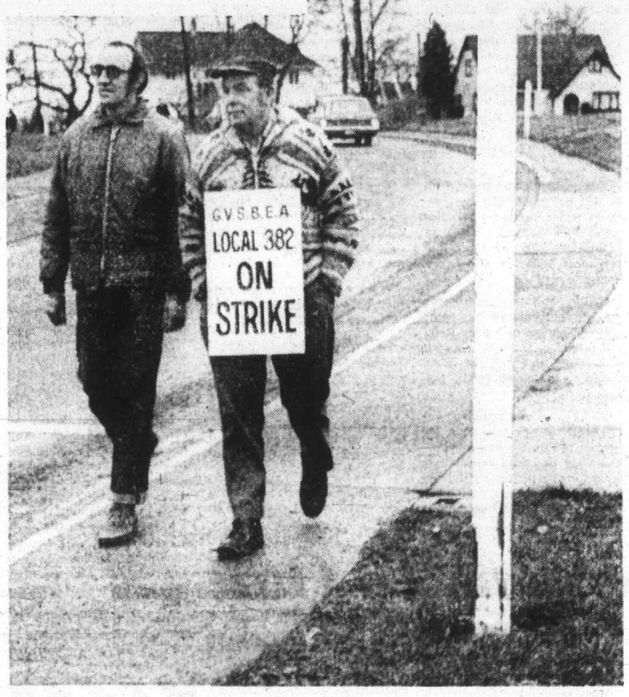

—Colonist photo by Ian McKain

Pickets Ron Satterfield, Malcolm Bissenden at Camosun College

Food Cost Continues To Spiral

OTTAWA (CP) — Once again, rising food prices have pushed up the cost of living. Retail prices rose 5.1 per cent in 1972, steepest climb in three years.

Statistics Canada reported Friday that the consumer price index rose to 143.3 in December from 142.3 the previous month and 136.3 a year earlier.

The index is based on 1961 prices equalling 100, so that means it cost $14.33 in December to buy what cost $10 in 1961.

All categories went up, but food prices went up farthest. The one-month increase in food prices was 1.4 per cent, while over the year they rose 8.6 per cent.

Groceries alone rose 8.8 per cent in 1972 — the $20 shopping list of December, 1971, was $21.76 last month.

Food prices had dipped slightly in November after rising steadily.

Although some items — pork, peanut butter, sugar and baby food — went down in price in December, that decrease was more than offset by higher prices for vegetables, fruit, beef, eggs and other foods.

Statistics Canada said the December increases in the over-all index and in the food index were higher than for all recent years except last year.

Continued on Page 2

● Conservatives jump on rising costs. Page 3

● No letup for months for U.S. spiral. Page 5.

Pipe Critics Blamed For Crisis

WEST LAFAYETTE, Ind. (AP) — U.S. Agriculture Secretary Earl Butz said Friday part of the blame for the current fuel shortage in the United States rests with the critics of the Alaskan pipeline project.

"We should have been thinking about the energy shortage when we blocked construction on the Alaskan pipeline five years ago," Butz said. "When we run short of power, the first people to have their power shut off should be those who blocked the Alaskan pipeline."

Fuel Cuts Threaten Railroads

AP, UPI

A spokesman for the Association of American Railroads said Friday, train service could be curtailed soon if there is not a break in the U.S. fuel shortage.

The railroad spokesman said in Washington there was no "serious" disruption in train service yet, but if the shortage continues there could be reduced train speeds, curtailed services on some branch lines and maybe something "even more serious."

He said most oil suppliers had cut back the amount given to railroads to the level of a year ago even though railroad fuel needs are running about 10 per cent above a year ago. The increase is due in a big degree to the movement of the Russian grain shipment, he said.

Airlines earlier had said they were noticing the shortage, especially in New York.

Zebulon, Ky., in the eastern Kentucky Mountains, has been without fuel since Wednesday morning when a rockslide damaged a natural gas line, cutting off heat to some 150 families in subfreezing temperatures.

Gov. Patrick Lucey of Wis-

Continued on Page 2

NDP Insists

Pension Age Cut A Must

OTTAWA (CP) — The New Democratic Party will hold the government to its promise of a substantial increase in the basic old age pension but will not insist that it be raised in one jump to $150 monthly, the Commons was told Friday.

The pension now is $92.88 a month.

NDP House Leader Stanley Knowles said the party will give consideration to a figure somewhere between the current basic rate and the rate of $150 advocated by the NDP during the election campaign last fall.

But the raise, promised by Health Minister Marc Lalonde Wednesday, must be substantial to win NDP approval, Knowles said.

He also said the NDP will insist that the government take steps during the life of the new Parliament to lower the eligiblitiy age for receiving old age pensions and benefits under the Canada Pension Plan.

He suggested a bill which would drop the age to 64 from 65 immediately, and then reduce it by one year in each succeeding year until it is down to 60.

Marchand Threatens To Quit

Wants Fair Play for French

Marchand
. . . last chance

OTTAWA (CP) — Transport Minister Jean Marchand threatened Friday to leave federal politics if French-Canadians do not get fair play in Parliament.

The Liberal party's chief Quebec spokesman called for a better atmosphere in debate in the Commons, accusing the Progressive Conservative opposition of methods that could divide the country.

"If the atmosphere doesn't become healthier I don't think we will stay very long," he said. "If the tone of debate doesn't change, there are other things to do in life."

Marchand delivered an emotion-charged address exclusively devoted to problems of bilingualism and biculturalism in Quebec and throughout Canada. Much of it dealt with what he said were racially-divisive tactics used by the Conservatives during the October election campaign and since.

"If we really want healthy debate in this House we should forgo the type of petty arguing we have been having . . . .

"I will do my best . . . I'm ready for a last chance. We can continue together to unify the country."

The former Quebec labor leader said French-speaking Canadians do not want special treatment. But they will not accept less than other citizens receive from their federal government.

"We ask for no favor or special concession. But we will not endure being treated differently than others . . . .

"Let's have a healthy battle in a healthy atmosphere."

Prolonged desk-thumping punctuated Marchand's oratory at frequent intervals but there were jeers and shouts from the Conservative ranks.

"All the obstructions to our program to date have come from that side," he said pointing to the Conservative benches. "All they were asking was how much does it cost."

"Who is going to support bilingualism?" he asked.

Claude Wagner, the chief

Continued on Page 2

Active Pass Crash: Soviets Paying 60%

The Soviet Union has agreed to pay 60 per cent of the damage suffered by B.C. Ferries Queen of Victoria in a fatal collision Aug. 2, 1970, with the Soviet freighter Sergey Yesenin, B.C. Attorney-General Alex Macdonald said Friday.

Macdonald released copies of a letter from the Vancouver law firm of Russell and DuMoulin acting on behalf of the Russians. In addition to instructions the lawyers received concerning the Queen of Victoria, the letter points out that the Russians also agree to pay the entire damages to the freighter and 60 per cent of third party claims.

The Queen of Victoria is responsible for 40 per cent of the damage costs under the terms of settlement which Macdonald says have already been agreed to by B.C.

"Peace has broken out with the Russians," Macdonald quipped. "I wish President Nixon could emulate our success. . ."

The spectacular collision, which occurred on a pleasant Sunday, took three lives. All of those killed were on the ferry.

Macdonald agreed the government would have liked to hold the Russian freighter responsible for more than 60 per cent of the damages, but that the settlement out of court would cost the province less in the long run.

The repair bill for damage to the Queen of Victoria came to about $550,000. She was back in service by the end of August, 1970.

Unemployment Funds Running Out Again

● UIC bailout "illegal." Page 2

OTTAWA (CP) — The possibility that the Unemployment Insurance Commission will run out of money next month moved a step closer to reality Friday as the Commons miscellaneous estimates committee made no progress toward voting additional funds.

The government has asked for $1.3 billion in supplementary estimates, $454 million of it for the Unemployment Insurance Commission. The government says it must have the funds by Feb. 8.

The Treasury Board President C. M. Drury said that governor-general's warrants for extra funds can be issued only when Parliament is not in session.

INSIDE

Oil Seeping Into Water —Page 3

Food Shipment Subsidy Urged —Page 33

War Chaplain Killed in Crash —Page 18

Yes, It's Art Says Gallery —Page 15

Britain Holds Wage Freeze —Page 6

	Page
Bridge	24
Comics	17
Church	10, 11
Crossword	25
Entertainment	14, 15
Family	20, 21
Finance	8, 9
Garden Notes	17
Names in the News	3
Provincial Court	18
Sport	12, 13, 16
Television	23

Driving Curbs For California?

Colonist-Los Angeles Times Service

LOS ANGELES — Environmental Protection Agency administrator William Ruckelshaus intends to announce here Monday that he has approved of a "clean-air plan" for southern California that would require drastic restrictions on driving by 1975 — possibly through gasoline rationing that would cut usage by as much as 80 per cent.

The plan would be the subject of extensive hearings here in February and March, reliable sources said. And, they added, it is virtually certain to prompt a congressional review of stringent air-quality standards established under the clean air act of 1970.

Unless modified by congress or the courts, the final EPA proposal would become law before summer.

Police Kill Girls' Captor

BUDAPEST (AP) — Hungarian police stormed a schoolhouse Friday and shot and killed one of two teenage brothers who held 14 girls at gunpoint for five days in a futile demand for money and free passage to the West, the Hungarian news agency reported.

Reputation In Flames

ALEXANDRIA, Va. (UPI) — Fire Thursday gutted a building here housing the Capitol Asbestos Fabricators Corp.

"This is not a fitting end for an asbestos company," Raymond Layburn, manager of the company, said.

Resources for Us, U.S. Told

Barrett Dams Energy

Dave Barrett said Friday he "rejects completely," as premier, that there is any valid argument for a continental energy resource policy."

"The Americans must understand we are a sovereign country that happens to be their neighbor . . . our resources are resources to be managed for the needs and use of the people in Canada," Barrett said.

Speaking in a CBC radio interview, Barrett also said:

● Legislation will be introduced to establish a ministry of the environment;

● There should be a redistribution of legislative seats before the next election to bring fairer representation;

● MLAs' indeminities will have to be increased by an unspecified amount because of added duties requiring them to be full-time members.

Barrett said his stand on continentalism did not mean his government "takes an isolationist stand." However "the resources in our jurisdiction will be managed on behalf and for the people of B.C."

He said any federal attempt to over-rule this anti-resource sharing policy would provide "one major battle in the courts," because "under the existing BNA Act, we have control within our borders."

Speaking specifically about water resources, Barrett said it is a renewable resource. He said the U.S. water shortage is not caused by lack of water but by bad use of existing supplies.

By refusing to give the U.S. additional water, he said, B.C. will be encouraging the U.S. to clean up its own supplies.

Jobless Fund Warrants Illegal—Tories

OTTAWA (CP) — The Conservatives charged in the Commons Friday that the Liberal government illegally bailed out the unemployment insurance system to the tune of almost $500 million.

Gerald Baldwin of Peace River, Conservative House leader, said the government allocated $454 million in governor-general's warrants in effect by cabinet order rather than Parliamentary approval.

The money was used as part of an advance to pay for benefits.

Baldwin said that only Parliament has the right to make payments over limits set in legislation.

But the government poured money into the system through warrants, he said.

Parliament was not sitting when the warrants were issued in the fall.

Under the unemployment insurance system that came into effect last year the government pays out of consolidated revenue for all jobless benefits over four per cent of the labor force.

The first four per cent is covered by regular contributions made by employers and employees.

As these latter benefits came in late and cannot be fully computed until the end of the fiscal year in March, Parliament allowed the government to advance the system $800 million.

But the government found that the $800 million was not enough so it advanced another $454 million in two stages in the latter part of the year.

He was ruled out of order.

Privy Council President Allan MacEachen said there is no foundation to Baldwin's charges.

"We proceeded properly according to the rules of the House," he said.

PEETZ
RENTS
SKIS

WATCH OUT!
British Importers Men's Wear
STORE-WIDE CLEARANCE
See Sunday's Paper Page 40

School Strike

mentary schools are closed, while transportation could also be a problem if children have to cross town at short notice to go to other schools which remain open.

To complicate matters union members at the school board office are refusing to cross picket lines, so that switchboard operators will not be on duty to cope with telephone inquiries.

More than 30,000 students are enrolled in Greater Victoria schools.

Picket lines went up Friday at the Paul Building which houses administration offices, and at Mount Douglas high and school and Cedar Hill junior high school where construction work is in progress.

By Monday the striking Local 382 of the Canadian Union of Public Employees expects to have picket lines at most of the 54 schools in the district as well as at the Lansdowne campus of Camosun College.

Union president Fred Neell said Friday night that he could not understand the school board's refusal to give parents a weekend's notice of the plans.

Whatever arrangements they have in mind won't alter our plans at all," he said.

Last-ditch talks will be held Sunday between the school board and the CUPE local, but while Bunn expressed optimism at the outcome Newell saw little hope of reconciliation of differences without substantial concessions from the district.

Bunn said local radio stations have sealed envelopes in

From Page 1

their possession to be opened Monday morning, if no settlement is reached Sunday.

If the strike continues, teachers, members of the Greater Victoria Teachers Association, will be reporting for duty as requested by the school board, but will not do any work normally performed by the 269 CUPE members.

Some schools will remain open — the particular ones will depend upon the ability of supervisory personnel to deal with heating units, and the length of time all heating and plumbing facilities continue to operate.

It is understood that senior high school students and their teachers will converge upon Victoria high and that junior high students will be directed to four or five junior high schools. Most elementary schools will continue in operation.

Students at the Lansdowne campus at Camosun College will likely be re-directed to the Interurban campus of the college which will be unaffected by the strike. No CUPE people are employed there.

Effects of the strike were already being felt Friday night with the cancellation of five high school basketball games, and the shifting of a sixth to the University of Victoria gymnasium.

Major issues in the dispute include wages, with the union seeking $1 an hour in a one-year contract and the district offering 7 per cent or 25 cents an hour on lowest pay rates.

Other issues include equal pay for male and female janitors, work loads and grievance procedure.

Food Costs Still Rising

The picture for other categories:

Tobacco and alcohol: Up 3.9 per cent in the year, 1.3 per cent from November to December due to higher cigarette prices and liquor price increases in Nova Scotia, New Brunswick and British Columbia.

From Page 1

Housing: up one-half of one per cent for the month because of moderate increases in the cost of building, buying, renting and operating homes.

Prices climbed five per cent in the year.

Clothing: Up one-tenth of one per cent for the month, mainly because of higher prices for laundry, dry cleaning and shoe repair. Clothing prices for men and children generally fell, but the cost of women's clothes edged up as the effect of sales on pyjamas and winter coats was outweighed by increases for hosiery, woolen dresses, sweaters and nightgowns. Clothing prices generally climbed by 3.1 per cent in 1972.

Transportation: Up one-fifth of one per cent, due to scattered price increases for new cars, plus seasonal rises in train fares. In the year, the transport index rose 1.4 per cent.

Health and personal care: Up one-tenth of one per cent, partly because of higher haircut prices in Sault Ste. Marie, Vancouver and Victoria. That category increased by 3.9 per cent in the year.

Recreation and reading: Up one-tenth of one per cent, as higher prices for stereo combinations and toys more than offset lower prices for television sets. The advance through 1972 was 3.7 per cent.

Fuel Cuts Threat

From Page 1

consin also ordered state agencies to turn down thermostats to conserve fuel.

A spokesman for the Office of Emergency Preparedness in Washington blamed the country's major oil refiners for the shortage on the ground that they had chosen to produce gasoline for motor vehicles rather than lower-priced heating fuels.

In Rome, a report on world energy warned Thursday that within 10 years the industrial nations of the west may find themselves at the mercy of Middle East oil producers.

"The one-time western notion that the consumer is safe because the Arabs must sell their oil is now a myth," said the report. "The west's insatiable appetite has turned the oil market of the 1970s into a sellers market of unusual security and size."

The report said the United States "though a producer, consumes so wantonly that it has today reached the point predicted as a peril point foreseen for 1980 — that is, the point at which it imports 10 per cent of its oil from the eastern hemisphere.

In Ottawa, Energy Minister Donald MacDonald said Thursday that his country and the United States are negotiating a continental oil agreement to protect both nations in the event of a halt in crude oil shipments from abroad.

Marchand Threatens To Quit

Conservative spoksman in Quebec, drew special fire. The transport minister referred to Wagner's political shift from Quebec Liberal ranks to the federal Conservatives and asked:

"Has he come here to try to destroy those of us who tried to do something for federalism?"

Marchand said Canada is not one country but five regions, each of which is becoming more conscious of its place in the national scheme. As a result Canada was be-

From Page 1

coming ever more difficult to govern.

Differences could easily arise between any of these regions, not just between Quebec and the other provinces. British Columbia, Nova Scotia and even Prince Edward Island had their separatists of one kind or another.

Allan McKinnon (PC-Victoria) interjected: "B.C. has not a single separatist."

Those who complained that some regions received more federal aid than others should recognize that the eastern part of the country is poorer than the centre, Marchand said.

"If we keep strict bookkeeping records of how much we aid different regions we are in danger of disintegration . . . We believe it is better to be together than separate."

Canada is a historical accident, he said. English- and French-speaking elements were not here by plan but by chance.

He and other Quebec politicians had come to Ottawa because they believed in federalism, because they saw in their own province people who wrongly said Quebec received nothing from being in Canada.

It was a Quebec problem and one that other provinces did not create. It was not necessarily the fault of English-speaking Canadians that the French did not have fair play. That was immaterial now. But the situation existed.

The problem with Quebecers in federal politics was they had to be continually defending themselves to their own people. That was why the Liberals had used a controversial film during the election campaign to show what influence Quebec cabinet members had at Ottawa.

But the film did not show them taking over the government. They were not replacing Finance Minister Turner or External Affairs Minister Sharp.

And the film had been shown on the entire CBC French network, including the Maritimes, Ontario and Manitoba, not just in Quebec.

Wagner and other Conservatives have charged the Liberals with showing the film only in Quebec, of using one campaign line in that province and another in the rest of the country.

"Tell us about transport," called a voice from the Tory benches.

"You can't all be ministers of social affairs," shouted another, referring to the Liberal cabinet across the aisle.

Marchand retorted:

"It is difficult enough to do the things we have to do in Quebec . . . . The prejudices on the other side of the House don't help any."

Broken-Hip Falls

By Dr. G. C. THOSTESON

YOUR GOOD HEALTH

Dear Dr. Thosteson: Many elderly people fall and break a hip. From left-handed information, "they say" sometimes the hip breaks and they fall. Would you like to comment? —**Mrs. J.F.M.**

That's one of the "they say" stories that happens to be true.

Of course a good many broken hips are the result of a fall, but in a considerable number of other cases a broken hip causes the fall, instead of the fall causing the broken hip.

Time after time in such cases, the patient says that he (or she) doesn't know why he fell. He didn't slip, didn't stumble. He just fell down and that was it.

The reason is that, as we grow older, our bones tend to become brittle and lose density. The hips bear a substantial part of our weight, and when enough strength is lost in the bone, it can crack as the result of a slight minor movement — or even crack with no added pressure at all.

How to avoid this? Well, our bones are made up of what we call a "matrix," or sort of honeycomb-like structure. The spaces are filled substantially with calcium which gives the bones their strength and density.

Day by day, cell by cell, the bones give up this calcium and replace it with fresh calcium atoms. But in some cases the calcium is lost faster than it is replaced. The bones weaken. The loss of density shows on x-ray, the rays passing more readily through the bones.

Some brittleness is to be expected as we age, but in other cases a disease, osteoporosis, is at work. The research people have found out some things, although not as much as they want and need to learn, about the disease. The exact cause has not yet been determined, although some of the factors are known.

THE WEATHER

JAN. 12, 1973

Rain decreasing to a few showers by noon; winds fresh southeaterly, shifting to fresh southwesterly in the afternoon. Friday's precipitation .37; sunshine 0 hours, 18 minutes. recorded high and low at Victoria 48 and 32. Today's forecast high and low 50 and 40. Today's sunrise 8:02 a.m.; sunset 4:43 p.m.; moonrise 11:43 a.m.; moonset 2:33. Sunday outlook; periods of rain.

East coast of Vancouver Island; gale warning in Georgia Strait, rain decreasing to a few showers in the fternoon; winds rising at times to fresh southerly. Friday's precipitation .66; recorded high and low at Nanaimo 45 and 31; forecast high and low 43 and 34. Sunday outlook; periods of rain.

West coast of Vancouver Island; gale warning continued for adjacent waters; rain becoming showery in the afternoon; winds fresh southerly. Forecast high and low at Tofino 50 and 40. Sunday outlook; periods of rain.

North coast — Gale warnings continued for adjacent waters. Rain this morning becoming showery in the afternoon. Fresh southerly winds. Sunday, periods of rain. Highs today and Sunday in the upper forties.

Extended outlook: Monday through Wednesday — periods of rain; highs 45 to 55; lows 35 to 45; chance of occasional snow or rain.

St. John's	30	16	.08
Halifax	19	8	Trace
Fredericton	6	1	—
Charlottetown	9	2	—
Montreal	4	-8	.02
Ottawa	6	-11	.04
Toronto	25	9	.22
North Bay	7	12	—
Churchill	-9	-18	—
The Pas	12	-8	—
Thunder Bay	24	12	Trace
Kenora	18	3	—
Winnipeg	18	1	—
Regina	27	7	—
Saskatoon	21	0	—
Prince Albert	19	-8	—
North Battleford	23	2	—
Swift Current	36	24	—
Medicine Hat	39	20	—
Lethbridge	45	25	—
Calgary	42	24	—
Edmonton	23	6	—
Cranbrook	18	9	.26
Castlegar	31	12	.48
Penticton	32	25	—
Revelstoke	15	8	.37
Princeton	29	11	.04
Vancouver	45	36	.64
Prince Rupert	43	35	.58
Comox	47	33	.38
Victoria	48	32	.37
Kamloops	30	19	.01
Whitehorse	-8	-16	.02
Ft. St. John	31	21	.03
Seattle	50	41	.68
Spokane	35	23	.34
Portland	39	33	1.0
San Francisco	61	57	.06
Los Angeles	67	50	—
Phoenix	66	32	—
Las Vegas	53	32	—
Honolulu	78	62	—
Chicago	30	11	—
New York	32	19	—
Miami	71	55	1.17

TIDES AT VICTORIA HARBOUR

	Time	Ht.	Time	Ht.	Time	Ht.	Time	Ht.
	H.M.	Ft.	H.M.	Ft.	H.M.	Ft.	H.M.	Ft.
12	00.25	5.7	08.20	9.5	16.10	3.6		
14	59.05	10.1	17.50	1.6				
15	09.35	10.3	18.40	1.0				

TIDES AT FULFORD HARBOUR

	Time	Ht.	Time	Ht.	Time	Ht.	Time	Ht.
	H.M.	Ft.	H.M.	Ft.	H.M.	Ft.	H.M.	Ft.
12	02.35	7.3	09.40	11.7	17.35	3.6		
13	02.10	8.7	03.10	8.7	10.05	11.6	18.20	2.5
14	03.45	9.8	04.55	9.8	10.40	11.5	19.10	1.6
15	04.15	10.7	07.00	10.5	11.30	11.5	20.00	.9

It's like finding a chest filled with a Pirate's Ransom

C-I-L Properties Ltd. plans to redevelop the waterfront site presently occupied by the Bapco paint plant.

A number of possible concepts have been prepared for the property.

C-I-L Properties believes that public participation is essential before any application to proceed is made to the City.

You are invited to see models and sketches of the various concepts and to discuss them with company representatives.

AN INVITATION...

Dates: Thursday, Jan. 18
Friday, Jan. 19

Time: 3 P.M. to 9 P.M. both days

Place: Lobby, McPherson Playhouse, Centennial Square

Come And Express Your Views

A special show on the redevelopment can be seen on Channel 10, 9-10 P.M. Tuesday, January 16.

INDOOR SAVINGS — ACROSS THE BRIDGE

AT DOMAN'S

USE YOUR CHARGEX or OPEN A CHARGE ACCOUNT

280 Bay Street Just Over Point Ellice Bridge 386-2151

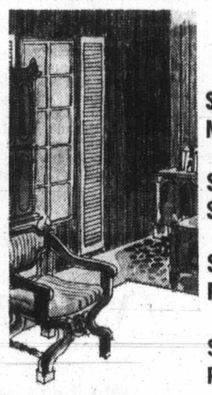

WALL PANEL SPECTACULAR

SKELTONE LIGHT OAK — MATCHMAKER SKELTONE DARK OAK — 3.99

SANDSTONE — OLD ENGLISH ELM — SUMMER PINE — OYSTER SHELL 4.25

SPRINGFIELD ASH — ANTIQUE HICKORY — REMINGTON OAK 4.75

SILVER MINT — NAKURA — GOLDEN TEAK — PACIFIC WALNUT—BURL WALNUT—SIERRA OAK 5.95

PRE-FINISHED MAHOGANY 2.98

PANEL ADHESIVE Tube 1.49

BLACK WROUGHT IRON CHANDELIERS 5 LIGHT ONLY 24.50 FOR THE SPANISH LOOK

BENJAMIN MOORE QUALITY PAINTS

LATEX SATIN ENAMEL GLOSS ENAMEL PORCH and FLOOR 15% OFF LIST

ONLY AT DOMAN'S PAINT THINNER GALLON 1.35

BATHROOM SPECIAL CERAMIC TILES 1 1/16x1 1/16 — 1x2 18 Lovely Patterns 99c sq. ft.

10% OFF CEMENT AND GROUT WITH EACH TILE ORDER

PEEL and STICK FLOORTILE 12 Colors to choose from 23c sq. ft. Only 2.07 sq. yd.

LURAN VINYL FLOOR COVERING 12' WIDE—4 PATTERNS 4.95 sq. yd.

MIXED NAILS 50-lb. BOX 5.85

10 ONLY 1'8"x6"8' FIR DOORS 3.89 each IDEAL WORK BENCH TOPS

CEMENT BAG 1.89

PREFINISHED BIFOLDS 3 ONLY 5'0"x6'8" SAVE $$$ 23.95 each 6 ONLY 6'0"x6'8" AT ONLY 26.95 each

LOCAL N

SECOND NEWS SE

Compute Goes Astray

A computer suffering a r of data confusion mixed Canadian and American ge raphy when sending out assessment notices to Saan residents.

The result: some twe assessment notices desti for Victoria area letterbo were addressed to Victo B.C., Chesapeake Virgi USA.

Phil Jeffrey, assistant nicipal assessor, expla the confusion Friday. He the computer had quite rectly addressed one of notices to a Chesapeake dent who owned property Victoria.

Then, because of a prog fault, it had erroneously tinued to stamp the U.S. tion on about 15 Vict addresses.

And where did the not go?

Said a post office spo man: "In a case like normally we would try Victoria address first. have no reason to believe any of them in fact wer Virginia but we can't be a lutely sure."

Free Thir

By ERITH SMITH
Colonist Reporter

The atmosphere in Sa council chamber was cha Friday night — not wit electricity sometimes there, but with admir and affection for a man at that special meeting named the municipa third freeman.

Freeman "Skipper" was the recipient, and sh the evening were the onl others ever accorded this honor, Major-Gen. G Pearkes and Mrs. Pearke

All formalities were served before a throng filled the chamber.

Mayor Hugh Curtis the council to order, had uty clerk Mrs. Jo-Anne rison call the roll. Ald Passmore moved that man King be given the dom of the municipality was seconded by Ald. Wi Campbell.

Council approval was ly unanimous.

Pay Tribute

To E. D. Ward-Harris last September organiz testimonial dinner for Sl which served to spark day's ceremony, fell challenging task of telli 15 minutes, something of per's full 82 years of lif won him a unique posit the esteem of countless sands.

"As a citizen of Saa he began, "it gives me joy to come to this mur hall in order to pay trib someone other than Caes

He referred to the te nial dinner, when Skippe given a cheque for made up of donations almost literally aroun world — and which Sl promptly invested for benefit of children in Fr Park.

He told of John Park, whose original was persuaded by Skip

Slightly

Pre

The B.C. Legislature gallery Friday made a ed submission to the er's sub-committee on casting and a Hansard, for television cameras floor of the house and ing attention to "increa cramped" facilities.

In a 2½ page brief, t lery said "eventually it be desirable to permi portable television cam be operated on the floor house during debates."

CBC asked for a mor

Tories

e proceeded properly ac-
ing to the rules of the
e," he said.

WATCH OUT!
British Importers Men's Wear
STORE-WIDE CLEARANCE
See Sunday's Paper Page 40

s Ltd. plans to
he waterfront
occupied by
o paint plant.

er of possible
een prepared
the property.

believes that
articipation is
ial before any
on to proceed
de to the City.

to see models
of the various
discuss them
presentatives.

WS

e redevelopment
on Channel 10,
day, January 16.

BRIDGE
USE YOUR CHARGEX or OPEN A CHARGE ACCOUNT
2151
ACULAR
3.99
4.25
4.75
5.95
1.49
BATHROOM SPECIAL
CERAMIC TILES
1/16x1 1/16 — 1x2
8 Lovely Patterns
99c sq. ft.
10% OFF CEMENT AND GROUT WITH EACH TILE ORDER
PREFINISHED BIFOLDS
3 ONLY
5'0"x6'8"
SAVE $$$
23.95 each
6 ONLY
6'0"x6'8"
AT ONLY
26.95 each

Computer Goes Astray

A computer suffering a rush of data confusion mixed up Canadian and American geography when sending out 1973 assessment notices to Saanich residents.

The result: some twenty assessment notices destined for Victoria area letterboxes were addressed to Victoria, B.C., Chesapeake Virginia, USA.

Phil Jeffrey, assistant municipal assessor, explained the confusion Friday. He said the computer had quite correctly addressed one of the notices to a Chesapeake resident who owned property in Victoria.

Then, because of a program fault, it had erroneously continued to stamp the U.S. location on about 15 Victoria addresses.

And where did the notices go?

Said a post office spokesman: "In a case like this, normally we would try the Victoria address first. We have no reason to believe that any of them in fact went to Virginia but we can't be absolutely sure."

Freeman King with Saanich Scroll

Freeman 'Skipper' King Third Saanich Freeman

$1,000 Cheque Added To Children's Fund

By ERITH SMITH
Colonist Reporter

The atmosphere in Saanich council chamber was charged Friday night — not with the electricity sometimes found there, but with admiration and affection for a man who at that special meeting was named the municipality's third freeman.

Freeman "Skipper" King was the recipient, and sharing the evening were the only two others ever accorded this rare honor, Major-Gen. George Pearkes and Mrs. Pearkes.

All formalities were observed before a throng that filled the chamber.

Mayor Hugh Curtis called the council to order, had deputy clerk Mrs. Jo-Anne Morrison call the roll. Ald. Les Passmore moved that Freeman King be given the freedom of the municipality, and was seconded by Ald. William Campbell.

Council approval was solidly unanimous.

Pay Tribute

To E. D. Ward-Harris, who last September organized a testimonial dinner for Skipper which served to spark Friday's ceremony, fell the challenging task of telling, in 15 minutes, something of Skipper's full 82 years of life that won him a unique position in the esteem of countless thousands.

"As a citizen of Saanich," he began, "it gives me great joy to come to this municipal hall in order to pay tribute to someone other than Caesar."

He referred to the testimonial dinner, when Skipper was given a cheque for $5,000 made up of donations from almost literally around the world — and which Skipper promptly invested for the benefit of children in Frances Park.

He told of John Deane Park, whose original owner was persuaded by Skipper to deed the land to the province as a park in perpetuity.

McDonald Park at Sidney was similarly given to B.C. by owner Alex McDonald at Skipper's urging.

In the 1960s this devoted environmentalist rallied public opinion and influenced politicians to save Eves Park at Duncan from "inevitable desecration" and preserve it as a botanical research centre.

"The next time some defeatist asks 'what can one man do?'" said Ward-Harris, "tell him about Freeman King and about John Deane Park and about McDonald Park and about Eves Park.

"And if that doesn't convince him, tell him about Francis Park, that Saanich gem which is also ours thanks to the persuasive powers of Mr. King."

That region of almost-untouched land belonged to Thomas Francis, who called Skipper friend. Skipper turned down an opportunity to become Francis' heir, and persuaded him in turn to deed his land to the people.

"Never cease to bless the late Thomas Francis and Freeman King for those lovely acres of glorious trees, for the carpets of wildflowers flanking the six miles of trails, carved and maintained by Mr. King's pupils, and for the forest creatures . . . Francis Park will remain intact for all time, God and B.C. Hydro willing."

Cop-Outs

Skipper, said Ward-Harris, is known to local residents and to countless visitors as the naturalist of Goldstream Park — a position he was given officially at the age of 71 and to which he has been reappointed annually by special order-in-council.

However, the speaker said, it is the young people who constituted the compelling reason for the night's ceremony.

Older people, often despondent over modern youth, were apt to base their feeling on the "street people . . . lazy drop-outs or cop-outs."

"If that is your view I advise you not to divulge it to Freeman King . . . He knows this is not so. He knows children respond to good examples and strong leadership. He knows they want to learn. He knows they care, care desperately, about the ecology and environment.

Highest Honor

"Above all, he knows — and no one is in a better position to know — that this generation of children has what it takes.

"Children of all ages, from pre-schoolers to pre-university, have proved their willingness to follow a real leader, a sincere individual, a Freeman King. And it is his work with and for youth, above all else, that we are honoring tonight . . .

"Mayor Curtis and his council are to be congratulated for singling out this high-principled, fearless and selfless man to receive the highest honor the municipality of Saanich can bestow on one of its citizens."

Curtis then signed the record book registering "Freeman Freeman King" (It sounds like Walla Walla or Bella Bella, he quipped), then presented Mrs. King with a bouquet of flowers. Ald. Edith Gunning presented the couple with a plaque marking the occasion.

The mayor then warned the guest of honor that his new title might not quite come up to expectations.

There would be no relief from taxes; he would still be stopped by police if caught speeding; he would still get his water and utility bills; there would be no special favors from the public works department ("Ask our other two freemen — they've been trying for years to have a certain ditch cleared out!"), and he could not vote in council meetings.

No Speech

"Is it totally useless, then? No. This is the only honor a municipality can confer, and we do so with warmth, affection and appreciation."

He referred again to the $5,000 fund which Skipper had set up to provide scholarships for young people, and on behalf of council and the people of Saanich presented to Skipper a cheque for $1,000 to be added to that fund.

Said Skipper, typically: "I'm not going to make a speech. I'm a little uptight, anyway."

Then he spoke of young people he had started out in the ways of nature as children, now training children themselves.

"They understand the real, living, green world. They won't destroy it, so they won't destroy mankind. With them, there'd be no need for pollution controls, for there would be no pollution.

"In Saanich we have a wonderful green belt — and I'll shoot any councillor who offers to reduce it. And Gen. Pearkes will help me."

Esquimalt, View Royal

Officials Anticipate Amalgamation Bid

By NANCY BROWN
Colonist Reporter

Eventual extension of Esquimalt boundaries to include View Royal appears inevitable although no official statement has yet come from the provincial government.

The only question to be resolved, according to unofficial sources is whether Colwood and Langford should join the extended municipality or if they should form a separate municipality of their own.

Meetings between representatives of the four areas and municipal affairs department staff have been going on since last November, but Municipal Affairs Minister James Lorimer says that no decisions have yet been made, nor have instructions been issued to any of the area representatives concerned.

Esquimalt Mayor Art Young says that he has not yet had any official word on department policy, but that if he is told that Esquimalt's boundaries are to be extended he would not oppose the decision.

"I don't believe in opposing just for the sake of opposing. If the minister makes decisions on boundary extension we shall simply do our best to make the new municipality work," he said.

View Royal regional representative G. A. Bulmer agreed that no official statements have been made, but that he believes the only course open for View Royal is to join Esquimalt.

He does not foresee either a separate municipality for View Royal, nor does he see View Royal joining Langford and Colwood in setting up a municipal government.

"There is a natural boundary between View Royal and the other two areas, and View Royal is a more urban area," he said. "The natural way to go is to Esquimalt. There is really no option at all."

Langford and Colwood representatives Dick Emery and Earl Pallister would oppose extension of Esquimalt boundaries to include their areas.

They agree that some local government is inevitable for the two rapidly growing areas, but hope that it will come gradually.

Deputy minister W. K. Smith says that the idea of one municipality for the entire district is one of the ideas being examined during meetings.

At the moment, he said, the department is still defining areas of agreement and disagreement.

"There is no order as yet in the sense that Kelowna and Kamloops were ordered to amalgamate with their outlying municipalities and unorganized areas," he said.

"Whether on not the minister will issue that kind of order we just don't know."

Lorimer says that his position has not changed since last November when he met representatives and told them that they must be responsible for their own services.

He said at that time that View Royal, Langford and Colwood cannot go on forever without incorporating, but he has not suggested that anyone is forcing an arbitrary extension of boundaries.

Winnipeg Program Changed

The Royal Winnipeg Ballet has announced a change in its program for Monday night at the Royal Theatre, when it performs under the auspices of the Victoria Symphony Society.

In place of the new ballet, What To Do Till the Messiah Comes, the company will repeat its widely-acclaimed Canadian tale, The Ecstacy of Rita Joe, also featured Sunday. The change was made in response to a heavy public demand.

Monday's program, then, will include Pastiche, Rondo, Etude Romantique and Rita Joe.

SEEN in PASSING

Sandy

Sandy Merriman washing dishes (She is a student and part-time cafeteria employee and lives at 1354 Pandora; Sandy's hobbies include swimming and diving.) . . . **Chuck Melrose** going to a movie . . . . **Diana Hobarth** writing an essay . . . **Joan Mitchell** learning about car engines . . . **Tom Garvey** washing his windows . . . **Lee Peterson** taking pictures . . . . **Jack Oudenbeck** leaving for Vancouver . . . . **Alice Wilson** feeding ducks . . . . **Heather Miller** skipping out of school . . . **Mark Dubois** looking for a job . . . **Ben Schêffer** driving taxi . . . . **Dale West** trying to get a free airplane ride . . . . **Bonnie Dubinsky** going home from work . . . . **Ralph Jackson** watching television . . . . **Louise Moniz** working at the hospital.

— Colonist photo by Alex Barta

Puddle-Jumping Becomes 'In' Sport

Now that there's no material for snowballs in Victoria and no ice to slide on, puddle-jumping is in. It has its hazards if you're trying to watch your moving shadow and still keep an eye on where you're going to land. That's Robert Gray, 10, of 85 Hampton, and Darren Hardie, 12, of 3231 Albion, jumping on Harriet Road in Saanich Friday.

Slightly After the Fact . . .

Press Gallery Brief Stresses Elbow Room

The B.C. Legislature press gallery Friday made a belated submission to the speaker's sub-committee on broadcasting and a Hansard, asking for television cameras on the floor of the house and drawing attention to "increasingly cramped" facilities.

In a 2½ page brief, the gallery said "eventually it would be desirable to permit live, portable television cameras to be operated on the floor of the house during debates."

CBC asked for a more even type of lighting in the house, and other radio and television reporters requested that plug-in jacks be installed in the gallery above the speaker's chair to allow broadcasters to tape-record debates with a constant sound quality.

Closed-circuit television and jacks should also be installed in the press gallery offices and in the separate radio-television rooms down the hall, the brief suggested.

"Tape recorders and cameras should be allowed in all legislative corridors for use by reporters of all media in doing interviews, comments, etc."

Photographers should also have the right to take pictures, without flash, at any time in the house and at committee meetings.

More space is needed for reporters, both in the press gallery offices and in its special seating arrangements above the speaker, the brief said.

"It must be emphasized that we do not want to be moved from our present rooms — just to have them expanded."

There are about 20 full-time members of the press gallery, representing the Vancouver Sun and Province, the Victoria Times and Colonist, The Canadian Press, Broadcast News, B.C. Radio News, Capital City News, station CHQM of Vancouver, the CBC and CHAN-TV of Vancouver.

The newspaper press works out of two medium-sized rooms, crammed with 15 desks, book shelves, file cabinets, sound-proofed telephone booths and other furniture. The gallery has remained in the same offices for decades.

Radio and television newsmen occupy four small cubicles down the hall. Two of them are shared accommodation and there is a larger television studio adjoining, equipped with lights and a set suitable for interviews.

On special occasions, such as the opening of the Legislature, the number of reporters and technicians swells to as much as 30 or 40. Since the New Democratic Party came to power, several news organizations have increased their representation, putting further strain on the press facilities.

The brief suggests enlarging the number of seats available to the press in the house by breaking out the wall behind the present gallery, adding three or four rows of seats.

"We also feel that better sound-proofing should be provided to the radio interview rooms. There's no such thing as a scoop if all the opposition newsmen can hear what story the newsman is working on."

For the news conferences, the brief suggests one room where "proper lighting and accousties are available" to assist radio technicians and television camera men.

"As far as Hansard is concerned, we request the first draft be turned in to the gallery as soon as it's typed," the brief said. A similar system exists in the House of Commons in Ottawa, with the so-called "blues" in the press gallery soon after the stenographer leaves the chamber.

"We suggest that explanatory notes be provided for each section of legislation introduced, rather than the current method of providing only an explanatory note on the bill as a whole. At present, only lawyors can understand many of the more complex parts of the legislation.

"Finally, the gallery's position on radio and television broadcasting of legislative debates is that this should be left up to the individual broadcasters, and the gallery should concern itself only with the working facilities needed for it to function in the best possible manner."